Digitized by the Internet Archive
in 2017 with funding from
Brigham Young University

https://archive.org/details/completedirector00jmmi

177.264
H396d

COMPLETE DIRECTORY

OF

Henry County
INDIANA

COMPRISING

A List of all Residents of the Cities and Towns

TOGETHER WITH

AN ACCURATE RURAL LIST, GIVING NUMBER OF ACRES OWNED, TITLE, SECTION NUMBERS AND RURAL ROUTES.

PUBLISHED BY
J. M. MINCH CO.
Portland, Ind.
1909

6
GLOBE PRINTING & BINDING CO., FORT WAYNE

THE LIBRARY
BRIGHAM YOUNG UNIVERSITY
PROVO, UTAH

INTRODUCTORY

IN presenting this, the first issue of our complete Henry County Directory, we feel assured that the work has been compiled and arranged in such a careful and thorough manner as to be accorded the commendation of all, and that it will prove an almost indispensable volume to private citizens, as well as to the business and professional men.

We appreciate the impossibility of entirely eliminating all inaccuracies, but have spared no pains to secure the fullest and most accurate information in the compilation of this book.

The patronage and support extended us, as well as the courtesies shown our solicitors, are heartily appreciated.

J. M. MINCH CO.,
Portland, Indiana.

GENERAL INDEX

Abbreviations 16
Index to Advertisers ..... 8 - 9
County Officials 12
State Officials 10
Population 11
New Castle 17-100
  Business Directory 17-30
  Church Directory 13
  City Officials 13
  Lodge Directory 14
  Street Directory 15
Knightstown 100-130
  Business Directory 103-110
  Church Directory 103
  City Officials 101
  Lodge Directory 103
  Street Directory 101
Middletown 133-156
  Business Directory 135-137
  Church Directory 133
  City Officials 133
  Lodge Directory 133
  Street Directory 133
Shirley, Henry County 161-163
Shirley, Hancock County 163-171
  Business Directory 159
  Chirch Directory 157
  City Officials 157
  Lodge Directory 157
  Street Directory 157
Spiceland 173-183
  Business Directory 175
  Church Directory 173
  City Officials 173
  Lodge Directory 173
  Street Directory 173
Mooreland 184-193
  Business Directory 185
  Church Directory 185
  City Officials 185
Lewisville 194-201
  Business Directory 195
  Church Directory 195
  City Officials 195
  Lodge Directory 195

General Index--Cont.

Kennard 202-206
- Business Directory 202
- Church Directory 202
- City Officials ..... 202....
- Lodge Directory 202

Sulphur Springs 207-213
- Business Directory 207
- Church Directory 207
- City Officials 207
- Lodge Directory 207
- Street Directory 207

Raysville 130-131
New Libson 220-221
Stranghns 222-224
Horney Creek ..... 232-235.
Mechanicsburg 235-236
Greensboro 252-254
Cadiz 261-263
Mount Summitt 299-300
Dunreith 311-312
Odgen 312-313
Bluntsville 320-321
Townships:
- Blue River 215-219
- Dudley 224-231
- Fall Creek 237-246
- Franklin 247-252
- Greensboro 255-261
- Harrison 263-272
- Henry 273-281
- Jeffffferson 281-288
- Liberty 289-299
- Prairie 301-210
- Spiceland 314-319
- Stoney Creek 321 325
- Wayne 326-335

General Information, ... 337-374

INDEX TO ADVERTISERS

Page.
Abbott, W. H. 46
Albertson, E. J. 110
Allen, John G. 294
Anders, D. C. 26
Angstad, B. F. 29-45-57-64-70-77-80
Banner, The 102
Barker, Ed 118
Bartlett, Wm 194
Barton, David 150
Baughn, W. A. 205
Becker, W. F. 146
Brooks, J. L. 184
Buchtel, The S. E. Co. 108
Bunting, L. E. 25-41-53-61-68-75-81-85-88-91
Butler, J. L. 104
Calland, J. E. 22-23-39-51-60-67-74
Cates Restaurant 35-49-59-66-73-79
Central Trust & Savings Co. 24
Citizens' State Bank 28
Clinton & Son 44
Cope, D. J. 172-196
Copeland, C. E. 172
Covalt, Dock & Son 186
Crandall, Chas. E. 292
Cummins, Nathan 40
Daily Tribune, The 44
Daniels, Chas. M. 190
Daniels & Pickering 138
Dawson, Dr. H. M. 83-86-89-93
Dickman & Weakley 60
Dingle, W. F. .. 249-258-263-275-290-302
Day, W. H. 306
Dix Dental Rooms 19-48-62 72-84-112-121-145-171--189-204-222-239-253-264-282-303-312-331-335
Downs, Sam 208
Eastridge, Homer 180
Elliott, W. D. 140
Emminger, C. H. 180
Farmers' State Bank 144
Farrell, J. W. & Co. 150
Fisher, A. S. & Son 152
Fisher, James H. 42
First National Bank, Shirley 160
First National Bank, Knightstown .. 120
First National Bank, Lewisville 198
Fleming & Bowers 211
Fletcher Transfer Co. 22
Fort, G. W. 102
Fred, The Tailor 24
Girty & Son 108
Golden Rule Incubator Co. 154
Good, Noah S. 233
Goodwin, J. W. 236
Grand Ave. Grocery 38
Greenlee, C. A. 210
Greenlee, O. P. & Son 148
Griffin & Ratliff 178
Graw, J. J. 178
Hagenbuch, F. H. 210
Hannon, C. O. 34
Hedges, John S. 33-47-58-65-71-78
Heichert, C. L. 56
Henry County Abstract Co. 21-37-113-124-149-181-216-225-252-257-266-291-304
Henry County Bank 176
Hickman, G. B. 52
Hodson, Lon 214
Hensley, B. F. 328
Hommell, W. H. 122
Hotel Wildey 199
Houck, C. D. 162
Inman, B. R. 134
Jersey Creamery, The 18
Johnson, The Blacksmith 200
Jolly's Drug Store 122
Jordan, W. H. 116
Keesling, Levi M. 134
Keesling, W. H. 236
Knilghtstown Buggy Co. 118
Knightstown Concrete Co. 250-259-315-329
Knightstown Lumber Co. 251-255-262-316-332-333
Knightstown Star, The 114
Koons, Pearl 186
Koons & Wagoner 26
Kuntz, C. P. Lumber Co. 248-260-265-267-318-327-330-334
LaValle, John 164
Leonard's Cash Grocery 196
Leonhard, G. B. 46
Lewis, Scott 234
Lewisville, Freeman 194
Locker, H. H. 36
Mahoney, D. F. 52
Marshall, I. N. 152

Index to Advertisers-Cont.

Marshall, W. A.....150
Martin, Simon.....194
Masterson, F. A.....164
McCarty, A. W.....108
McCarty, John.....102
McGuire, Thomas..... 34
Middletown News, The.....132
Miller Bros.....142
Miller & West..... 38
Moore, L. E. & C. G.....158
Mooreland State Bank.....188
Morris, Geo. G..... 32
New Castle Courier, The..... 36
New Castle Elevator Co..... 26
New Castle Democrat, The..... 54
New Castle Marble Works..... 56
O'Malley, James & Son.....106
Painter, Dr. B. H.....152
Painter, Ward.....148
Peed, Ed..... 30
Pence, Wm.....27-43-55-63-69-76
Perry, Davis Carriage Co.....192
Pickett, J. A..... 40
Prigg, W. H.....148
Ramsey, Dr. W. R.....132
Reese Manufacturing Co.....174
Richardson, C. J..... 50
Ridge Bakery, The..... 20
Reed, J. W.....328
Rogers, J. E.....192
Schomber, L. M.....172
Shaul, W. A..... 42
Shirk, Chas. R..... 56
Shirley Printing & Publishing Co..158
Shopp, W. A. & Co..... 44
Showalter, H. M..... 212
Showalter, W. N.....146
Smith, Clyde N.....180
Smith, Elmer E.....100
Smith, R. R. Sons.....196
Sowash, E. K.....140
Stafford, James A.....168
Steele & Tracy..... 54
Stiner, Geo. O.....114
Stout & Williams..... 20
Strong, A. R.....238
Swain, Owen A.....147
Taylor, Chas. W..... 20
Trabue, D. M. 179-182-183--313-317-319
Tritt, Frank.....106
Ulrick, Levi & Son.....254
Van Matre, G. H.....287
Vickery Bros.....196
Walling, S. C.....104
Warner, N. W.....211
Warren, O. G.....116
Wellborn, W. C.....118
West, W. Guy..... 82
White & Millikan..... 46
White, P. S.....221
White, W. O.....193
Wilt, Chas. F., Co.....164
Wisehart, Pha.....136
Wright Bros..... 30

State Officials

Governor ..... Thomas R. Marshall
Lieutenant Governor ..... Frank M. Hall
Secretary of State ..... Fred L. Simms
Auditor of State ..... John C. Billhimer
Treasurer of State ..... Oscar Hadley
Attorney General ..... James Bingham
Clerk of Supreme Court ..... Edward Fitzpatrick
Superintendent Public Instruction ..... Robert J. Aley
Chief of Bureau of Statistics ..... J. L. Peetz
State Geologist ..... W. S. Blatchley

Judges of Supreme Court:

- First District ..... James H. Jordon
- Second District ..... O. H. Montgomery
- Third District ..... J. B. Hadley
- Fourth District ..... Leander J. Monks
- Fifth District ..... Quincy A. Myers

Judges of Appellate Court:

- First District ..... David A. Myers
- First District ..... W. H. Watson
- Second District ..... D. W. Comstock
- Second District ..... J. M. Rabb
- Second District ..... F. S. Roby

Population

New Castle	8,487
Knightstown	2,197
Middletown	1,611
Shirley, Henry County	247
Shirley, Hancock County	1,021
Spiceland	766
Mooreland	518
Lewisville	503
Kennard	467
Sulphur Springs	268
Raysville	303
New Lisbon	259
Straughns	311
Honey Creek	162
Mechanicsburg	167
Greensboro	263
Cadiz	252
Mount Summitt	201
Dunreith	200
Odgen	176
Bluntsville	198
	18,577

(Exclusive of Above Towns.)

Blue River	829
Dudley	930
Fall Creek	1,409
Franklin	690
Greensboro	838
Harrison	1,273
Henry	1,100
Jefferson	1,085
Liberty	1,285
Prairie	1,320
Speceland	795
Stoney Creek	755
Wayne	1,106
	13,425
Towns	18,577
Townships	13,425
Total	32,002

Henry County Officials

Senator.....G. D. Forkner
Representative..... Levi Ulrich
City Judge.....Ed Jackson
Prosecuting Attorney.....George M. Barnard
Auditor.....W. L. Risk
Treasurer.....Max P. Geddis
Recorder.....George G. Morris
Clerk.....John K. Burgess
Sheriff.....C. H. Burr
Surveyor.....C. W. Mauck
Assessor..... Jesse Bell
Coroner.....Dr. J. E. Hiatt
County Superintendent.....H. B. Roberts
County Health Officer.....Dr. E. H. Brubaker
Superintendent County Infirmary.....John W. Bell
County Attorney.....Fred C. Gause
Pauper Attorney.....Paul Brown
Court Reporter.....Fay Holoday
Bailiff.....O. M. Kern

COUNTY COMMISSIONERS

Charles D. Mohler — L. M. Anderson

Alpha Langston

COUNTY COUNCIL

E. H. Peed — H. C. Wise — W. D. Ball
William Kerr, — L. G. Hall — T. C. Phelps
H. F. Sullivan

TOWNSHIP TRUSTEES

Blue River.....Harvey L. Williams
Dudley .....R. E. Bradway
Fall Creek.....Lafe Bell
Franklin.....Thomas W. White
Greensboro..... Lewis Copeland
Harrison..... Albert Maddy
Henry..... William Peed
Jefferson..... Samuel Allen
Liberty..... Joe Kramer
Prairie.....Thomas E. Rogers
Spiceland.....Charles W. Ballenger
Stony Creek.....Samuel E. Ball
Wayne.....W. E. Gourley

New Castle City Officials

NEW CASTLE TOWN BOARD

J. S. McQuinn.....President
G. E. Mahin.....Clerk
Fred Saint..... Treasurer

TOWN COUNCIL

W. A. Shopp
George H. Cain
R. M. Watkins
Floyd W. Stout
John O. Holtsclaw

Barnard & Jeffrey.....City Attorney
W. S. Freel.....City Engineer
D. E. K. Westhafer.....City Health Officer
Neal Peed.....Street Commissioner
O. L. Price.....Superintendent Water Works
Daniel Harvey.....Chief Fire Department
Shelby Harvey.....Assistant Chief Fire Department

POLICE DEPARTMENT

Joseph Mogul .....Marshal
John Wynn.....Deputy Marshal
Ira Nicholson.....Deputy Marshal
Harry Buckley..... Constable

JUSTICES OF THE PEACE

L. L. Burr.....110 N. Main
A. W. Hammer.....1219 Race
P M. Koons.....1226½ Broad

New Castle Churches

Christian
Church of God
Friends
Lutheran
Methodist
Presbyterian
Second Methodist
St. Anne's Catholic
St. James Episcopal
United Brethren

New Castle Schools

High School, South Fourteenth, between Central and Church.
East School, South Twenty-first and Shopp Avenue.
South School, South Nineteenth. between C and D Avenues.

New Castle Lodges

MASONS

F. and A. M., New Castle Lodge No. 91, meets first Wednesday night each month, Masonic Temple Twelfth and Race.

R. A. M., New Castle Chapter No. 50, meets third Wednesday night each month, Masonic Temple.

R. and S. M., New Castle Council No. 53, meets third Wednesday night each month, Masonic Temple.

K. T., New Castle Commandery No. 44, meets second and fourth Wednesday nights each month, Masonic Temple.

Order Eastern Stars, No. 116, meets second and fourth Tuesday nights each month, Masonic Temple.

I. O. O. F.

I. O. O. F., Fidelity Lodge No 59, meets every Friday night, Odd Fellows Hall.

Henry Encampment No. 69, meets second and fourth Wednesday nights each month, Odd Fellows Hall.

Charity Rebekah Lodge No. 19, meets first and third Wednesday nights each month, Odd Fellows Hall.

ELKS

B. P. O. E., New Castle Lodge No. 484, meets every Thursday night their hall, Main and Broad.

K. OF P.

Knights of Pythias, No. 33, meets every Monday night, K. of P. Temple.

U. R., K. P., New Castle Lodge No. 34, meets Thursday night following first and third Monday each month, K. of P. Hall.

Pythian Sisters, Venus Temple No. 50, meets second and fourth Wednesday nights each month, K. of P. Hall.

EAGLES

Rose City, F. O. E., No. 933, meets every Thursday night, their hall, over McIntyre shoe store.

RED MEN

Imp. O. R. M., Iroquois Tribe No. 97, meets every Wednesday night, corner of Fourteenth and Race Sts

Haymakers, No. 97½, meets every other Friday night, Red Men's Hall.

Pocahontas, Roman Council No. 39, meets every Tuesday night, Red Men's Hall.

J. O. U. A. M.

Jr. O. U. A. M., New Castle Council No. 16, meets every Tuesday night, 1409½ Broad.

G. A. R.

George M. Leonard Post No. 148, meets every Friday night, second floor Court House.

Women's Relief Corps, meets every Saturday night, second floor Court House.

MODERN WOODMEN

M. W. of Am., Blue River Camp No. 4664, meets first and third Thursday nights each month, I. O. O. F. Hall.

DAUGHTERS OF AMERICA.

D. of A., No. 28, meets every Friday night, 1409½ Broad.

COLORED ODD FELLOWS

G. U. O. O. F., Gem of Indiana, No. 2714, meets first and third Tuesday nights each month, 1334½ Broad.

COLORED K. OF P.

K. of P., Henry Lodge No. 39, meets first and third Thursday nights each months, 1334½ Broad.

New Castle Street Directory

BROAD, runs east from Blue River to limits.

MAIN, runs north and south between limits.

All streets parallel to Main are numbered consecutively, beginning with Fifth Street at Blue River on the west side and numbering to Twenty-seventh Street on the east side. Main Street is used in place of Thirteenth, crossing Broad at the Court House.

RACE, first south of Broad.

CENTRAL, second south of Broad.

SHOPP, first south of Broad, from Seventeenth to Twenty-third.

CHURCH, third south of Broad.

INDIANA, fourth south of broad.

SHROYER, fifth south of Broad, from Fourteenth to Fifteenth.

WALNUT, fifth south of Broad, from Twelfth to Fourteenth.

PLUM, sixth south of Broad.

LINCOLN, seventh south of Broad.

MOWRER, eighth south of Broad.

CHERRY, ninth south of Broad.

CIRCLE, tenth south of Broad.

A, eighth south of Broad, from Fourteenth to corporation line east.

B, C, D, E, F, G, H and I Avenues are the first, second, third, fourth, fifth, sixth and seventh streets, respectively, south of A Avenue.

BUNDY AV., from S. Main southwest to Spiceland Pike.

GRAND AV., from Plum and Fifteenth southeast to corporation line.

JOHN, second south of Circle St., between Fourteenth and Main.

ADAMS, third south of Circle St., between Fourteenth and Main.

SOUTH PARK, north and south from Circle to corporation line.

SHORT, first south of Adams, between Fourteenth and Bowman.

SOUTHERN, from Bundy Av. east to Main.

LIVERY, first north of Broad.

VINE, second north fo Broad.

SPRING, third north of Broad.

THORNBURG, fourth north of Broad.

NEW YORK AV., fifth north of Broad.

WOODWARD, sixth north of Broad.

HIGH, seventh north of Broad.

ASH, eighth north of Broad.

HIRAM, fourth north of Broad, Columbia to Eighteenth.

COLUMBIA, from Woodward Av. to Muncie Pike.

Abbreviations

lab—Laborer.
carp—Carpenter.
wks—Works.
Co—Company.
fac—Factory.
roll. mill—Rolling Mill
wid—Widow.
far—Farmer.
ret—Retired.
Ind.—Indiana
supt.—superintendent
mgr.—manager
sec'y—secretary
asst.—assistant
treas.—treasurer

ave—Avenue.
n—North.
e—East.
s—South.
w—West.
sec—Section.
*—Colored.
r—Renter.
h—Owned by husband.
w—Owned by wife.
hrs—Owned by heirs.
j—Joint ownership.
R. R.—rural route

New Castle Business Directory

ABSTRACTORS.

HENRY COUNTY ABSTRACT CO., Central Trust Bldg.
MORRIS, GEO. B., Court House.
Thompson, Chas. B., 251-52 Burr Blk.

ARCHITECTS.

Bunting, Linn E., 204 Maxim Bldg.
TAYLOR, C. W., 306 Koons-Bond Bldg.

ATTORNEYS.

Barnard, George, 102 S. Main.
Barnard & Jeffrey, 102 S. Main.
Beach & Mikels, 1221 Race.
Brown & Beard, Beard Bldg.
Brown & Brown, 1306½ Broad.
Bundy, Eugene H., 1218 Broad.
Chambers ,D. W., 1117 Indiana Ave.
Evans, Herbert H., 304 Maxim Bldg.
Forkner & Forkner, 1220 Broad.
Gause, Fred C., Burr Bldg.
Hammer, A. W., Beard Bldg.
Harold, Milton C., 221 N. Eleventh.
Hunt, C. C., 114½ N. Main.
Hunter, Robt. S., 204-05-06 Maxim Bldg.
Jones, James H., Burr Blk.
Jones, N. Guy, 1218 Broad.
KOONS, MARTIN L., 214 Koons-Bond Bldg.
Nation, E. A., 209-10 Burr Blk.
Ogborn, A. D., Central Trust Bldg.
Rogers, Adolph, 5 Odd Fellows Bldg.
Scotten, E. G., 312 Maxim Bldg.
STEELE, W. R., 302-03 Maxim Bldg.
Snodgrass, A. B., 1228½ Broad.
Wagoner, Miss Erma, 208 Burr Blk.
Yergin, H. G., 1228½ Broad.

AUTOMOBILES.

Byrket, W. F., 533 S. Main.
Newby Automobile Co., 1121-23 Broad.

BAKERIES.

BLAY, FRED, 1561 Broad.
Martin, A. H., 1222 Broad.
Meyers, J. I., 206 S. Main.

BANKS.

CENTRAL TRUST AND SAVINGS CO., 116 S. Main.
CITIZENS STATE BANK, Cor. Main and Broad.
First National Bank, 1311 Broad.

BARBERS.

Bundy House Barber Shop, T. O. Gep hart, Prop., Bundy Hotel.
Henderson, R. P., 1307 Broad.
Holland, John, 1308 Race.
Jackson & Warnock, 1414 Broad.
Saul, W. K., 1535 Broad.
Stilley, W. J., 1218 Broad.
Strain, L. M., 1525 Broad.
The Star, 1431 Broad.
Upman, Frank, Basement Court House.
West, J. D., 1124 Broad.
Williams & Colvard, 1521 Broad.

BARGAIN STORES.

Temple of Economy, 1321 Broad.

BICYCLES AND SPORTING GOODS.

CALLAND, J. E., 1516 Broad.
HEDGES, JOHN S., 111 N. Main.
SHAUL, W. A., 1129 Broad.

BLACKSMITHS.

Carman & Sluggish, 1546 Broad.
Fisher, J. M. & Son, Livery Alley.
PRESSNALL, B. B., 109 N. Twelfth.
SHIRK, CHAS., Livery Alley.
Templeton, D. T., 1408 Race.

BOOKS AND STATIONERY.

Beam & Lynn, 1313 Broad.
PENCE, W. M., 1230 Broad.

BOTTLING WORKS.

Taylor & Nicholson, Sixth and Church.

Pasteurized "Sanitary" Milk

Pure, Palatable and Popular

Perfect health is sustained by a Pure Milk. Sanitary Milk costs the same as unclean germ laden milk. So *that Purity is Free to You.* Our milk and cream supply is Pasteurized, thereby assuring a perfect Healthy and Sanitary Supply. All utensils which come in contact with the milk are thoroughly cleansed and sterilized. All of our milk is bottled in a clean apartment. Why use unclean, bottled milk, when ours costs no more and is prepared in the most approved sanitary manner. .
In view of these inducements, we kindly ask your patronage. . . . .

OUR PRODUCTS

Milk, Cream, Ice Cream, Sherbets, Etc.

THE JERSEY CREAMERY

C. B. CAREY, Prop.

BOTH PHONES 99 402 BROAD STREET

New Castle, Indiana

DIX DENTAL ROOMS NORTH SIDE COURT HOUSE BROAD ST., NEW CASTLE

BOWLING ALLEYS.

Dan's Smoke House, D. W. Hernly, Prop., 1424 Broad.

BOX BALL.

American Box Ball Co., 1428 Broad.

BUGGIES.

Bazzle-Wright Hdwe. Co., 1407 Broad.
Ice & Joyce, 1334 Broad.
LOCKER, H. H., 1211 Race.
Rodgers, L., 1107 Broad.

BUILDING AND LOAN.

THE HENRY COUNTY BUILDING AND LOAN ASSOCIATION, 214 Koons-Bond Bldg.

CEMENT CONTRACTORS.

RICHARDSON, C. J., 123 S. Twenty-fifth.

CIGAR MANUFACTURERS.

Bufkin, Sam J., 1223 Race.
Morrup & Bolser, 1325 Broad.

CIGAR DEALERS.

Cannon & Joiner, 1419 Broad.
City Cigar Store, 1325 Broad.
Dan's Smoke House, 1424 Broad.
Diehl, Charles E., Bundy Hotel.
Gib's New Stag, E. J. Gilbert, Prop., 1216 Broad.
Goodwin & Dille, 104 S. Main.
Knickerbocker Cigar Store, 1512 Broad.

CLEANING AND DYEING.

Locker, R. G., French Dry Cleaning and Dyeing, 1221 Race.

CLOAKS AND SUITS.

Gem Garment Store, 1402 Broad.
Lander Cloak House, 1425 Broad.
Neff-Barr Dry Goods Co., Cor. Main and Broad.
New York Store, Kahn, Heller Co., Props., 1401-03 Broad.
Smith-Kruse Co., 1335 Broad.

CLOTHING.

Beall Bros., 1308 Broad.
Goodwin, R. D. & Co., 1326-28 Broad.
Sam, the Clothier, Koons-Bond Bldg.
Vaughan Clothing Co., 110 S. Main.

COAL DEALERS.

DINGLE, WALTER, S. Eighteenth and L. E. & W. Ry.
Loer, James M., 542 N. Twelfth.
Martin, Martin & Co., 226 S. Seventeenth.
New Castle Lumber Co., 430-02 Broad.
Thompson Lumber Co., C. C., 1627 Broad.

COFFEES AND TEAS.

McLaughlin, G. H., 1129 Broad.

COLISEUMS.

New Castle Coliseum, Cor. Main and Livery.

CONCRETE VAULTS.

RICHARDSON, C. J., 123 S. Twenty-fifth.

CONFECTIONERS.

Banks, James, 1527 Broad.
Moore Candy Co., 1404 Broad.
Wallace, J. B., 1217 Race and 1309 Broad.

CONTRACTORS.

Burk, H. F. & T. J., 116½ N. Main.
Chambers, W. W., 430 N. Sixteenth.
Elliott, S. H. & Son, 418 S. Eighteenth.
Kramer, W. H., Central Ave.
Riley, L. P., 230 S. Main.

CREAMERY.

Jersey Creamery Co., 402 Broad.

DENTISTS.

Cofield, J. Frank, Jennings Blk.
Cofield, J. W., 203 Koons-Bond Bldg.
Dix Dental Parlors, 1224½ Broad.
Ellis, Isaac W., 1128½ Broad.
Hall, C. V., No. 3 Odd Fellows Bldg.
Jones, C. C., Central Trust Bldg.
Lamb, Milton, 209 Maxim Bldg.
Winters, W. A., 201 Burr Blk.
White, A. T., 200 Maxim Bldg.

THE LEADERS

Staple
and
Fancy
Groceries
Hardware
Notions
Queensware
Etc.

Weights Right, Prices Right, Treatment Right

STOUT & WILLIAMS

Both Phones 46 NEW CASTLE, IND. *1549 Broad St.*

CHARLES W. TAYLOR

Architect and Building Superintendent

Suite 306, Koons-Bond Building

New Castle, Indiana

Bell Phone 195

The Ridge Bakery

East Broad Street

FRED BLAY, Prop.

The baker with the reputation for making Good Bread, Pies and Cakes. Once a customer, always a customer. Convince yourself by eating his goods.

Phone 568 New Castle, Indiana

When we complete your abstract we guarantee your title.
Our certificate is our note.
Central Trust Bldg. Henry County Abstract Co. New Castle, Ind.

DEPARTMENT STORES.

Cooper Department Store, 1502 Broad
Mitten, J. N., 1702 I Ave.

DRUGS.

Beam & Lynn, 1313 Broad.
Conner & Messick, 1228 Broad.
Corner Drug Store (Ed Smith, Prop.), 100 S. Main.
Kinsey & Co., L. E., 1304 Broad.
Mowrer, G. F., 200 S. Main.
PENCE, W. M., 1230 Broad.
Rose City Pharmacy (W. L. Salmon, Prop.), Fourteenth and Broad.
Wayman, J. C., Broad and Eighteenth.

DRY GOODS.

Boston Store (Smith-Kruse Co.), 1335 Broad.
Chicago Store, 1333 Broad.
Gem Garment Store, 1402 Broad.
Neff-Barr Dry Goods Co., Main and Broad.
New York Store (Kahn-Heller Co.), 1401-03 Broad.

ELECTRICAL SUPPLIES.

Bock, Claude, 1506 Broad.
New Castle Light, Heat and Power Co., 1213 Race.
New Castle Plumbing and Supply Co., 1224 Broad.

EXPRESS COMPANIES.

Adams Express Co. (J. Storch, Agt.), 1410 Broad.
American Express Co. (Nathan Ridgeway, Agt.), 114 N. Main.

FEED STORES.

Martin, Martin & Co., 226 S. Seventeenth.
Pitman, I. W., 1410 Broad.
Wilkinson, A. E. & Co., 115 N. Main.

FISH MARKET.

Armstrong & Thornton, 1521 Broad.
Craig, W., Main and Broad.

FIVE AND TEN-CENT STORES.

The Morris Co., 1411 Broad.

FLOURING MILLS.

Martin, Martin & Co., 226 S. Seventeenth.

FUNERAL DIRECTORS.

Fox, William A., 1209 Race.
Johnson, C. H., 1543 Broad.
Stanley, Frank, 1126 Broad.

FURNITURE.

Cook, O. P., 212 S. Main.
Holloway, Ot J., 1322 Broad.
Jennings, L. A., 1337 Broad.
Wright Furniture, 1204 Broad.

GARAGE.

Newby Automobile Co., 1121 - 23 Broad.

GAS COMPANIES.

Enterprise Gas Co., 1220 Broad.

GREEN HOUSES.

Dittmann, William, 176 S. Park.
Heller Bros., S. Main.
Idlewild Rose House, Vine.
Weiland & Olinger, S. Fifteenth, near Fair Grounds.

GROCERIES.

Cahn, Leon, 1334 Broad.
Davis Bros., 1327 S. Eighteenth.
Ford, W. L., 1605 Broad.
Guyer, Cy, 106 S. Main.
Harlan, E. N., 208 S. Main.
LEONHARD, G. B., 802 S. Fourteenth.
Mitten, J. N., 1702 I Ave.
Murphey Bros. Grocery Co., 1226 Broad.
Pentecost, Thomas, Ellis Blk., Broad.
SECREST, HENRY, Eighteenth and Grand Ave.
Smith, H. L., 1426 Broad.
Sterling Cash Grocery, 206 S. Fourteenth.
STOUT & WILLIAMS, 1549 Broad.
Stretch, H. H. & Co., 1329 Broad.
Vestal, John S., 1338 Broad.
Walker, J. M., 1601 Broad.
Wayman, J. C., Broad and Eighteenth.
WRIGHT BROS., 1200 Broad.

WE CARRY

Bicycles, Guns, Rifles and Revolvers. Hunting, Fishing, Tennis, Golf, Skating, Polo, Base Ball, Foot Ball, Basket Ball and Fencing Goods. Also Phonographs and Records

WE REPAIR

Bicycles, Guns, Locks, Trunks, Sewing Machines, Stoves, Umbrellas and Phonographs and fix anything that can be fixed. - - - - - -

J. E. CALLAND

The Everything Fixer 1516 Broad Street

NEW CASTLE, IND.

WHEN

You drive to town put your horse in Fletcher's Barn on Race Street, one square West of the Court House, where we have a good barn and plenty of room for everybody. Our livery is first class and our cab service is unequaled. We make all trains with our cabs and baggage wagons. Special Attention given to Funerals either in the city or country. Prices are very reasonable

Boarding horses are given the best of care.

Fletcher Transfer Company

New Castle, Indiana

Phone 74 ***Race Street***

If CALLAND Can't Fix It, Throw It Away
New Castle, Ind.

HARDWARE.

Bazzle, Wright Co., 1407 Broad.
HEDGES, JOHN S., 111 N. Main.
Ice & Joyce, 1324 Broad.
Jennings, L. A., Fourteenth and Broad.
Livezey, J. C., 214 S. Main.

HARNESS.

LOCKER, H. H., 1211 Race.
Wintersteen, C. H., 1414 Race.

HOSPITALS.

NEW CASTLE HOME HOSPITAL AND SANITARIUM, 210-12 S. Main.

HOTELS.

Bundy House, Race and Main.
Imperial Hotel, Broad.
THE WARD HOTEL, 1214 Broad.

IMPLEMENTS.

Bazzle, Wright Hdwe. Co., 1407 Broad.
Ice & Joyce, 1324 Broad.
Wilkinson, A. E. & Co., 115 N. Main.

INSURANCE.

Boyd Bros., Main and Broad.
Byer, John S., Room 5 Odd Fellows Bldg.
CUMMINS, NATHAN, 202 Koons-Bond Bldg.
FISHER, JAMES H., 203 Maxim Bldg.
Holtsclaw & Mooreland, 1219 Race.
Hunt & Nixon, 114½ Burr Blk.
KOONS & WAGONER, 208 Burr Blk.
Metropolitan Life Ins. Co., Maxim Bldg.
McGeath, O. W., 1310½ Broad.
Prudential Ins. Co. of America, 301 Maxim Bldg.
STEELE & TRACY, 302-03 Maxim Bldg.
Thompson, Charles B., 251-52 Burr Blk.
White & Millikan, 207 Maxim Blk.

JEWELRY.

Coffin, H. T., 1317 Broad.
Hyde, C. C., 1228 Broad.
Murphey, H. S., 1320 Broad.
PICKETT, J. A., 204 Koons-Bond Bldg.

JOB PRINTERS.

CHAMBERS, W. S., 200 S. Fourteenth.
COURIER .COMPANY, THE, 1408 Broad.
DAILY TRIBUNE COMPANY, THE (H. L. Burr, Mgr.; Fleming Ratcliff, Editor; Raymond Fuson, Mgr. Jop Dept.; Harrold Yockey, City Editor), 112 N. Main.
Dale Printing Company, Odd Fellows Bldg.

JUNK DEALERS.

Watelsky, N., 1412 Broad.

LADIES' TAILOR.

Taylor, Mrs. A. A., 316 Maxim Bldg.

LAUNDRIES.

Gilt Edge Laundry, S. Fifteenth.
ROSE CITY LAUNDRY, 1319 Race.
Wah, Sam, 1406 Broad.

LIBRARY.

New Castle Public Library, 212 S. Fourteenth.

LIVERY.

CLINTON & SON, 1517 Broad.
FLETCHER TRANSFER CO., 1111 Race.
Jamison, Paul, 309 Livery Alley.
PEED, ED, 1321 Race.

LOANS.

Boyd Bros., Main and Broad.
FISHER, JAMES H., 203 Maxim.
McGeath, O. W., 1310½ Broad.
STEELE & TRACY, 302-03 Maxim.
Thompson, Charles B., 251-52 Burr Blk.
Watelsky, N., 1412 Broad.
White & Millikan, 207 Maxim.

LUMBER.

Jennings, L. A.
Jennings, S. P., 200 S. Fifteenth.
KUNTZ, C. P. CO., A Ave.
New Castle Lumber Co., 424 Broad.
Thompson, C. C. Lumber Co., 1627 Broad.

Fine Tailoring

It takes more than just good cloth to produce first class clothes. Any one can furnish the cloth. We put into the cutting, fitting and making the rarest combination of artistic effects, which insure satisfaction. You always find the very latest patterns and the largest stock to select from. - - - - - - - - - -

Call and Look It Over

FRED, THE TAILOR

New Castle, Indiana

North of Citizens State Bank

Central Trust & Savings Company

New Castle, Indiana

Capital and Surplus $86,000

L. P. NEWBY, Pres. EUGENE H. BUNDY, V. Pres.
R. H. MCINTYRE, Secy. M. M. CANADAY, Asst. Secy.

3% Interest on Time Deposits

L. E. BUNTING, ARCHITECT
ROOMS 204-5-6 MAXIM BLDG., NEW CASTLE

MACHINE SHOPS AND NOVELTY WORKS.

New Castle Machine Works, 1540 Broad.
SHOPP, W. A. & CO., E. Broad and Nineteenth.

MANUFACTURING INDUSTRIES.

Artificial Ice Co., 542 N. Twelfth.
Carriage Factory (Lon Rodgers), 1107 Broad.
Carr Pump Governor Co., S. Nineteenth and Shopp Ave.
Central States Cooperage Co., 1437 Broad.
Hoosier Mfg. Co., 1145 S. Fourteenth.
Ice Cream Factory (Jersey Creamery), 402 Broad.
Indiana Rolling Mill, W. Broad.
Indiana Shovel Co., N. Main.
Indiana Fibre Box Co., 115 S. Fifth.
Krell-French Piano Co., I Ave., Fifteenth to Eighteenth.
New Blue River Canning Co., N. Eighth.
New Castle Brick Co.
New Castle Casket Co., 1555 Broad.
New Castle Elevator Co., 503 Broad.
New Castle Foundry Co., N. Ninth.
New Castle Handle Co., N. Tenth.
New Castle Light, Heat and Power Co., 1213 Race.
New Castle Machine Works, 1540 Broad.
Maxwell-Briscoe Motor Co., I Ave., Eighteenth and Twenty-first.
Pan-American Bridge Co., N. Twelfth.
McDonald Pitless Scale Co., Huron and Fifteenth.
Pop Factory (Taylor & Nicholson), 601 Church.
Safety Shredder Co., N. Y. Air and Big Four Ry.
Saw Mill (W. F. Dingh, Prop.), S. Eighteenth.
SHOPP, W. A. & CO., E. Broad and S. Nineteenth.
Water Works, 415 Broad.

MARBLE WORKS.

NEW CASTLE MARBLE WORKS (D. B. Scoggan, Prop.), 319 S. Eighteenth.

MEAT MARKETS.

Bland & Leonard, 1222 Broad.
Compton, H. A., 1557 Broad.
LEONARD, G. B., 802 S. Fourteenth.
Livezey, Arthur, 1547 Broad.
Mansfield, J. O., 1603 Broad.
Reed & Stinson, 206 S. Main.
Vestal, John S, 1338 Broad.
Wooten, Boss, 1128 Broad.

MERCHANT TAILORS.

ANGSTAD, B. F., 218-19 Burr Blk.
Armstrong, J. F., 1201 Race.
FREDERICK, C. A., 116 N. Main.
Haguewood & Albertson, 1225 Race.

MESSENGER SERVICE.

A. D. T. Co., 209 S. Main.

MILLINERY.

Boston Store, 1335 Broad.
Coffin, G. L. & C. C., 1323 Broad.
Dingle, Mary, 1409 Broad.
Fraizer, Maud, 210 S. Main.
Gem Garment Store, 1402 Broad.
Neff-Barr Dry Goods Co., Main and Broad.

MUSICAL INSTRUMENTS.

Boxley, Frederick, Beard Bldg.
Keesling, C. J., 224 Maxim.
Livezey, L., 1129 Broad.
HAMMON,, CHAS. O., Maxim Blk.

NEWS DEALERS.

Beam & Lynn, 1313 Broad.
Bundy House News Stand, Bundy Hotel.
Diehl, Charles E., Bundy Hotel.

NEWSPAPERS.

THE COURIER CO., Daily and Weekly (W. H. Elliott, Mgr.; George A. Elliott, Asst. Mgr.), 1408 Broad.
THE NEW CASTLE DEMOCRAT, Weekly (W. S. Chambers, Editor.), 200 S. Fourteenth.
THE NEW CASTLE TRIBUNE CO., Daily and Weekly (H. L. Burr, Mgr.; Fleming Ratcliff, Editor; Raymond Fuson, Mgr. Job Dept.; Harrold Yockey, City Editor.), 112 N. Main.

New Castle Elevator Co.

Wholesale and Retail Dealers in

Grain, Seed, Flour, Feed and Wool

We lead the procession, All others try to follow. Try our flour and your wife will love you.

Gilt Edge and White Feather

We sell salt that does not harden in the barrel.

Both Phones, Call Us.

E. A. Morris, Mgr. *New Castle, Ind.*

DELIGHTED!

That's what men say who put on a collar or a shirt laundered by us. Our modern equipment enables us to furnish linens in the best way possible—preserving, finishing smoothly and retaining the proper shape. - - - - -

D. C. ANDERS, Prop.

NEW CASTLE, INDIANA

GEO. A. KOONS, Real Estate

Number of Farms of all sizes and prices,
Town properties and vacant lots. See me.

MISS ERMA WAGONER, Pension Attorney and Notary Public

All claims given prompt attention.
Mortgage Exemption papers executed.

KOONS & WAGONER, Fire and Tornado Insurance

Burr Block, 208 New Castle, Ind. Both Phones

1868 W. M. PENCE 1909
Drugs, Books, Stationery, Toilet Articles, Bibles
SOUTH OF COURT HOUSE

NOTARY PUBLIC.

Thompson, Chas. B., 251-52 Burr Blk.
WAGONER, MISS ERMA, 208 Burr Blk.

NOVELTY WORKS.

CALLAND, J. E.,
Davis, Marcus, 533 S. Main.
Sheridan, Henry, 1109 Broad.
SHOPP, W. A. & CO., E. Broad and S. Nineteenth.

OSTEOPATHS.

Dawson, H. M., 220 Maxim.

PAINTS AND OILS.

Finnegan Bros., Ellis Blk., Broad.

PHONOGRAPHS.

CALLAND, J. E., 1516 Broad.
Stilley, W. J., 1218 Broad.

PHOTOGRAPHERS.

Heichert, C. L., 1409½ Broad.
Mead, Willis, 1323½ Broad.

PHYSICIANS.

Brubaker, E. H., 213-14-15 Burr Blk.
Canaday, C. E., 1411 Church.
Ferris, Edgar S., 308-09 Burr Blk.
Griest, W. H., 258 Burr Blk.
Gronendyke, O. J., 300 S. Main.
Hiatt, J. E., 215 Maxim.
Koons, H. H., 212 Koons-Bond Bldg.
Nutter, W. L., Payne-Weir Bldg.
STAFFORD, J. A., New Castle Hospital, 210 S. Main.
Stafford, W. H., 219 Maxim Bldg.
Van Matre, C. E., 200 S. Fourteenth.
Wayman, J. C., 1800 Broad.
Westhafer, E. K., 211 S. Main.
Wiggins, D. S., Central Trust Bldg.

PICTURE FRAMING.

Finnegan Bros., Ellis Blk., Broad.

PLUMBING AND HEATING.

New Castle Machine Works, 1540 Broad.
New Castle Plumbing and Supply Co., 1224 Broad.
SHOPP, W. A. & CO., E. Broad and S. Nineteenth.

POOL ROOMS.

Cannon and Joyner, 1419 Broad.
City Cigar Store, 1325 Broad.
Dan's Smoke House, 1424 Broad.
Diehl, Charles E., Bundy House.
Gib's New Stag Cigar Store, 1216 Broad.
Goodwin & Dille, 104 S. Main.
Knickerbocker Cigar Store, 1512 Broad.
Pipher, William, 1519 Broad.

PRESSING CLUBS.

New Castle Pressing Club, 1317 Race.

PRODUCE SHIPPERS.

Adams, Henry J., 1611 Broad.

RAILROADS.

C., C., C. & St. L. Ry., New York Ave.
L. E. & W. Ry., Broad, between Fifteenth and Sixteenth.
Pan Handle Ry., Broad, between Fifteenth and Sixteenth.

REAL ESTATE.

Boyd Bros., Broad and Main.
Bunch, George W. 327 S. Fourteenth.
Byer, John S., Room 5 Odd Fellows Bldg.
Chambers, W. W., 430 N. Sixteenth.
FISHER, JAMES H., 203 Maxim Bldg.
Holloway & Monroe, 225-26 Maxim Bldg.
Holtsclaw & Mooreland, Beard Bldg.
KOONS, GEORGE A., 208 Burr Blk.
McGeath, O. W., 1310½ Broad.
STEELE & TRACY, 302-03 Maxim Bldg.
WHITE & MILLIKAN, 207 Maxim Bldg.

REPAIR SHOPS.

CALLAND, J. E., 1516 Broad.
PRESSNALL, B. B., 113 N. Twelfth.
SHAUL, W. A., 1129 Broad
SHOPP, W. A. & CO., E. Broad and S. Nineteenth.

...The...

Citizens State Bank

New Castle, Indiana

Capital and Surplus $175,000.00

W. M. PENCE, President

E. S. BOUSLOG, Vice Pres.

D. W. KINSEY, Cashier

THOS. B. MILLIKAN, Asst. Cashier

This Bank does a General Banking Business, is conducted in a Safe and Conservative manner, and solicits the patronage of the public, assuring all that it is ready and able to grant to its patrons every Accommodation and Facility that is consistent with Prudent Business-Like Methods. :: :: :: ::

When You Want a Nobby Suit go to

B. F. Angstad, The Tailor, New Castle

RESTAURANTS AND LUNCH ROOMS.

Fatty's Cafe and Lunch Room, 1514 Broad.
Lowe, George, Fifteenth and Broad.
Needham, L. D., 1518 Broad.
Pipher, William, 1523 Broad.
SMITHY'S PLACE, 1430 Broad.
Snider, J. F., Maxim Bldg.
Swain & Bowman, 1531 Broad.
Vestal, John S., Short Order House, 107 N. Fourteenth.
WARD HOTEL, 1214 Broad.
Wrightsman, J. W., 1416 Broad.

SECOND-HAND STORES.

Guttman, R. & Co., 201 S. Fifteenth.
Watelsky, N., 1412 Broad.

SEWING MACHINES.

Singer Sewing Mach. Co., 1203 Race.

SHOE DEALERS.

Chicago Store, 1333 Broad.
Clift & Hayes, 1310 Broad.
Lawson, Elwood, 1306 Broad.
Lawson Shoe Stores, 1336 Broad.
McIntyre, J. F. & Co., 1332 Broad.

SHOE REPAIRS.

Craven, G. L., 1307 Race.
Elmore, John M., 1336½ Broad.
Francis, Stephen, 1607 Broad.
Greenlee, G. L., 1420 Broad.
Jordan, T. C., 230 S. Main.
Reichart, Sam, 1410½ Broad.
Weaver, C. C., 1553 Broad.

SHOE SHINE PARLORS.

Strong, George W., 1418 Broad.

SHOOTING GALLERY.

Strong, George W., 1418 Broad.

SPORTING GOODS.

CALLAND, J. E., 1516 Broad.
Newby Automobile Co., 1121-23 Broad.
SHAUL, W. A., 1129 Broad.

STOVES.

Bazzle, Wright Hdwe. Co., 1407 Broad.
Ice & Joyce, 1324 Broad.
Jennings, L. A., 1337 Broad.
LOCKER, H. H., 1211 Race.
Wright Furniture Co., 1204 Broad.

TELEGRAPH COMPANIES.

Western Union Telegraph Co., 209 S. Main.
Central Union Telephone Co., 320 Maxim.
New Castle Telephone Co., 1308½ Broad.

THEATRES.

Alcazar Theater, 1205 Race.
Star Theater, 1329 Broad.
The Fern, Payne-Wier Bldg.
The Theatorium, Fifteenth and Broad.

TINNERS.

Bazzle, Wright Hdwe. Co., 1407 Broad.
Michael, C. A. & Son, 220 S. Fifteenth.
MILLER & WERST, Fifteenth and Broad.

VETERINARY SURGEONS.

Bolser, F. A., 1207 Race.
Sheffer, D. M., 607 Spring.

WALL PAPER.

Finnegan Bros., Ellis Blk., Broad.
Kinsey, L. E. & Co., 1304 Broad.

The Place to Buy Your Groceries

IS AT

WRIGHT BROS.

Goods Always Fresh. Weight Correct Prices Right. We also carry a large line of Tin and Granite Ware. - - - Deliveries made to all parts of the city.

PHONE 58

W. Broad Street New Castle, Ind.

ED. PEED

The Popular Liveryman of New Castle

When you want a first class outfit go to Peeds. His horses are in good condition and ready to make a long, quick drive. His Prices are just right too. : :

ED. PEED, Proprietor

NEW CASTLE, INDIANA

New Castle Directory

—A—

Abbott, Abraham (Alice), painter, 2301 Broad.
Abbott, William (Flora), painter, 310 s Fifteenth.
Achor, Lumford (Belle), wks Auto Co., 827 s Seventeenth. (Forest.)
Adams, Guy, wks Auto Co., 2311 Broad.
Adams, Henry J (Katherine), poultry dlr, 319 s Fourteenth.
Adams, Horace, 402 s Twenty-second.
Adams, Jessie (wid), 619 Vine. (Catharine, Agnes.)
Adams (Lillie (wid), 402 s Twenty-second.
Adams, Perry, wks Auto Co., 402 s Twenty-second.
Adamson, L D (Cora), salesman, 220 n Twenty-first.
Addington, Lydia S, fitter Boston Store, 1720 Thornburg.
Addington, Milton (Lydia), wks Casket Co., 2415 Walnut.
Addington, Willard, wks Auto Co., 2415 Walnut.
Addison, Jesse, wks Auto Co., 124 s Seventh.
Addison, Luther B (Nellie), wks Hoosier Co., 1903 Shopp Ave. (Elmer G.)
Adney, George, wks Auto Co., Oak Restaurant.
Aitken, Spakman (Caroline), wks Auto Co., 731s Fifteenth. (David W.)
Alberson, Guy, tailor, 1003 Cherry.
Alberson, Howard (Anna), wks Hoosier Co., 500 Indiana Ave.
Albright, Harry, wks Piano Co., 2112 n Main.
Albright, Harry L (Bertha), wks Hoosier Co., 2203 Spring.
Albright, Mary (wid), 125 n Eighteenth.
Alexander, Arthur, wks Auto Co., Ward Hotel.
Alexander, Ed (Myrtle), plasterer, 908 s Main. (Richard.)
Alexander, George, plasterer, 1325 Church.
Alexander, Mason (Bertha), wks Auto Co., 915 Cherry. (Russell.)
Alexander, Thomas (Addie), teamster, 1125 Mowrer. (Eugene, Freddie, Margaret, Marie, Guy.)
Alexander, Wm (Elizabeth), plasterer, 1323 Church.
Allen, Dora (Josie), plumber, Hiram.
Allen, Frank (Martha), wks Auto Co., 2331 Plum.
Allen, Fred, wks Auto Co., 1311 Race.
Allen, Hershel, wks Scale Fac, Sixteenth and Hiram.
Allen, H L, wks Auto Co., 623 n Twelfth.
Allen, John (Viola), plumber, 214 n Twentieth. (Virgie.)
Allen, J S (Sarah), mach Scale Fac, Sixteenth and Hiram. (Mildred, Marvin.)
Allen, J W, wks Piano Co., 205 s Twenty-second.
Allen, Lela, housekeeper, Hiram.
Allen, Sarah (wid), n Hiram.
Allen, Thomas, wks Auto Co., 1527 s Twentieth.
Allis, Sophronia, 411 n Seventeenth.
Allison, John (Anna), wks Auto Co., Ward Hotel.
Alshouse, Henry, ret, 321 n Main.
Amsler, A L (A C), wks Auto Co., 2309 Broad. (Bernice.)
Amsler, Elmer, wks Auto Co., 2309 Broad.
Amsler, Henry, wks Auto Co., 2309 Broad.
ANDERS, CLINTON (Margaret), prop laundry, 303 n Twelfth. (Gordon.)
Anlerson, Chas (Eva), wks Auto Co., 148 s Seventh.

A CLEAR TITLE

HAVE YOUR LAND ABSTRACTED

BY

GEO. G. MORRIS

And see what kind
of a Title you have.

TERMS REASONABLE

RECORDER'S OFFICE COURT HOUSE

NEW CASTLE, INDIANA

JOHN S. HEDGES
Leading dealer in Bicycles and Repairs. Repairing promptly done.
111 N. Main St., NEW CASTLE, IND.

Anderson, Elmer (Bessie), wks Auto Co., 234 s Ninth.
Anderson, John (Elizabeth), transfer, 620 Broad. (Juanita, Valeta.)
Anderson, Julia (wid), 148 s Seventh.
Anderson, Martha (wid), 1532 Indiana Ave. (Lawrence.)
Anderson, Robert (Minnie), wks Auto Co., 535 s Twelfth. (Edith.)
Angstad, Frank (Bertha), mer tailor, 219 n Twenty-first.
Ankney, Joe (Gertrude), wks Casket Co., 2200 Spring.
Applegate, Carl V (Mable), wks Auto Co., 315 Park.
Applegate, John, wks Auto Co., 315 Park.
Archibald, Florence, clerk, 1623 Vine.
Archibald, Joe (Addie), carpenter, 223 s Twenty-fifth.
Archibald, Thomas, wks Auto Co., 1623 Vine.
Archibald, Wm (Josie), wks Auto Co., 1920 Thornburg. (Paul, Mary, Barbara.)
Arford, A B (Izuma A), pastor U B Church, 126 n Fourteenth.
Armacost, James (Anna), foreman Auto Co., 228 n Sixteenth.
Armstrong, Della, Mrs, Vine.
Armstrong, George (Mary E), teamster, 216 n Sixteenth.
Armstrong, James F (Mary), mer tailor, 2127 Broad. (Edward, Archie.)
Armstrong, James Sr (Mary), mer tailor, 201 n Twenty-first.
Armstrong, Josephine, 201 n Twenty-first.
Armstrong, Kenneth, care of Mrs Della Armstrong, Vine.
Armstrong, Pearl (Maggie), contr, 1552 Broad.
Arnold, Charles, wks Auto Co, 1347 s Fourteenth.
Arnold, J F (Emma), wks Auto Co, 1918 Shopp Ave. (Donald.)
Arnold, Margaret (wid), 1316 Church.
Arnold, Sallie, 1316 Church.
Arthur, Wm T, 227 n Eleventh.
Ashton, Alva E (Rose), Rose City Laundry, 322 s Ninth. (Audrey.)
Ault, Harvey W (Marie), wks Auto Co, 1130 Mowrer.
Austin, Ray (Sadie), wks Auto Co, Col Flats, s Fourteenth.
Axel, George (Nora), wks Hoosier Co, 2507 Spring. (Cornelia, Agnes.)

—B—

Backler, Alfred, salesman, Maxim Bldg.
Bailey, Agnes (id), 609 Indiana Ave.
Bailey, Mrs B J (wid), 1107 Church.
Bailey C M, mgr Imperial Hotel, 1107 Church.
Bailey, John (Carrie), wks Hoosier, 318 s Twelfth.
Bailey, Lawrence D, mgr Imperial Hotel, 1107 Church.
*Bailey, Pauline, cook, 202 n Tenth.
Baker, Allie (wid), Short St.
Baker, Andrew (Martha), drayman, 418 n Seventeenth. (W M J, Norval A, Clara M, Jennie, Martha.)
Baker, Charles C, tel opr, 2275 Walnut.
Baker, George L (Daisy F), wks Hoosier Co, 431 Hiram. (Paul.)
Baker, Harry, wks Auto Co, 1507 s Eighteenth.
Baker, Ida (wid), 2339 Lndiana Ave.
Baker, James, relief agt Penna Co, 807 Broad.
Baker, Roy, wks Auto Co, 920 s Fourteenth.
Baldwin, Howard (Mary), sub mail carrier, 226 n Twenty-first.
Baldwin, J R (Mary E), wks Auto Co, 1330 s Fourteenth.
Ball, James (Elizabeth), wks Auto Co, 201 n Nineteenth. (Lora, Guy, Chauncey.)
Ballard, Charles E (Claudie), lab, 1603 Indiana Ave. (Chauncey, Bruce.)
Ballard, Clement (Bertha), wks Auto Co, 408 s Seventeenth. (Mary, Edith.)
Ballard, George (Kate), lab, 2431 Walnut.
Baltzell, Joseph (Nettie), wks Auto Co, 1120 Race.

PIANOS and PLAYERS PIANO

C. O. HAMMON

New Castle - - Indiana

THOMAS McGUIRE
RESTAURANT

Is where you get a good lunch at all hours.
CHILI CON CARNI ALL THE TIME
Anything you want cooked in a "Jiffy'.'
Call in when you are hungry and try *Something Good.*

East Broad Street ***New Castle***

A Visit to the New Lumber Yard in

New Castle, A Ave. and 17th St.

Will Cost You Nothing, and Will Very Likely

SAVE YOU SOME MONEY

We handle Fence Posts in great variety as well as a complete stock of Building Material. No trouble to make estimates and show our stock. We solicit a share of your patronage and will give you value for your money. Call and see us.

C. B. Kuntz Lumber Co.

NEW CASTLE, IND.

CATES' RESTAURANT
For A BIG SQUARE MEAL 25c. BIG LUNCH 15c.
Ward Hotel Bldg. SOUTH OF COURT HOUSE NEW CASTLE, IND.

Bamber, Bruce, wks Auto Co, Col Flats, s Fourteenth.
Baney, Ed (Mary), wks Casket Co, s Twenty-sixth.
Banks, James (Clara), confections and cigars, 1527 Broad.
Barben, Noel, wks Auto Co, 1203 s Nineteenth.
Barber, B B (Ella), tailor, 127 n Seventeenth.
Barber, Charles, wks Auto Co, 2121 Vine.
Barber, Joseph (America), machinist, 127 n Seventeenth.
Barber, John E(Della), wks Auto Co, 2121 Vine. (Mary E, Nellye, Florence, Pearl.)
Barnard, George M, atty, 131 n Tenth.
Barnard, Ruth, 131 n Tenth.
Barnard, William O (Mary), atty, 131 n Tenth.
Barnett, William (Eliza), janr court house, 512 s Fifteenth.
Bartlett, Mrs A C (wid), 312 s Main.
Barr, Grace, milliner, 308 s Twenty-first.
Barr, Nancy (wid), 308 s Twenty-first.
Barricklow, Elizabeth, 1131 Lincoln.
Batsfield, Ab (Alice), wks railroad, 217 s Twenty-fifth.
Batsfield, Chester, lab, 217 s Twenty-fifth.
Baughan, Ernest (Lucy), driver, 808 Vine.
Baughan, George, 1621 Indiana Ave.
Baughan, Nim (May), wks ice plant, 564 n Twelfth.
Baughan, Valetta, 1311 Race.
Baughman, Eugene, 1621 Indiana Ave.
Bazzle, J E (Myrtle), hdwe dlr, 1900 Walnut.
Beach, E B (Catharine), ret far, 519 s Twelfth.
Beach, Frank E (Mary), atty, 327 n Tenth. (Richard W.)
Beach, Leslie W (Lenore), bkpr, 827 s Eighteenth.
Beall, Charles B (Lennie), Beall Bros, clothiers, 116 n Tenth.
Beall, Thomas (Sarah), clothing dlr, 402 s Fourteenth. (Lloyd W.)
Beall, W A (Mrs W A), prop Bundy House, Bundy Hotel.
Beall, Wm (Lucy), ret far, 227 n Seventeenth. (Lavaria.)
Beam, Elmer, wks Hoosier Co, 908 s Fourteenth.
Beam, Hallie, student, cor Twelfth and Race.
Beam, W H, Beam & Lynn, drugs, cor Twelfth and Race.
Beard, Clarence H (Mary E), atty, 1428 s Twelfth.
Beard E B (Irma), life ins, 1202 Lincoln. (Grace.)
Beard, Mary P (wid), 428 s Twelfth.
*Beard William (Sandbella), wks Piano Co, 1904 Broad.
Bearley, Rose, milliner, 221 n Main.
Bearly, Sallie (wid), 737 s Fourteenth.
Beatty, George W (Mary E), carpenter 503 s Fifteenth.
Beatty, Robert L, clk Beam & Lynn, 503 s Fifteenth.
Beck, F Willard (Georgiana), trav salesman, 1929 Broad.
Beck, H Z (Elizabeth), ret far, 1929 Broad.
Beck, Jacob (Nora), carpenter, A Ave. (William, Ida, Charles.)
Beck, Lillie, domestic, 425 s Main.
Beck, T, wks Auto Co, 327 s Fourteenth.
Been, Elmer, wks Hoosier Co, 1347 s Fourteenth.
Beeson, George (Gertrude), clk, 568 n Twelfth.
Bell, Frank, cement contr, 921 Broad. (Paul.)
Bell, James (Emma), lab, 530 s Twenty-fifth.
Bell, Leslie (Ruth), wks Auto Co, 530 s Twenty-fifth.
Bell, Russell, wks Auto Co, Grand Ave.
Bell, W H (Margaret), teamster, Grand Ave. (Opal.)
Bell, William (Mollie), wks Auto Co, 1624 Hiram. (Florence.)
Benbow, Julius C, ret, 321 s Main.
Benbow, Martha, 321 s Main.

But Buy your Stoves
Fine BIMEL Buggies
and Stylish Home
Made Harness of

H. H. LOCKER,
NEW CASTLE, - IND.

The New Castle Courier

Weekly, Established 1841 Daily, Established 1896

Both editions are devoted to county and local news, and excel competition in the field.

SUBSCRIPTION RATES:

WEEKLY
One year $1; Six months 60c.

DAILY
One year $3; six months, $1.60

CIRCULATION:

Weekly 1500 *Daily 2150*

The best advertising medium in Eastern Indiana

Courier Co., Publishers *New Castle, Ind.*

To make a correct Abstract requires knowledge of the laws of descent and conveyancing, and where to find the records of the title. We are members of the bar and have had twenty years' experience in Abstracting.

Central Trust Bldg. Henry County Abstract Co. New Castle, Ind.

Bender, Ernst (Anna), florist, 124 n Sixteenth. (Charley, Ernest, Alice, Louise, Mabel.)
Bennett, George (Dora), lab, 330 n Sixteenth.
Bennett, Lyle, mach, 2227 Walnut.
Bennett, P M, office boy, 426 n Twelfth.
Benthy, Frank (Bertha), florist, 1639 Grand Ave.
Benthy, Otto, mgr green house, 1538 Grand Ave.
Beonchard, Earl W, wks Auto Co, Col Flats, s Fourteenth.
Bergin, Michael (Barbara), lab, 1428 s Eighteenth. (Ella, Harry, Margaret.)
Bergin, Robert, wks Auto Co, 1428 s Eighteenth.
Bergin, William, wks Auto Co, 1428 s Eighteenth.
Berry, Carl, wks Casket Co, 2021 Broad.
Berry, Harry C (Gertrude), clk, 1110 Church.
Berry, Horace (Mollie), clk, 2021 Broad.
Berry, J A (Malinda), sheet metal worker, 403 n Twelfth.
Berry, J LeRoy (Mabel L), 635 s Eleventh.
Berry, Luther (Anna), barber, 504 s Fourteenth.
Berry, M R (Bertha), 519 Broad. (Lucile.)
Berry, O. P (Mary A), wks Piano Co, 309 s Twenty-second. (Omer J.)
Berthold, Erwin, florist, 614 s Fourteenth.
Best, Fred (Goldie), wks Auto Co, s Fourteenth.
Bettner, C. F (H S), wks Auto Co, 2004 Walnut. (Carl, Lelah.)
Bettner, W O (S E), wks Piano Co, s Twenty-fifth.
Bickel, Ora, wks Auto Co, 2240 Spring.
Bicknell, Carl (Bessie), wks Auto Co, 937 s Main. (Cecil, Harold.)
Binford, Hannah R (wid), 506 n Eleventh.
Birmingham, J M (Mrs J M), Auto Co, Bundy House.
Black, Fred, Baker, Ward Hotel.
Blackburn, Curtis, wks Auto Co, 310 s Twenty-third.
Blackburn, Seymore, wks Auto Co, 1312 s Fourteenth.
Bland, Ed (Etta), butcher, 1330 Circle. (Ottis.)
Bland, Julia, 1330 Circle.
Bland, Thomas, ret, 1330 Circle.
Blankenbeker, Elizabeth, milliner, 1325 Circle.
Blankenbeker, Fay, clk, 1325 Circle.
Blankenbeker, Jasper (Lou), ret far, 1325 Circle.
Blansett, James W (Delta), bkpr, 818 Spring.
BLAY, FRED (Addie), prop Ridge Bakery, 124 s Seventeenth.
Blay, Nona, musician, 124 s Seventeenth.
Bliss, Orville H(Lela), tel opr, 211 n Eighteenth.
Blochet, Louis, wks Fdry Co, 426 n Main.
Bloom, John F (Bessie), mach, 2134 Vine.
Blount, G A, clk Cooperage Co, Bundy Hotel.
Bock, Cland, electrician, 122 n Tenth.
Bock, Fred (Bertha), electrician, 809 Spring. (Elmo, Florence.)
Bock, Hoy (Ida), bkpr, 137 s Seventh.
Bock Myrtle, milliner, 122 n Tenth.
Bock, William, drug clk, 122 n Tenth.
Bock, William B (Arminda), stone mason, 122 n Tenth.
Bocock, Robert, wks Auto Co, 114 s Seventeenth.
Bogue, W J, electrician, 311 n Twelfth.
Bogue, R M (Nettie), wks Hoosier Co, 411 s Fifteenth.
Bolds, Lee, lab, 430 n Sixteenth.
Bolser, Douglas (Viola), trav salesman, 215 s Twelfth. (Claude.)
Bolser, F A (Susie), veterinary, 433 s Twelfth.
Bolser, H W (Lois), cigar mfgr, 325 n Eleventh.
Bond Lydia (wid), 931 Broad. (Charlotte.)
Bond, Mary (wid), 208½ s Main.

Grand Avenue Grocery and Meat Market

Grand Ave. and 18th St., New Castle, Indiana

TELEPHONES:

Bell 661 Ind. 415

We'll pay cash for your produce if you will telephone us what you have for sale.

We will sell you high grade Groceries and Meats at a Saving of 20 per cent. to you.

PHONE OR WRITE US

Some Satisfaction

In having a Furnace like

Schills' New Idea

Best Make.
They are Guaranteed.

We are the exclusive agents for the

Red Jacket Pump

Roofing and Spouting and Repair Work of all kinds.

We do prompt and neat work and *Our Prices are Right.*

MILLER & WERST, Tinners

(Webster's Old Stand.) Cor. 15th & E. Broad Sts.

New Castle, Indiana

CALLAND Will Fix You If You Come to New Castle, Ind.

Bond, Merton (Mrs), wks Hoosier, 2043 Walnut.
Bond, O R (Emma), wks Shovel Co, Sixteenth and Hiram. (Ard, Marie.) rie.)
Bond, W H (Edith), rural car, 1720 Thornburg. (Cecil.)
Bond, William C (Mary), mfgr, 529 s Twelfth. (Jean.)
Bookhart, Harry, wks Auto Co, 209 s Twenty-fifth.
Bookout, Denver (Bessie), wks Auto Co, 1111 s Eighteenth.
Bookout, Joseph M (Jane), wks Piano Co, 1111 s Eighteenth. (Leathel.)
Boor, Angelia (wid), 316 n Main.
Boor, H H (Ethel), trav salesman, 335 n Twelfth. (Francis.)
Boor, Mrs S A R (wid), 302 n Main.
Border, Chelsea, 568 n Twelfth.
Borthwick, Howard C (Gertrude), wks Hoosier Co, 313 s Eighteenth.
Bosenbury, W C (Margaret), supt Piano Co, 502 s Twelfth.
Bouslog, Caroline, nurse, 317 n Twelfth.
Bouslog, Dorcie, ret, 411 n Sixteenth.
Bouslog, Edna, teacher, Payne-Weir Bldg.
BOUSLOG, E S (Jennie), ret far, 2002 e Broad. (Raymond.)
Bouslog, Howard, engr light plant, 708 Vine.
Bouslog, James (Lenora), ret, 2138 Vine. (Charles B, Dorothy.)
Bouslog, Jesse, clk, 317 n Twelfth.
Bouslog, Lola, clk, 708 Vine.
Bouslog, Mary A (wid), 411 n Sixteenth.
Bouslog, Willard (Minnie), marble cutter, 708 Vine. (Wade.)
Bovender, Joe (Laura), wks roll mill, 600 Spring. (Guerney, Pearl, Dillard.)
Bowers, Arthur, wks Auto Co, 1008 Indiana Ave.
Bowman, G D (Naomi), wks Hoosier Co, 1122 s Fourteenth.
Bowman, William (Jessie), restaurant, 112 n Twenty-first.
Bowne, Mary (wid), 2025 Walnut. (Guerney, clk; Fred, wks, Hoosier.)
Boyd, Harriett (wid), 511 s Twelfth. (Anna.)
Boyd, Horace W (Ethel C), Boyd Bros, real estate and ins, 602 s Fourteenth.
Boyd, L C (Mahala), Boyd Bros, real estate and ins, 420 s Twelfth. (James F.)
Boyer, Charles (Minnie), harness mkr, 2123 Spring. (Roy, Guy, Bessie, Fern.)
Braden, Fred (Lizzie), teamster, 1526 B Ave.
Braden, Irvin, wks Auto Co, 2242 Walnut.
Bradfield, William H (Emma), wks Auto Co, 1001 s Sixteenth. (Inez.)
Bradway, Glenn, wks Vestal's, 107 n Fourteenth.
Bradway J E (Anna), wks Hoosier Co, s Twenty-fifth.
Bradway, Theodore (May), wks Piano Co, 2124 Walnut. (Glenn, Ina, Hazel.
Brammer, J W (Laura), teamster, 319 s Seventeenth. (Cyrus W.)
Brandon, Maud, domestic, 1525 s Eighteenth.
Brandon, W A (L A), wks Auto Co, 422 N Seventeenth. (Maud, Nathan.)
Brangan, Richard, wks Piano Co, 504 s Fourteenth.
Branson, George (Emma), wks Hoosier Co, 402 Park.
Brattain, Claude (Burzilla), wks Auto Co, 119 Broad.
Brattain, John (Martha), ret, 202 n Tenth.
Brayton, Mary, tel opr, 916 Thornburg.
Breneke, W A (Florence), florist, 1721 Broad.
Brennerman, Grace, 224 n Tenth.
Brenneman, John (Marilla), ret far, 221 n Seventh. (Mae, Floyd.)
Brenneman, Miranda (wid), 133 n Fourteenth.
Brewer, David, cement block mfgr, 537 s Twenty-fifth.

Nathan Cummins

Represents the most liberal Risk and Accident Insurance Company on the market. Also Fire, Lightning and Live Stock Insurance. See him to be convinced. :: :: :: ::

Room 202, Koons-Bond Bldg. **New Castle, Ind.**

J. A. PICKETT

Dealer in Watches, Clocks, Silverware, Fine Jewelry and Spectacles. Sold on Easy Terms. :: Fine Watch Repairing.

New Phone 111 202 S. 24th Street

Koons-Bond Blk. **New Castle, Ind.**

Sire of
Bob Riley 2.13¼
Decoram Wilkes 2.14¼
Nick Freeman 2.15¼
Silver Bar 2.16½
Red Cross 2.22½

OWNED BY

B. B. Pressnall & Son

Horseshoers

109 N. 12th Street

New Castle, Ind.

Ind. Phones 136, 138
Bell Phone 604

L. E. BUNTING, ARCHITECT
ROOMS 204-5-6 MAXIM BLDG., NEW CASTLE

Brewer, James, wks Hoosier Co, 2210 Spring.
Brewer, Walter (Elvira), contr, 1128 Church. (Ethel.)
Bridgeman, Clarence, clk, 1804 A Ave.
Bridgeman, Goldie, tel opr, 1804 A Ave.
Bridgeman, Newton C (Kate), wks Auto Co, 1804 A Ave.
Brighton, Roy (Bessie), wks Auto Co, Col Flats 4, s Fourteenth.
Brittian, Thomas (Mabel), miller, 300 s Seventeenth.
Brooks, J C (Elsie), wks Auto Co, 2250 Walnut.
Brooks, Luther (Sophia), wks Bridge Co, n Main. (Georgia.)
Bronson, George C (Verna C), teacher, 316 n Sixteenth.
*Brown, Bedford, in care Chas Robinson, 716 s Fourteenth.
Brown Benjamin F (Catherine), mgr Alcazar Theatre, 1424 Central Ave. (Marie.)
Brown, C A, wks Hoosier Co, Col Flats, s Fourteenth.
Brown, Charles S (Fannie), wks Auto Co, 918 s Seventeenth.
Brown, C T (Pearl), wks Hoosier Co, 1347 John. (Claudia.)
Brown, Edward J (Minnie), wks Auto Co, Payne-Weir Bldg.
Brown, Everett, electrician, 1820 Walnut.
Brown, Frank (Mary), wks Auto Co, north end Main. (Hobart.)
Brown, Gincy (wid), 1304 s Eighteenth.
Brown, Isaac, fireman, 2114 Plum.
Brown, James (Louisa), lab 2114 Plum.
Brown, J E, hotel clk, 1424 Central Ave.
Brown, Joseph M (Martha N), atty, 216 n Eighteenth.
Brown, Mary (wid), 803 s Main.
Brown, Richard, wks Auto Co, 1330 s Fourteenth.
Brown, Sarah, n Main.
Brown, S H (Mrs S J), atty, 915 Indiana Ave. (Carrie.)
Brown, Simon H (Grace), forgeman, 1104 s Twenty-second.
Brown, Thomas (Amelia), wks Bridge Co, n Main. (Bonson.)
Brown, William A (Harriett A), atty, 1703 Broad. (Paul, Winifred, Jas.)
Browne, Caralyn, teacher, 306 n Main.
Browne, F G (Florence M), pastor M E Church, 1320 Church. (Chalmer W.)
Browne, W E M (Minnie), 306 n Main. (Dorothy.)
Brubaker, E H (Martha), phys, 221 n Twelfth. (Marie, Russell.)
Brumbaugh, Anna (wid), 1638 Indiana Ave.
Buck, Abram B, ret, 511 s Fifteenth.
Buck Mary E (wid), 511 s Fifteenth.
Buck, Walter, wks Auto Co, Ward Hotel.
Buckley, H C (Jennie), constable, 516 s Eighteenth.
Bufkin, Catharine (wid), 614 Broad.
Bufkin, Joseph, wks roll mill, 301 n Seventeenth.
Bufkin, Pauline, in care Harry Day, 301 n Seventeenth.
BUFKIN, SAMUEL J (Allegra), cigar mfgr, 614 Broad. (Florence C.)
Bufskin, Spencer (Mary), lab, 1532 Indiana Ave. (Howard.)
Budd, George (Mrs George), blksmith Auto Co, 925 s Fourteenth.
Bulla, Marie, 1519 A Ave.
Bullard, Earl J (Jessie), foreman Auto Co, 410 n Eleventh.
Bump, Ed (Nellie), wks Auto Co, 1411 s Seventeenth. (Monroe.)
Bump, Monroe, wks Auto Co, 1411 s Seventeenth.
Bunch, George W (Jennie L), real estate, 327 s Fourteenth.
Bundy, Charles (Kate), liveryman, 1211 Church.
Bundy, Charles R (Eva), fireman Light Co, 619 Spring. (Lomvina.)
Bundy, Cheney, wks Piano Co, 1613 A Ave.
BUNDY, EUGENE H (Bettie), atty, 223 s Main. (Nellie.)
Bundy, Loring (Kate), 645 S Eleventh.
Bundy, Martin L, ret, 623 s Main.

JAMES H. FISHER

Real Estate Broker, Insurance and Loans

We handle Farm Lands in Henry County and throughout the State. Texas lands anywhere in the Gulf Coast Country and Irrigated Montana Fruit Land. We have bargains in New Castle City Property. :: ::

ALSO MAKE FARM LOANS

203 Mamim Building New Castle, Ind.

W. A. SHAUL,

SELLS

Bicycles and Sundries

BEST QUALITIES LOWEST PRICES

We Make a Specialty of

....VULCANIZING AUTO TIRES....

And put on Rubber Tires on Buggies, Baby Carriages, Toy Wagons and Repair Bicycles, Etc. You will save money by letting us do your Repair Work. : :

West Broad St., New Castle, Ind.

1868 W. M. PENCE 1909
DRUGS, PAINTS, VARNISH, GLASS, GASOLINE
SOUTH OF COURT HOUSE

Bunker, Fred, wks Auto Co, 1347 s Fourteenth.
Bunnell, William (Mary), ret, 975 s Main.
Bunting, Albert (Iva), printer, 1909 Plum. (Lynn, Catharine.)
BUNTING, LYNN, bkpr and archt, 1909 Plum.
Bunting, Roy, wks Auto Co, 1507 s Eighteenth.
Burchert, T J (Martha), county assessor, 402 s Seventeenth. (Pearl.)
Burden, Frank (Bessie), barber, 1921 Broad. (Helen, Mabel, Louise.)
Burgess, D W (Phoebe A), variety store, 300 n Eleventh.
Burgess, John (Bertha), county clk, 207 s Eleventh. (Bernice, Edna.)
Burgess, Oliver, electrician, 300 n Eleventh.
Burgner, Joe (Lallie), Chicago Store, 115 n Eleventh.
Burk, Ephraim (Elizabeth), ret, 1418 Vine.
Burk, Frank (Maude), contr, 411 n Eleventh.
Burk, Frank (Mary), wks Piano Co, 503 s Twenty-fifth.
Burk, Fred (Mary), delivery clk, 302 n Twelfth.
Burk, Loring (Lulu), mail carrier, 700 Spring. (Harriett.)
Burk, Milton (Elizabeth), carpenter, 606 Broad.
Burk, Ruth, milliner, 606 Broad.
Burk, T J Hannnah), contr, 926 Broad. (Edna.)
Burke, Belle S (wid), 401 s Twelfth.
Burleson, Thomas (Elva), wks Auto Co, 1111 s Seventeenth. (Elza, Charles, Gladys, Ada.)
Burns, John E (Eva), wks Auto Co, 504 sTwelfth. (Dorothy.)
Burns, Thomas (Anna), tailor, 1117 Race. (Marie, Anna.)
Burr, C H (Ida), county sheriff, jail bldg., n Twelfth. (Margaret.)
BURR, H L (Grace), The Tribune Co, 1101 Lincoln Ave.
Burr, L L (Martha), 402 s Main.
Burr, Mary (wid), jail bldg., n Twelfth.
Burr, Nellie, housekeeper, jail bldg, n Twelfth.
Burris, Carl, wks Auto Co, 426 s Fifteenth.
Burris, Harry (Addie), casket mfgr, 1942 Broad. (Mary, Joseph.)
Burris, Silas (Ella), janitor, 426 s Fifteenth.
Burroughs, F W, wks Piano Co, 407 s Twenty-first.
Burroughs, Mariah (wid), 407 Twenty-first.
Burton, Elva (Nellie), wks Auto Co, Grand Ave. (Cecil, Louise, Anah.)
Burton, Frances (wid), 1909 Shopp Ave. (Nellie.)
Bush, Catharine, clk, 806 s Eighteenth.
Bush, Daniel W (Margaret), wks Hoosier, 818 Spring.
Bush, Harlan, wks Auto Co, 1347 s Fourteenth.
Bush, Margaret, clk, 806 s Eighteenth.
Bush, May, clk, 806 s Eighteenth.
Bussell, Oliver (Estella), tel opr, 215 n Twentieth. (Della, Ruth.)
Butler, Blanche, stenog City Bank, 1003 Church.
Butler, John, wks Auto Co, Dair's blk, e Broad.
Butler, Margaret, opr Bell Telephone, 1003 Church.
Butler, Rena, 1003 Church.
Butler, S W (Allie), wks Auto Co, 1003 Church.
Butterick, Nick, wks Auto Co, Col Flats, s Fourteenth.
Byers, Claud (Nellie), wks Piano Co, 1902 Grand Ave. Thelma.)
Byers, Emanuel S (Alice), wks Piano Co, 930 Cherry. (Elihu T.)
Byers, Grover, wks Auto Co, 930 Cherry.
Byers, John (Flora), real estate and ins, 207 n Eighteenth.
Byers, Sarah (wid), 1840 Grand Ave.
Byers, William, wks Auto Co, 930 Cherry St.
Byer, Verl (Grace), wks Auto Co, 1808 Grand Ave.
Byrket, Earl (Ethel), wks Piano Co, 318 s Twelfth. (Evelyn.)
Byrket, W F (Hattie), salesman, 533 s Main. (Arista.)

W. A. SHOPP & CO.

Proprietors of

NOVELTY SHOP AND REPAIR WORKS

Repairing Engines, Farm and Mill Machinery, Pipe Fitting, Sanitary Plumbing and Hot Water Heating.
Auto Repairing.

East Broad Street and South 19th Street **New Castle, Indiana**

When You Want a First Class Rig Get It of

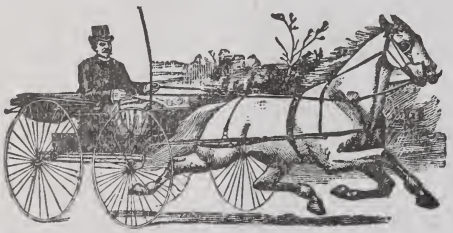

CLINTON & SON

Livery, Feed and Sale Barn

Cab Calls answered at all hours. : :

Both Phones 161 1517 Broad St. New Castle, Ind.

The Daily Tribune

The Paper that leads in Henry Co.

The Paper with two Editions

The Paper with Markets

It's the sheet that sets the pace —
the news medium that does things.
Best for the Reader. Best for the Advertiser
Circulation growing faster than Jack's beanstalk
Prints the news and prints it first.

If you're one of the few who have'nt subscribed, do it now. ***Today!***

For Latest Styles and a Correct Fit in Tailoring, See
B. F. Angstad, The Tailor, New Castle

—C—

Cahn, Levi (Sarah), grocer, 202 n Seventeenth.
Cain, Arch (Goldie), clk, 202 n Seventeenth.
Cain, Charles (Carrie), tel lineman, 328 n Tenth.
Cain, George (Emma), painter, 1936 Broad.
Cain, Harriett, clk, 1325 Circle.
Caine, Harry (Elizabeth), wks Hoosier Co, 907 Indiana Ave.
Caldwell, Audley, wks Auto Co, 221 s Twenty-fourth.
Caldwell, Mrs Charles (wid), 814 s Fourteenth. (Fred M, Katharine.)
Calland, Celestus E (wid), 213 s Eighth.
CALLAND, J E, bicycle and sporting goods, 213 s Eighth.
Calland, Lizzie, teacher, 213 s Eighth.
Callaway, Frank, clk, 113 n Twelfth.
Campbell, Elizabeth (wid), 319 s Twelfth. (Eugene.)
Campbell, Leslie, stenog, 911 s Main.
Campbell, Milton (Dola), wks roll mill, e Spring.
Campbell, Othel (Anna), railroader, 306 s Seventeenth. (Wayne.)
Campbell, T L (Hattie), ret mer, 211 s Twelfth. (Viva.)
Camplin, Harry, clk, 2009 Walnut.
Canaday, C E (Ina M, phys, 1411 Church.
Canaday, David, wks Auto Co, 1302 s Seventeenth.
Canaday, Etta (wid), 1621 Indiana Ave.
Canaday, Henry (Jane), blksmith, 206 n Sixteenth.
Canaday, Jacob (Ella), carpenter, 205 s Twenty-third. (Bert, Nellie.)
Canaday, Leola, seamstress, 420 n Eighteenth.
CANADAY, MILES M (Ella), asst cash Central Trust Co, 1220 Thornburg. (Frank, Wilbur.)
Canfield, E C, wks roll mill, Ward Hotel.
Cannon, Elmer (Cora), prop pool room, 1118 Broad. (Paul, Harold, Frances.)
Cannon, Everett (Emma), wks Auto Co, 218 s Eighth.
CAREY, CLINTON B (Bertha), prop Jersey Creamery, 140 s Seventh. (Russell J, Paul F.)
Carithers, Oliver L (Cora), clerk Mowrers, 1420 Indiana Ave.
Carlin, Cecil, wks roll mill, 903 Spring.
Carlin, H V (Flora), wks roll mill, 903 Spring. (Helen.)
Carlin, Thomas (Sarah), wks roll mill, 710 Spring.
Carman, John R (Sophia), blksmith, 123 n Fifteenth.
Carmichael, Erma, clk, Imp Hotel.
Carnmack, W R (Carrie), trav salesman, 1008 Broad. (Pauline, Fern.)
Carpenter, Clyde (Calla), wks Auto Co, 1314 s Seventeenth.
Carpenter, C Y (Minnie), wks Auto Co, 1423 s Seventeenth.
Carpenter, Mrs Eli (wid), 2227 Broad. (Ruby, Haller.)
Carpenter, O O (Myrtle), carpenter, 1403 s Eighteenth.
Carpenter, O O (Myrtle), shoe dealer, 501 s Main. (Mary, Margaret, Hewitt.)
Carpenter, Raymond, wks Auto Co, 1423 s Seventeenth.
Carr, E M (Phoebe), supt L H & Pwr Co, 1322 Indiana Ave.
Carr Leon, in care C C Weaver, 1601 Indiana Ave.
Carr, Thomas (Florence), wks Auto Co, 2042 Walnut.
Carson, Luella (wid), 402 s Fifteenth. (Lillian, Mary, Eva.)
Carter, Frank, blksmith, Thornburg
Carter, Orilla, housekeeper, Thornburg.
Cartwright, John (Elizabeth), stone cutter, 515 s Twenty-fifth. (Hazel, Clarence, Lloyd, Eugene, Clinton, Edith, Helen.)
Cartwright, L G (Mrs L G), wks Auto Co, s Eighteenth. (Lena, Leo, Martha, Audrey.)

THE PLACE TO BUY

Your Groceries and Meats is at

G. B. LEONHARD

Everything fresh and clean and the *Prices are Just Right.*
Goods delivered to all parts of the city.

802 South 14th Street ***New Castle, Indiana***

WHITE & MILLIKAN

DEALERS IN

REAL ESTATE, LOANS, INSURANCE AND RENTALS

Bonds executed. Investment Properties successfully managed. Real Estate bought and sold on commission. Insurance placed with best companies. :: ::

207 Maxim Bldg. New Castle, Indiana

Elastic Paint for Roof and Bridge

Guaranteed for five years not to crack, blister, peel or wash off. We are sticklers for old fashioned honesty. We believe in sixteen ounces to the pound and thirty-six inches to the yard. :: :: :: :: :: ::

Here is one of hundreds of testimonials we have. This one from a Henry County Firm:

To Whom It may Concern:

This is to certify that we used the New Castle Elastic Roof and Bridge Paint on a shingle roof on our canning factory, it not only being a preservative of the roof, but being situated near the railroad, we use it as a preventative of fire. Having first satisfied ourselves by taking a loose section of shingles, after they were painted, and throwing coals of fire upon them, then taking shavings and starting a blaze, until we were satisfied that no ordinary circumstance would fire the roof.

W. S. MOFFETT, Secy.

Kennard, Indiana

Elastic Paint Co. **W. H. Abbott**

NEW CASTLE, INDIANA

For High Grade Bicycles, Base Ball Goods, Fishing Tackle and Sporting Goods, See ***JOHN S. HEDGES,***
111 NORTH MAIN ST. NEW CASTLE, IND.

Cary, Ed, wks roll mill, Ward Hotel
Cassell, William H (Alice), mech, 1329 s Fourteenth.
Castetter, Al, clk, 1119 Broad.
CATES, H M (Cordellia E), Ward Hotel, w Broad.
CATES, SMITH (Nellie), prop Ward Hotel, w Broad. (Clyde.)
Chambers, D W (Emma), ret, 1117 Indiana Ave.
Chambers, Leo, teacher, 305 n Eleventh.
Chambers, Lillian, teacher, 1117 Indiana Ave.
Chambers, Mary E (wid), 430 n Sixteenth.
Chambers, Oliver W, clk, 430 Sixteenth.
Chambers, Mrs Robert (wid), 1115 Church.
CHAMBERS, WALTER S (Adda), publisher Democrat, 1121 Indiana Ave.
CHAMBERS, W W ,real estate and contr, 430 n Sixteenth.
Chandler, Raleigh (Belle), wks Auto Co, 618 s Twenty-second. (Gertyle, Etalka.)
Chenoweth, Inez, stenog, 127 n Eleventh.
Chenoweth, Mabel, 127 n Eleventh.
Chew, E W (Laura), barber, 140 s Eighth. (Ruth, Erma.)
Chew, Verne (Elva), wks Hoosier Co, 222 n Eleventh.
Chrisman, George (Cora), plumber, 408 n Eighteenth. (Cecil.)
Christner, Lulu, librarian, 937 Broad.
Christner, Mrs (wid), 937 Broad.
Christopher, C M (Amanda), real estate agt, 1210 Vine.
Cilley, Benjamin (Ethel), moulder, 599 n Twelfth.
Clancy, John (Bridget), lab, 503 s Twenty-fifth.
Clarey, M J, supt Fibre Box Co, 929 New York Ave.
Clark, Anna (wid), 216 s Twenty-first.
Clark, John (Grace), wks Auto Co, 594 n Twelfth.
Clawson, John M (Margaret), far, 417 s Fourteenth.
Clawson, Josiah L (Levara), ret, 911 Broad. (Leonard H.)
Clawson, Sarah A (wid), 1626 Broad.
*Clayborn, Alex (Fannie), house cleaner, 200 s Twenty-sixth. (Lureta, Leona, Clarinda, Harold.)
*Clayborn, Frank (Maggie), hod carrier, n Nineteenth. (Pauline, Marguerite.)
Clevinger, Ella, domestic, 602 s Fourteenth.
Clevinger, Ora, wks Auto Co, 101 n Eleventh.
Clift, Elisha W (Elba L), city mail carrier, 303 s Fifteenth.
Clift, Franklin, ret, 306 s Seventeenth.
Clift, Lawrence (Nellie), shoe dealer, 524 s Eleventh.
Clift, Stephen (Lillie), string dept Piano Co, 1206 Lincoln. (Wm H.)
Clift, William N (Eliza), ret, 210 n Eleventh.
Cline, Walter (Flora), wks Baker & Ford, 1227 s Eighteenth. (Pearl.)
Clinger, Clyde (Elsie), engr Auto Co, s Fourteenth.
Clingman, Mr, wks Auto Co, 1347 s Fourteenth.
Clinton, Eugene (Mary), wks Auto Co, 1716 Shopp Ave.
CLINTON, James W, livery, 2256 Walnut.
Clinton, John J, wks livery barn, 2256 Walnut.
Clinton, Maggie, 2127 Broad.
Clinton, Mary A, housekeeper, 2256 Walnut.
CLINTON, THOMAS, livery, 2256 Walnut.
Clinton, T F, wks Pan Handle R R, 2256 Walnut.
Cloud, Frank (Katie), carpenter, s Twenty-third. (Francis.)
Cloud, Nelson (Alice), wks Piano Co, s Twenty-third.
Cluggisn, George W (Elzora), teamster, 2221 Spring. (Orval.)
Cluggish, H F (Belle), wks Auto Co, s Fourteenth.
Cluggish, Richard (Dorothy), foreman Hoosier Co, 940 s Fourteenth. (Paul, Amy.)

DIX DENTAL ROOMS NORTH SIDE COURT HOUSE BROAD ST., NEW CASTLE

Cluggish, Robert (Julia), blksmith, 1365 Adams. (Edith.)
Cluggish, Samuel (Dollie), wks Piano Co, s Fourteenth.
Cluggish, Walter, wks Hoosier Co, s Fourteenth.
Cluggish, William, ret, s Fourteenth.
Clutter, John W (Elizabeth), wks Piano Co, 806 s Main.
Coble, Charles (Georgia), supt Cas-Ket Co, 1938 Shopp Ave. (Carl.)
Coble, Peter (Anna), gardener, 1811 Broad.
Coffin, H T (Beulah A), jeweler, 733 s Main.
Coffin, Thaddeus (Caroline), ret, 220 Bundy Ave. (Grace, Caroline, Eva, Dorothy.)
Cofield, J Frank (Elizabeth(, dentist, 449 s Eleventh. (Kenneth, Gertrude.)
Cofield, J W (Jean), dentist, 311 Koons-Bond Bldg.
Coffman, William M (Emma), wks Hoosier Co, 408 Park.
Coffman, Wilson S (Jennie), wks Hoosier Co, 408 Park.
Coggshall, C D (Sarah), wks Auto Co, 1623 Vine.
Cohen, J, junk dlr, 1412 Broad.
Cole, A J, cement wks, Ward Hotel.
Coleman, Alice, wks Piano Co, 1514 s Seventeenth.
Coleman, Amos (Katie), lab, 1514 s Seventeenth. (Bessie, Blanche.)
Coleman, Clarence (Adele), wks Auto Co, 1514 s Seventeenth.
Coleman, Clark, wks Auto Co, 1514 s Seventeenth.
Coleman, Elmer, wks Auto Co, 1514 s Seventeenth.
*Coleman, Fannie (wid), 430 n Seventeenth.
Coleman, Freeman (Flora), lab, 1306 s Eighteenth. (Howard, Nathan, Ernest.)
Coleman, Warren, wks Auto Co, 1208 s Fourteenth.
Coleman, William, wks Piano Co, 1208 s Fourteenth. (Herman.)
Collins, Charles (Nola), agt Star, 523 n Tenth.
Collins, Ella, 327 s Fourteenth.
Collins, Elon (Etta), wks Auto Co, 124 s Twenty-fifth.
Collins, Flossie, 1527 s Nineteenth.
Collins, Harriett (wid), 124 s Twenty-fifth.
Collins, Lewis (Sophia), teamster, Columbia Ave.
Collins, R C, lab, s Fourteenth.
Collins, R M (Ethel), wks Hoosier Co, 584 n Twelfth.
Collins, William, lab, 603 s Fourteenth.
Colson, Edward A (Nettie), 615 Broad. (Floyd, Cecil.)
Colvard, Henry C, wks Piano Co, n Eighteenth.
Colvard, Isaac (Lulu A), barber, 427 n Eighteenth.
Colvard, James (Mary), wks Hoosier Co, n Eighteenth. (Mary E, Bessie V.)
Colvard, John A, wks Hoosier Co, n Eighteenth.
Coma, Will, wks Auto Co, 302 n Twelfth.
Compton, Darcus (wid), 2016 Walnut.
Compton, H A (Florence), butcher, 217 n Seventeenth. (Lois.)
Compton, Howard, wks Auto Co, Ward Hotel.
Compton, James (Rose), wks Piano Co, 324 n Twelfth.
Compton, Loring (Ethel), clk, 318 n Twelfth.
Compton, Sarah (wid), 324 n Twelfth.
Condo, Harvey, wks Auto Co, 923 s Seventeenth.
Cone, Michael L (Mattie M), coremaker, 610 n Twelfth.
Cone, Patrick (Agnes), moulder, 1202 Ash. (Anthony, Frances.)
Conklin, Jesse (Minnie), wks Auto Co, 906 Broad.
Conn, Sant (Odessa), wks Auto Co, 2223 Vine. (Gertil, Harley, Hassel, Frances, Cleatis.)
Conner, C C, wks Auto Co, 1020 s Twentieth.
Conner, Mrs C E (wid), 1020 s Twentieth.

When you want A GOOD MEAL for 25c., or A BIG LUNCH for 15c., Go to
CATES' RESTAURANT
Ward Hotel Bldg. SOUTH OF COURT HOUSE NEW CASTLE, IND.

Conner, M H (Julia), printer, 1923 Shopp. (William E, Herbert L, Elizabeth.)
Conner, Sarah W (wid), 220 n Main.
Conner, W B (Mrs W B), druggist, 324 s Twelfth.
Connerly, Rufus, student, Grand Ave.
Consamus, Matthew J (Cora), wks Auto Co, 410 s Fifteenth.
Conwell, David (Emma), lab, 402 n Eighteenth. (Harry, lab; Samuel.)
Conwell, Dorsey (Minnie), timekeeper Hoosier Co, 1205 s Twentieth. (Mildred.)
Conwell, Ethel, tel opr, 1332 Vine.
Conwell, Malinda (wid), 1332 Vine.
Cook, Ben B, painter, Ward Hotel.
Cook, Blanche, domestic, 510 s Twelfth.
Cook, Cloyce, in care W. H. Farlow, 906 Broad.
Cook, D K (Sarah), civil engr, 217 n Eighteenth.
Cook, Edna, 320 Bundy Ave.
Cook, Esther, minister, 337 n Main.
Cook, George A (Pearl), wks Auto Co, 100 Columbia Ave.
Cook, Gus (Pearl), wks Auto Co, 1617 Grand Ave.
Cook, Herman (Clara), wks Auto Co, 2226 Plum.
Cook, John (Essie), ins agt, 2009 Walnut. (Vivian, Percival.)
Cook, Levi (Cora), wks Auto Co, 2222 Plum. (Robert, Opal.)
Cook, Myrtle, cook, Col Flat, s Fourteenth.
Cook, O P (Birdie), furniture dlr, 119 s Ninth.
Cook, W S, civil engr, 217 w Eighteenth.
Coon, Howard (Hattie), wks Auto Co, 907 Indiana Ave.
Cooper, A B (Lora), wks Auto Co, 1415 Indiana Ave.
Cooper, Bertha, wks Casket Co, 302 Koons-Bond Bldg.
Co, 408 n Sixteenth. (Thelma.)
Cooper, Henry, wks Hoosier Co, 312 Koons-Bond Bldg.
Cooper, M O (Bessie), ret far, 921 s Fourteenth. (Robert, Horace.)
Cooper, O R (Mattie), ret, 321 n Main. (Raymond, John.)
Cooper, William H (Elzey), wks Auto Co, Short.
Cooper, W W (Effie), gen store, 403 n Sixteenth. (Pauline.)
Cooper, Viola, wks Casket Co, 302 Koons-Bond Blk.
Coppock, Herbert (Verna), lab, 606 Vine.
Corry, G H (Laura), wks roll mill, 321 s Seventh.
Cory, Ingomar (Della), teamster, 2523 Broad. (Benton, Hazel, Orestus, Richard, Vida.)
Cory, Jerome (Goldie), plumber, 312 s Seventeenth.
Cosand, Aaron, agt, 211 Bundy Ave.
Cosand, Eunice, housekeeper, 211 Bundy Ave.
Cosand, Verling, 211 Bundy Ave.
Coss, D W (Inez), hoop cutter, 318 n Twelfth. (Miriam.)
Cotharin, Benjamin, wks Auto Co, 510 s Twelfth.
Cottingham, Elijah (Susan), wks green house, 1203 s Nineteenth.
Counceller, Elijah (Margaret), carpenter, 621 s Twenty-first. (Harry, lab; Melvin.)
Counceller, Joe (Maud), wks grist mill, 959 s Main. (Everett, Ernest.)
Counceller, Thos (Ella), ret, 217 s Twenty-second. (Louise.)
Councellor, Walter (Marjorie), wks Auto Co, 1605 Broad.
Covault, Charles (Rose), painter, 1011 s Eighteenth.
Cox, David (Emma), wks Hoosier Co, 923 Spring. (Howard.)
Cox, Hattie D, dressmaker, 1103 Mowrer.
Cox, Homer A (Louzena), teacher, 119 s Eighth.
Cox, Mary J (wid), 1103 Mowrer.
Cox, Rlaph (Olive M), 927 Spring.
Cox, Thomas (Mary), far, 542 s Twenty-fifth. Everett, Elmer, Elbert, Ella, Glenn.)
Cox, W W, 506 n Eleventh.

RICHARDSON

TWO-PIECE GRAVE VAULT

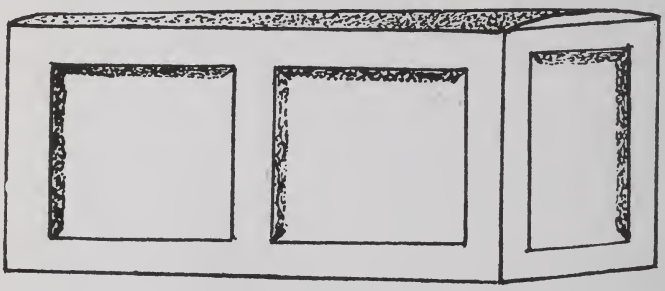

(The above shows Exterior View of Vault)

(End View Showing Lid Fitted into Water Tight Grooves)

Thin Cement is run
into these Grooves
thus making when
set - - -

ONE SOLID BODY

Simple, Secure, Sound, Practical Re-Inforced Concrete Burial Vault.

Prices furnished on application

MANUFACTURED BY

C. J. RICHARDSON

123 SOUTH 25TH STREET

NEW CASTLE, INDIANA

For First Class Gun Repairing See CALLAND
New Castle, Ind.

Coyner, Martha (wid), 1347 s Fourteenth.
Craig, Ada, 1215 Vine.
Craig, Celia, 1215 Vine.
Craig, Charles (Rose), printer, 429 s Fourteenth.
Craig, Elizabeth (wid), 1215 Vine.
Craig, Isa, dressmaker, 1215 Vine.
Craig, J W, wks Auto Co, 1420 s Nineteenth.
Craig, Lulu, tel col, 1215 Vine.
Craig, Orville (Iva), teacher, 2132 Spring.
Craig, Rachael, 2415 Broad.
Craig, Wesley, fish market, 1215 Vine.
Cramer, Charles (Pearl), butcher, 1428 Central Ave.
Cramer, Clarence, wks Auto Co, 1312 s Fourteenth.
Cramer, Harvey (Mabel), clk, 222 n Twenty-first.
Cramer, John (Malinda), V S, 2210 Spring. (Mabel.)
Crandall, Allen T (Sarah), ret, 815 Spring.
Crandall, Charles (Mary), clk, 221 n Tenth. (Noah E, Paul, Wayne.)
Crandall,Cotto (Maude), wks hoop fac, 220 s Twenty-fourth. (Maynard, Frank.)
Crandall, E M (Mary), ret, 2116 n Twelfth. (William, Allen.)
Crandall, Lewis, wks Auto Co, 216 n Twelfth.
Craven, G L (Frances), shoemkr, 737 s Main.
Cretors, Adolph (May), decorator, 934 s Fifteenth.
Crickmore, Henry, hostler, 301 n Sixteenth.
Crickmore, John W (Low), mach, 301 n Sixteenth. (Carl.)
Crider, Earl (Blanche), clk, 580 n Twelfth.
Crider, Marshall S (Etta), wks Hoosier, 1525 A Ave.
Crim, A E (Rose), postal clk, 808 s Fourteenth. (Wilkes.)
Crim, Frank (Nora), agt Standard Oil Co, 716 s Main.
Crim, John R (Borintha), teamster, 2030 Walnut. (Maimtrue, Munden, in care.)
Crim, Mart (India), Standard Oil agt, 2035 Walnut. (Hassel, Cecil.)
Crisman, Schuyler (Mary), wks Piano Co, 1511 Grand Ave. (Frank, Florence, John.)
Crist, Carl (Mamie), wks green house, 1602 Grand Ave.
Crist, Norvilla (wid), 229 s Twenty-fifth.
Cross, Charles C, wks Auto Co, 814 s Nineteenth.
Cross, Christ, wks Shovel Co, 656 n Main.
Cross, Elkin (Ella), wks Shovel Co, 656 n Main. (Carrol, Naomi.)
Crull, James, wks Auto Co, 930 Cherry.
*Culpher, William, lab, 138 s Sixth.
Cummings, Charles (Mae), lab, 906 Cherry.
Cummins, Mary (wid), 715 s Fourteenth.
Cummins, Nathan (Cordelia), ins agt, 1602 Indiana Ave.
Cunningham, Louisa A (wid), 1321 Vine.
Cunningham, Margaret, 1321 Vine.
Curry, John (Sallie), ret, 1219 Vine.

—D—

Dakins, Curtis (Anna), wks Auto Co, 2235 Walnut. (Cecil, Ivan, Edith, Austin.)
Dakins, John (Lulu), wks Shovel Co, 1906 Plum.
Dakins, William (Hannah) wks Auto Co, 2239 Indiana Ave.
*Dale, Elza, domestic, 1610 e Hiram.
Dale, William (Anna), Dale & Wilkinson, 702 Broad.
Daly, George (Bessie), barber, 1211 Vine.
Daly, James, wks Auto Co, 504 s Fourteenth.
Dalzell, M S (Florence), moulder, 808 Vine. (Mabel, Ruby.)
Daniels, J F (Leona), wks Auto Co, 438 Bundy Ave. (Floyd.)

D. F. MAHONEY

(Successor to W. L. Ford)

Dealer in Staple and Fancy Groceries

We satisfy our customers, because we give them fair treatment and the best goods at the right prices. If you are not a customer of ours you should give us your next order and let us convince you that *we can save you money.*

Prompt delivery made to any part of the city.

1605 E. BROAD ST.

New Castle, Indiana

Bell Phone 307 Independent Phone 225

We Don't Have Bargain Sales at Our Shop

We sell the choicest cuts of

Beef, Pork, Veal and Mutton

At the Right Prices

OUR SMOKED MEATS

Are unsurpassed. They have that sweet "something" that lends zest to the appetite.

Dressed Chickens at All Times

Do not hesitate to send a child to us.

Fair and Courteous Treatment to all.

G. B. HICKMAN, Prop.

Bell Phone 319 1545 E. BROAD ST.

New Castle, Indiana

BUNTING, Architect *Satisfaction Guaranteed*
ROOMS 204-5-6 MAXIM BLDG., NEW CASTLE

Darling, Charles (Eva), wks Piano Co, 505 s Fourteenth.
Daugherty, J A (Mabel C), trav salesman, 923 Indiana Ave. (Walter J, Elwood B.)
Davenport, Charles (Sarah), mechanic, 1202 s Seventeenth.
Davis, Badge (Belle), wks light plant, 710 s Main.
Davis, Bertha, 2002 A Ave. (Inez, Maurice.)
Davis, Clement, wks Piano Co, 1502 B Ave.
Davis, Daniel L (Edna A), lab Brown Pike.
Davis, George (Ella), grocer, 1327 s Eighteenth. (Helen.)
Davis, G W (Sarah E) ret far, 2202 Spring. (Deon.)
Davis, Harvey (Sarah), far, 206 n Twenty-first.
Davis, John E, grocer, 1327 s Eighteenth.
Davis, Luther (Hattie), wks Hoosier, 1316 s Fourteenth. (Blanche.)
Davis, Marcus (Myrtle), auto repair shop, 1840 Grand Ave.
Davis, Mark (Jennie), ret mer, 1915 Broad. (Archie.)
David, P J (Kate), wks Auto Co, 1014 s Eighteenth. (Alfred.)
Davis, Ray (Nellie), clk Cent Trust Co, 1329 Indiana Ave.
Davis, Reason, plumber, 1217 Church.
Davis, Samuel (Mary), wks Auto Co, 1005 s Sixteenth. (Marcella, Cecil.)
Davis, Sam (Minnie), 1520 B Ave. (Florence.)
Davis, Vincent (Louisa), lab, 1132 s Fourteenth.
Dawall, Alfred, wks Auto Co, 1527 s Twentieth.
Dawson, Lewis (Anna), florist, 1519 s Seventeenth. (Cleo, Clarence, Earl.)
Day, John, wks Hoosier Co, 2323 Broad.
Day, Harry (Bertha), wks Auto Co, 301 n Seventeenth.
Dazley, J W (Anna), agt Singer Co, Payne-Weir Bldg.
Dean, Blonda, cashier Hub Clothing Store, 2221 Plum.
Dean, Cecil, messenger, 2221 Plum.
Dean, Frank (Catharine), mgr Hub Clothing Store, 2221 Plum. (Dallas, Forest, Elsie, Rosabelle.)
Dean, Hazel, sales lady, 2221 Plum.
*Dean, Martin W (Agnes), lab, 209 s Sixth. (Violet, Twila.)
Deaver, Charles (Maud), wks Piano Co, 1351 John.
Degroff, Bernice, 318 n Twelfth.
Delcarson, James V, wks Auto Co, Ward Hotel.
Delk, Lyman (Mary), wks Auto Co, r r 2 N C. (Ruby, Mary.)
Dempsey, George, 505 Bundy Ave.
*Dempsey, Isaac (Alice), lab, s Twenty-sixth. (Delbert, Ernest.)
Dempsey, John W (Mary), sexton S. Mound Cemetery, 505 Bundy Ave.
Dempsey, Verlie, 505 Bundy Ave.
Dengler, C L (E S), trav salesman, 529 s Fourteenth. (Freda.)
Denney, C C (Clara), asst supt Prudential Ins Co, 1225 Vine.
Denney, Isaac (Leola), Transfer Co, 122 s Fifth. (Edith, Gladys.)
Denney, Jacob (Sarah), 216 s Twenty-first.
Denning, J N (Gertrude), supt Indiana Shovel Co, 514 Broad. (Grace, Clara, Louise.)
Dennis, Frank, clk postoffice, 330 n Eleventh.
Dennis, Leander S (Catharine), rural carrier, 330 n Eleventh.
Dennis, Nellie, ticket agt, Star Theater, Spring, near Eleventh.
*Denton, Uuyssess (Cora), wks hoop fac, 2535 Broad.
Derrer, Edna, wks laundry, 2103 Plum.
Derrer, Oscar, wks Hoosier Co, 2103 Plum.
Derrer, Otis, wks Piano Co, 2103 Plum.
Derrer, Robert (Mina), ret, 2103 Plum. (Mary, Nora, Ethel.)
Derry, J, wks Auto Co, 511 s Fourteenth.
Devault, Earl (Etta), wks Auto Co, 1626 Indiana Ave. (Agnes N.)

The New Castle Democrat

W. S. CHAMBERS, Publisher

Only Democratic Paper in Henry County, guaranteed circulation 2,000 copies weekly. Reaches a patronage in the county not covered by any other newspaper, hence valuable as an advertising medium. Rates made known on application. - - - - - - - - - - - -

Finest equipped Job Printing establishment in the county. Especial attention given to commercial work, halftone work, etc. Color printing a specialty. Anything from a card to a large catalogue. - - - - -

South 14th St. Opp. Interurban Station

NEW CASTLE, IND.

W. R. STEELE
Lawyer, Notary and Abstractor

D. A. TRACY
Insurance, Real Estate and Loans

We give careful attention to all work entrusted to our care, such as:

LEGAL ADVICE, ABSTRACTING, RENTALS, COLLECTIONS, INSURANCE AND LOANS

On Real Estate, or Chattel, in large or small amounts.

We believe that honest stuff can be passed out to honest men By Honest Methods.

STEELE & TRACY

SUITE 302 MAXIM BLDG. BELL PHONE 9

New Castle, Ind

1868 W. M. PENCE 1909
Drugs, Medicines, Trusses, Rubber Goods, Pocket Knives
SOUTH OF COURT HOUSE

Diehl, Charles E (Carrie), cigar mer, 332 s Ninth. (Ivy, Lloyd, Julia, Dorothy.)
Diekman, George C (Katie), Ridge Bakery, res e Broad, over bakery. (Marie, Carl.)
Dilkey, A W, asst engr, 512 Indiana Ave.
Dille, Ernest (Ida), cigar dlr, 815 Broad. (Mary.)
Dille, Harry, wks Auto Co, 1347 s Fourteenth.
Dille, Rosa, 412 Broad.
Dille, Sophia (wid), 815 Broad.
Dingel, Elizabeth, teacher, 2008 Broad.
Dingel, John, stone mason, 2008 Broad.
Dingel, Mary, milliner, 2008 Broad.
Dingel, Mary (wid), 2008 Broad.
Dingel, Samuel (Jennie), mfgr bed spring, 226 s Twenty-second. (Raymond H, Clarence E, Mary K.)
Dingel, Walter (Maggie), wks Auto Co, s Twenty-fourth.
DINGEL, W T (Florence), lumber and coal dlr, 225 n Twenty-first. (Mildred.)
Dinkins, Catharine (wid), 205 s Twenty-fifth.
Dinkens, Charles (Margaret), wks N C Elevator, 820 Vine.
Dinkins, Maude, wks Piano Co, 205 s Twenty-fifth.
Dinkins, Stephen A (Mary L), carpenter, 201 s Twenty-fourth. (Cleo, Ruby, Pearl, Albert, Irene, Eugene.)
Dinkins, Vasa F (Stella), tel opr, 201 s Twenty-fourth.
Dinwiddie, Charles (Sarah), watchman, 2218 Plum. (Cora, Washington.)
Distelrath, Ferd (Laura), master mechanic, 201 s Ninth. (Edward Margaret.)
Dittmann, William (Elizabeth), Dittmann green house, 1103 s Fourteenth. (Martha, Elsie, Willie.)
Dody, Frank, lab, 124 s Seventh.
Dolan, Edward, wks Hoosier Co, 1116 Indiana Ave.
Dolan, James (Carrie), transfer, 618 Indiana Ave.
Dolan, Martin (Catharine), ret, 1116 Indiana Ave.
Donahue, George (Reeleefee), lather, 585 n Main.
Donaldson, Percy (Nellie), wks Hoosier Co, 917 s Fifteenth. (Lester.)
Douglass, Robert E, wks Auto Co, Col Flats, s Fourteenth.
Douthit, W B (Maggie), lab, 338 s Seventh. (Clara, Florence, Lizzie, Grover, Hattie.)
Dudley, Ed, wks Auto Co, Ward Hotel.
Dudley, Grace, domestic, 420 s Twelfth.
Duggins, George W (Eva), wks Piano Co, 1519 A Ave.
Duke, Homer, wks Auto Co, 623 n Twelfth.
Dunbar, Belle, dep county clk, 207 s Eleventh.
Duncan, E J (Clara), abstractor, 426 n Twelfth.
Dunlap, Cole, butcher, 821 s Main.
Dunlap, Loring, stock buyer, 821 s Main.
Draper, W L (Hattie), 219 s Seventh.
Drinsky, John (Agnes), mach, 1601 Broad. (Gertrude.)

—E—

Eagan, Freddie, wks Piano Co, 1215 Vine.
Earlywine, Ross (Ethel), wks Auto Co, 1624 Hiram.
Easter, Robert (Virgie), moulder, 825 Ninth.
Eblem, William (Beulah), wks Shovel Co, 615 Vine.
Eckard, J C, ret, 200 n Sixteenth.
*Eddings, Richard (Mabel), porter, 602 Vine.
Edwards, Cora, teacher, 628 s Fourteenth.
Edwards, David (Susanna), ret, 311 s Eleventh.
Edwards, Henry (Bessie), wks Auto Co, 609 s Twenty-third.
Edwards, Nellie, 1709 Broad.
Edwards, Ray (Lizzie), cement wks, 613 s Twenty-third.
Ehman, David (Jennie), cementer, 416 s Seventeenth. (Mamie.)

Take your Horses' Feet to

CHAS. R. SHIRK

for a neat and scientific job

Also all kinds of blacksmithing and repair work.

New Castle, Ind.

C. L. HEICHERT

PHOTOGRAPHER

Maker of the Best Photos in Henry County

Bell Phone 266 1409½ Broad Street

NEW CASTLE, IND.

---

50 YEARS EXPERIENCE

New Castle Marble Works

D. B. SCOGGAN, Prop

All lettering done by latest improved pneumatic tools

Monuments, Tablets and Headstones of Foreign and American Marble and Granite.

Fine Granite Lettering a Specialty

All work guaranteed at the Very Lowest Prices

Call and Look at our work

---

319 E. 18TH ST. NEW CASTLE, IND.

If you havn't bought that NEW SUIT yet, go to

B. F. Angstad, The Tailor, New Castle

Ehman, Ellen, 425 Columbia Ave.
Ehman, John, 425 Columbia Ave.
Eilar, Lewis (Grace), pump and well driller, 2420 Spring.
Eilar, Samuel (Lenora), pump and well driller, 2630 Spring.
Elliott, Albert R, sub mail carrier, 217 n Twelfth.
Elliott, Amanda, 316 n Main.
Elliott, Arthur (Alice), clk, 912 Vine. (Helen, Martha F.)
Elliott, Clement M, city mail carrier, 217 n Twelfth.
Elliott, Clyde (Pearl), wks Piano Co, 1903 Plum.
Elliott, Eliza J (wid), 217 n Twelfth.
ELLIOTT, GEORGE (Lillian), editor Courier, 224 Bundy Ave. (Frances.)
Elliott, Guy (wks Shovel Co, 518 n Tenth.
Elliott, Harry E (Margaret), yardmaster Big Four, 626 n Twelfth. (Robert.)
Elliott, Harry J (Josie), wks Shovel Co, 2104 n Eleventh. (Earl.)
Elliott, Harry C, ret, 215 n Eleventh.
Elliott, Howard, wks Auto Co, 304 Koons-Bond Bldg.
Elliott, Howard (Mrs Howard), carpenter, 408 s Eighteenth.
Elliott, Miss H T, 227 s Eleventh.
Elliott, Miss Jean, 227 s Eleventh.
Elliott, J F (Allie), wks Scale Co, 518 n Tenth. (Ford, George.)
Elliott, Joseph, wks Auto Co, 1318 s Seventeenth.
Elliott, Laura (wid), 304 Koons-Bond Bldg. (George.)
Elliott, L F (Lizzie), printer, 324 n Eighteenth.
Elliott, Mrs M A (wid), 626 n Twelfth.
Elliott, Ruth, 227 s Eleventh.
Elliott, Seth, contractor, 1909 Plum.
ELLIOTT, W H (Emma E), editor Courier, 227 s Eleventh.
Ellis, Carrie, teacher, 305 s Ninth.
Ellis, I W (Mary A), dentist, 305 s Ninth.
Ellis, Mary, teacher, 305 s Ninth.
Ellis, O M (Ida), prop Fatty's Cafe, 1514 Broad. (Mary, Ray.)
Ellis, Sarah (wid), 209 n Ninth.
*Ellis, Simon (Louisa), lab, 2203 Walnut. (William, Simon, lab.)
Ellis, Vincent (Josephine), ins agt, 424 Bundy Ave.
Elmore, Bernard, wks Piano Co, 2102 Plum.
Elmore, Earl, wks Piano Co, 2102 Plum.
Elmore, Harry, lab, 2102 Plum.
Elmore, J M (Jennie), shoemaker, 2102 Plum.
Elmore, Lawrence, wks Piano Co, 2102 Plum.
Elmore, Lawrence (Minnie), wks Piano Co, 145 s Eighth.
Elmore, Lester, wks Piano Co, 2102 Plum.
Elmore, Lester (Toss), wks Piano Co, 807 s Eighteenth.
Elsbury, N A (Elizabeth C), wks roll mill, 608 Indiana Ave. (Donna, Lawrence.)
Ely, Fred (Elsie), wks Auto Co, 1615 G Ave.
Emery, Maj J A (Emma), ret army officer, 915 Church.
Emery, N W, student, 915 Church.
Engle, Chris, wks Shovel Co, 1311 Race.
Engle, Edward (Minnie), wks Shovel Co, 428 s Fifteenth.
Englehart, Adolph, wks Auto Co, 121 n Eleventh.
Engstrom, L L (Mabel), wks Auto Co, 1503 s Twentieth. (Stanley, Esther, Daniel.)
Eppards, A B, painter, Ward Hotel.
Erhart, Amelia, domestic, 2105 Broad.
Erwin, William (Della), painter, 1422 Vine. (Lea, Katie, Sarah, Jacob, Lona.)
Esser, August, mach, Col Flats, s Fourteenth.
Etchison, Albert (Mary), wks Auto Co, 1716 Thornburg. (Clarence, Gladys.)
Ethel, Herman, wks Auto Co, Ward Hotel.
Evans, Claude, Rose City Laundry, 211 n Fourteenth.
Evans, H H (Lillian E), atty, 1331 s Fourteenth.

JOHN S. HEDGES

Sells the best Bicycles at the lowest prices. Also sells Base Ball Goods, Fishing Tackle and Sporting Goods. 111 N. Main St., NEW CASTLE, IND.

Evans, John (Julia), clk, 211 n Fourteenth.
Evans, Ray, wks Shovel Co, e Thornburg.
Evans, Samuel N (Mary A), ret far, 320 Columbia Ave. (Newton W.)
Evans, W H (Minnie), secy Krell French Co, 1309 Vine. (Francis, Mildred.)

—F—

Fadley, Charles (Etta), engr ice plant, 515 n Eleventh.
Fadley, Frank (Grace), wks Hoosier Co, 911 s Fourteenth.
Fadley, Lillian, student, 135 s Eighth.
Fadley, Orville, wks Courier office, 135 s Eighth.
Fadley, W W (Ellen), bridge contr, 135 s Eighth. (Elbert, Frank, Susie, Amanda.)
Fagley, Will (Myrtle), clk, 121 n Twentieth.
Fahrlander, A L (Elizabeth), lab, 121 s Twenty-first.
Farley, Jane (wid), 1111 s Fourteenth.
Farley, John, wks Piano Co, 1111 s Fourteenth.
Farlow, W H (Ella), upholsterer, 906 Broad.
Faut, J M (Maggie), carpenter, Payne-Weir Bldg.
Favorite, Ace (Rosa), wks Auto Co, 903 New York Ave. (Mary, Reba.)
*Fears, Ezekiel (Addie), plasterer, 1610 Hiram. (Eugene, Ruth, Irene.)
*Fears, Robert (Alice), plasterer, 331 s Sixth. (May.)
Fears, Willis (Clorinda), lab, 508 s Twenty-fifth. (Revel, Mable, Clarence.)
Fellows, F E, ticket agt L E & W, Imperial Hotel.
Feltt, Charles A (Linnie), wks Piano Co, 405 s Eleventh.
Feltt, Franklin E, wks Auto Co, 820 s Fourteenth.
Feltt, Freeman E (Malinda E), wks Auto Co, 820 s Fourteenth.
Felver, Mr, wks Auto Co, 1418 Vine.
Fenekol, Charles, wks Auto Co, 1103 s Seventeenth.
Fenstamaker, W L, 228 n Twelfth.
Ferris, E S (Minnie), phys, 221 n Eleventh.
Fetters, Nellie, domestic, 704 s Main.
Fiddler, Emmett, fireman, 220 s Twenty-fifth. (W L, Mary A, Charles E, Ressy N.)
Fields, Arthur (Myra), wks Shovel Co, 601 Indiana Ave. (Roy C.)
Field, Daniel (Ella), wks Piano Co, 416 n Sixteenth. (Edna, Stella, Sidney.)
Field, Frank (Letha), wks Piano Co, 1119 s Eighteenth. (Ruth.)
Figley, Frank, wks Auto Co, 227 s Twenty-third.
Finley, Catharine, bkpr, 147 Columbia Ave.
Finley, John, wks Auto Co, 147 Columbia Ave.
Finley, Margaret (wid), 147 Columbia Ave.
Finley, Thomas, sec hand, 147 Columbia Ave.
Finn, Frank, wks Auto Co, 450 n Main.
Finnen, John, wks Auto Co, 1527 s Twentieth.
Finnegan, Robert, wall paper dlr, 1715 Broad.
Finnegan, W J (Nellie), wall paper dlr, 227 n Seventh.
Finney, Charles E (Grace), cement wkr, 118 n Twentieth. (John W.)
Finney, Basil Pearl), teamster, e Thornburg.
Fischer, Charles (Margaret), wks Auto Co, 514 Plum. (Genevieve, Harry.)
Fisher, Catharine (wid), 211 s Twenty-second.)
Fisher, Charles H, wks box fac, 301 s Ninth.
Fisher, C M (Esther), Fisher & Son, 417 n Eleventh.
Fisher, George, carpenter, 1906 s Nineteenth. (Albert.)
Fisher, John (Charlotte), wagon mfgr, 126 n Twelfth.
Fisher, J H (Della), real estate, 802 Indiana Ave. (Delbert C, Lawrence W, Earl S.)
Fish, Mrs Mollie, dressmaker, 606 Broad. (Elizabeth.)

If you get hungry while in New Castle, go to
CATES' RESTAURANT, Meals 25c.
SOUTH OF COURT HOUSE

Fisher, Ray M, ry mail clk, 417 n Eleventh.
Fisher, S P (Mary A), ret far, 301 s Ninth.
Fisher, William D (Arabelle), lab, 2267 Walnut.
Fizzle, Arthur, wks Auto Co, 1527 s Twentieth.
Flack, George D (Katharine), wks Auto Co, 1425 A Ave.
Flannigan, Charles R (Alice), wks Auto Co, 304 Koons-Bond Bldg.
Fleaks, John D, wks Auto Co, Col Flats, s Fourteenth.
Fleming, Burney, barber, 1527 Broad.
Fleming, Charity (wid), 908 Spring. (Montreau.)
FLETCHER, CHARLES (Letha), prop Fletcher Bros Transfer Co, 1115 Race.
Fletcher, Frank (Ethel), prop Fletcher Bros Transfer Co, 214 s Seventh. (Archie, Stella.)
Flinn, Harry (Maud), wks Piano Co, 2111 Walnut. (Russell H.)
Flinn, Wilbur, wks Piano Co, 2111 Walnut.
Flint, Calvin, wks Casket Co, 815 Vine.
Flood, Peter, wks Piano Co, 937 s Sixteenth.
Flora, Frank (Mary), clk, 226 s Ninth.
Flynn, W A (Amanda A), fireman, s Twenty-fifth.
Footitt, William, wks Auto Co, 1203 s Nineteenth.
Ford, Charles (Lena), foreman laundry, 1420 Central Ave.
Ford, Clara, domestic, 631 s Eleventh.
Ford, Edna, 805 s Fourteenth.
Ford, Emmett, wks laundry, 1420 Central Ave.
Ford, Frank (Cordelia), wks Piano Co, 632 s Fourteenth.
*Ford, Samuel, wks Piano Co, 331 s Sixth.
Ford, W L (Irene), grocer, 1604 Broad.
Foreman, John (Mary), lab, 1338 s Fourteenth.
Foreman, Rev W S (Sallie), pastor Presbyterian church, 1206 Church. (Herrick, Hilda, William.)
Forkner, George D, joint senator Madison and Henry counties, 521 s Main.
Forkner, M E (Rebecca), atty, 521 s Main. (Carrie.)
Forman, Cora, 1174 s Fourteenth.
Forman, Matilda (wid), 1174 s Fourteenth.
Forry, Ed (Lulu), wks Auto Co, 1527 s Twentieth.
Fort, Harry (Mrs Harry), plumber, Ellis, Blk, Broad.
Foust, Frank, wks Shoel Co, 720 n Sixteenth.
Foust, Jacob (Lulu), wks Shovel Co, 2520 Spring.
Foust, Samuel (Cora), contr, 2215 Vine. (Edith, Irene.)
Foust, Daniel (Margaret), teamster, 720 n Sixteenth.
Fowler, Henry C (Mary), engr, 229 s Sixteenth.
Fox, Albert, wks Auto Co, Ward Hotel.
Fox, Alice, chamber maid, Ward Hotel.
Fox, D D (Elsie S), mail clk, 1935 Broad. (Henry.)
Fox, Eli (Eva), watchman, 627 n Main. (Mary.)
Fox, E W (Josephine), wks Piano Co, 610 s Main.
Fox, James (Lida), paper hanger, 402 n Tenth.
Fox, Jessie, s Fourteenth.
Fox, Samuel, wks Shovel Co, 627 n Main.
Fox, Thomas, wks Shovel Co, 627 n Main.
Fox, William A (Lizzie), funl director, 416 s Twelfth.
Foy, John C (Lottie Nichols), s Fourteenth.
Frazier, Mary, 1938 Shopp.
Frazier, Perry (Meda), ins inspr, 316 n Eleventh.
Frazier, Tursey A (wid), seamstress, 1216 Lincoln.
Fraizer, Joel H (Olive), carpenter, 719 Vine. (Ethel.)
Fraizer, Lawrence (Ollie), bkpr, 433 s Eleventh.
Fraizer, Nathan (Anna), carpenter, 517 Indiana Ave. (Maud, Daphne.)

No matter what happens take it to

CALLAND, The Everthing Fixer, New Castle, Ind.

France, Henry (Grace), wks Bridge Co, 1702 Hiram. (Vera, Walter.)
Francis, Daniel, wks roll mill, 707 Indiana Ave.
Francis, Stephen, cobbler, 1604 Broad.
Franklin, Julia, cook, 223 s Main.
FREDERICK, CHARLES (Lizzie), tailor, 905 Broad. (Carl.)
Freeland, Orville, wks freight house, 1402 Vine.
Freel, Jesse, wks Auto Co, 204 s Twenty-second.
Freel, William S (Bessie), city engr, 204 s Twenty-second.
Freeman, Charles (Nannie), wks Auto Co, 206 s Twenty-fourth.
Freeman, Curtis, wks Bridge Co, 114 s Seventeenth.
Freeman, Martha, wks Imp Hotel.
Freeman, Winifred M, wks Imp Hotel.
French, Jesse (Helen), trav salesman, 1904 Broad.
French, H E (Ellen), treas Krell-French Piano Co, 603 s Fourteenth. (H E Jr.)
Frick, Almeta, wks Piano Co, 939 s Fifteenth.
Frickle, Charles, wks Auto Co, 114 s Seventeenth.
Fritz, Carl (Anna), wks Auto Co, 1211 s Eighteenth. (Garver C.)
From, John (N J), janitor, 202 s Twenty-first.
Frost, William (Gertrude), wire chief Bell Tel Co, 403 s Fourteenth.
Frye, Myrtle, tel opr, 721 Spring.
Frye, William W (Alice), carpenter, 951 s Fourteenth.
Fudge, John (Ida), carpenter, 1002 Cherry. (Arlie, Vera, Kathleen, Ward, Emma, Elizabeth, Robert.)

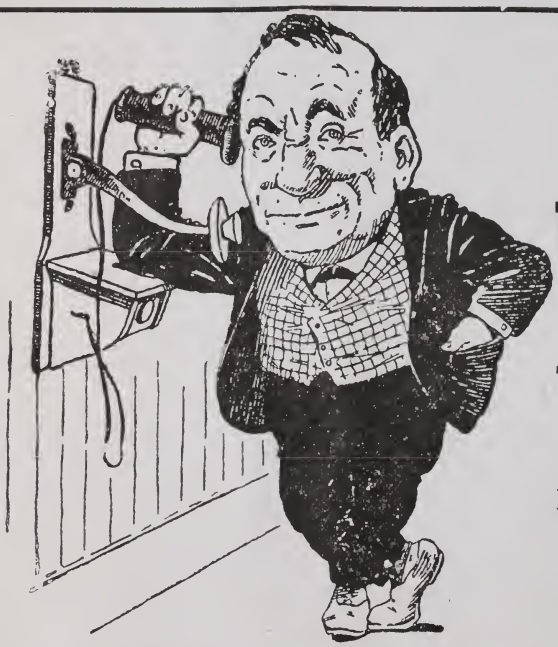

Phone No. 568

Hello! Central
Give Me

The Ridge Bakery.....

The Best Place in New Castle to get

Good Things to Eat

Fresh Bread Pies, and Cakes made from absolutely pure material

Give Us a Call

DIEKMAN & WEAKLEY, Props.

South side E. Broad St. *New Castle, Indiana*

BUNTING, THE ARCHITECT
Rooms 204-5-6 Maxim Bldg. New Castle, Ind.

Fulton, John (Margaret), lab, 802 s Eighteenth. (Homer.)
Fulton, Lestie, wks Auto Co, 802 s Eighteenth.
Fulton, O, lab, 802 s Eighteenth.
Fuson, Everett, wks Auto Co, 2435 Broad.
Fuson, P L (Leora), salesman, 2435 Broad.

—G—

Gaddis, Albert (Linnie), carpenter, 720 Vine. (Carl, Leoan, Walter.)
Gaddis, Max (Emma), county treas, 802 Vine. (Pierce, Vivian.)
Gaddis, Troy, wks Auto Co, 2200 Spring.
Gaddis, William J (Elmira), plasterer, 2319 Broad. (Audrey, Edna, Basil, John.)
*Gale, Samuel, wks light plant, n Sixteenth.
Gallagher, Thomas, wks Auto Co, Ward Hotel.
Gallivan, Charles (Mary), carpenter, 119 s Twentieth. (Elizabeth.)
Gallivan, James, clk, 1618 Broad.
Gallivan, Timothy (Mary), ret far, 1618 Broad.
Gallivan, William, wks Piano Co, 119 s Twentieth.
Ganger, Robert (Alpharetta), fireman, light plant, 139 s Eighth.
Gard, Alden E (Minnie L), wks Hoosier Co, s Fourteenth.
Gard, R W (Matilda), wks Hoosier Co, 419 n Main.
Gardner, George, wks Auto Co, 530 s Twenty-fifth.
Gardner, Robert E, wks Auto Co, Ward Hotel.
Garman, George, ret, 1942 Broad.
Garner, John, clk, Bundy House.
Garner, Robert C (Sarah), far, n Main. (Andrew.)
Garner, W C (Kate), far, n Main. (Mary, Mildred, Luvicil.)
Garretson Mary Ann (wid), 1008 Broad.
Garvey, James (Kate), contr, 118 n Eighteenth. (James Jr, Mamie, Julia, Leo, Francis.)
Gates, John, wks roll mill, 207 s Eighth.
Gedge R, wks Auto Co, Ward Hotel.
George, Edward, wks Auto Co, 1203 s Nineteenth.
Gephart, Lon (Floro), wks Hoosier Co, 556 n Twelfth. (Harry, Ruth.)
Gephart, Thea O (Kate), barber, 554 n Twelfth. (Roy E.)
Gephart, Willliam (Anna), lumber dlr, 311 n Twelfth.
Gibson, Bert (Olive), wks Hoosier Co, 1303 s Seventeenth. (Chessle.)
Gibson, Clarence (Cora), driver, 414 n Seventeenth. (Wyatt, Evangeline.)
Gibson, L C (Freda), draughtsman, 1131 Lincoln.
Gibson, L W (Pearl), lab s Twenty-third.
Gibson, Perry (Catharine), wks Auto Co, 1303 s Seventeenth.
Gibson, W E D (Helen), clk Auto Co, 926 s Fourteenth.
Gilbert, Chester (Cora), wks Auto Co, 303 s Twenty-second.
Gilbert, Dorothy, teacher, 1016 New York Ave.
Gilbert, E (Lora), cigars and pool, 1421 Indiana Ave. (Ivel, Herschel.)
Gilbert, Joel (Margaret), wks Auto Co, 2228 Vine.
Gilbert, L B, far, 1016 New York Ave.
Gilheth, Orla, wks Auto Co, 1402 Vine.
Gillies, Elizabeth R (wid), 210 s Fourteenth. (Margaret W.)
Gillsdorff, Foster, toolmaker, 122 s Twenty-first.
Gilmore, James, wks Auto Co, 920 s Fourteenth.
Gimble, W F, lineman, Ward Hotel.
Ginn, A L (Idella), wks Martin & Co, 320 n Sixteenth.
Glancy, George, wks Auto Co, 1110 Indiana Ave.
Glass, John, wks Auto Co, 920 s Fourteenth.
Glentzer, J A (Hattie), wks Hoosier Co, 1014 s Fifteenth.
Glentzer, W S (Edith), wks Hoosier Co, 1014 s Fifteenth. (Dell.)

DIX DENTAL ROOMS NORTH SIDE COURT HOUSE BROAD ST., NEW CASTLE

Godfrey, Harry, wks green house, 1140 s Main.
Gold, James (Bessie), drayman, 326 s Twenty-second. (Ethel.)
Gold, William E (Armeda), wks Shovel Co, 630 n Main. (Russell.)
Golden, F H C, wks Auto Co, 1111 s Fourteenth.
Goodwin, Mrs George W (wid), 320 s Main. (Lillian, Frances.)
Goodwin, John H (Alma), wks Piano Co, 1412 s Eighteenth.
Goodwin, Maurice C (Elsa), clk, 508 s Twelfth.
Goodwin, Richard D (Fawn), clothier, 545 s Main. (Helen, Ada F, Harriett.)
Goodwin, William M (Mary), trav salesman, 517 s Fourteenth.
Gordon, Catharine (wid), 501 n Twelfth.
Gordon, George (Cora), far, 505 n Twelfth. (Sarah, Thad.)
Goss, Leroy (Cora), wks hoop mill, 2206 Spring.
Gottfried, Martin (Ira), 1003 Indiana Ave.
Goudy, Charles, wks Auto Co, 1330 s Fourteenth.
Gough, Eva, sec Enterprise Gas Co, 1112 Broad.
Gough, J M (Anna), wks N C Mach Wks, 1112 Broad.
Gough, Roy (Lillian), mail carrier, 450 n Twelfth. (Helen, Margaret.)
Gowdy, Edna, bkpr, Eighteenth and Spring.
Gowdy, William, ret, Eighteen and Spring.
Grace, Frank (Dora), wks Auto Co, 316 n Eighteenth. (Earl, Edgar, Arthur.)
Grady, Joseph (Della), wks Piano Co, 1710 Grand Ave.
Graff, Bell (wid), 310 s Twenty-third.
Graff, John, wks Auto Co, 1818 Spring.
Graff, Kate, Col Flats, s Fourteenth.
Graff, Peter, wks Auto Co, 1818 Spring.
Graff Philip (Barbara), lab, 1818 Spring.
Graham, Anna E (wid), 818 s Main.
Granger, Eva (wid), 1302 s Seventeenth. (Ada.)
Gray, Benjamin, plasterer, room 30 Jennings Blk.
Gray, Bert (Blanche), wks Auto Co, 2405 Walnut.
Gray, Clarence, wks Auto Co, 1422 Maple.
Gray, Harvey (Minnie), lab, s Twenty-sixth.
Gray, Mace, wks Auto Co, 2405 Walnut.
Gray, Mattie, wks Piano Co, 223 s Twenty-fifth.
Gray, Ora, wks Auto Co, 1422 Maple.
Gray, Thomas (Carrie) janitor court house, 1431 Grand Ave.
Gray, Vida, domestic, 528 s Fourteenth.
Green, Earl (Mattie), foreman on Panhandle, 406 s Twenty-first. (Teddy, Carl.)
Green, Ella (wid), 1617 Vine
Green, Elmer C (Josephine), prop laundry, 616 s Main (Margaret E.)
Green, George, 210 s Twenty-second (Walter, Sarah)
Green, H L (Maud), wks Auto Co, 1508 Grand av, (Audrey, Herman)
Green, I V (June), wks City Electric office, 714 Spring.
Green, Oswell, tinner, 1617 Vine.
Green, Raymond, wks Auto Co, 132 s Ninth
Green, Roswell, wks Piano Co, 1617 Vinee
Greenamyer, E D (Ella), mechanic, 107 n Eleventh
Greenlee, G L (Elizabeth), shoe repair, 1420 Broad (Paul, Harry)
Greenlee, T Melville (Hypathia), wks Auto Co, 1422 Maple.
Greenstreet, J A (Ethel N), mfgr, 1109 Indiana avee
Greist, H W (Evaline E), physician, 545 s Eleventh (Wishard H, Arnold E, Elwood C)
Griffin, Bernice, wks Auto Co, Col Flats, s Fourteenth
Griffin, Charles, wks Roll Mill, 812 Broad

1868 W. M. PENCE 1909
BOOKS, STATIONERY, PERFUMES, SOAPS, RAZORS
SOUTH OF COURT HOUSE

Griffin, Fred (Laura), wks Roll Mill, 812 Broad (Horace, Dortha)
Griffin, James, (Mary), Cigar Dealeer, 125 s Twentieth. (Della.)
Griffith, Charles (Anna), wks Auto Co, 1108 s Spring. (Lena.)
Griffith, Mary (wid), 525 n Tenth.
Griffy, Walter (Lizzie), wks Auto Co, 327 Park.
Griffy, William (May), carpenter, s Fourteenth. (Alvin, wks Auto Co, Marion.)
Grills, Leroy, 2401 Walnut.
Grills, Mary, 2401 Walnut.
Grills, Rena, domestic, 2002 Broad.
Grills, Verna, 2401 Walnut.
Griner, Mrs (wid), 351 Park.
Grisso, Elias (Elizabeth), wks Hoosier Co, 1103 s Seventeenth. (Clarencee, Harvey, Della.)
Gronendyke O J (Mary), physician, 300 s Main. (Helen, Edith, Marion.)
Groendyke Dr. T L, physician, 1115 Broad.
Gronendyke, Walter, wks Auto Co, 300 s Main.
Gruber, Albert, wks Auto Co, 1208 s Fourteenth.
Gruler, Carl (Stella), wks Piano Co, 933 s Fifteenth.
Gruler, Jas (Merle), wks Piano Co, 1115 s Seventeenth. (Dorothy D, Geo H.)
Gruler, Milton (Hannah), florist, 933 s Fifteenth.
Grundew, I H (Emma),, rural carrier, 715 Spring.
Gunder, A G, wks Caskett Co, 590 n Twelfth.
Gunder, Mrs C J (wid), 590 s Twelfth.
Gunder, Myrtle (wid), 1003 Cherry.
Guttman, Julius, wks Guttman's, 502 s Fifteenth.
Guttman, Ralph (Sarah), second hand dealer, 502 s Fifteenth.
Guyer, Cy W (Elizabeth), grocer, 721 s Main. (Hazel.)

—H—

Haas, Lewis (Florence), wks Auto Co, 1227 s Seventeenth. (Lewis, Kenneth.)
Haguewood, Miles (Hannah), ret, 809 s Main.
Haguewood, Samuel, Haguewood & Alberson, tailors, 809 s Main.
*Hairston, Tip (Anna), painter, 1930 **Thornburg.**
Haler, John (Cora), watchman, Auto Co, 1607 D ave. (Mary.)
Haler, Walter, wks Ice Plant, 2247 Indiana ave.
Hall, Anna, steno, 1133 Lincoln.
Hall, Clinton (Ara), foreeman Hoosier Co, 1511 A ave.
Hull, C V (Oliver), dentist, 420 n Twelfth.
Hall, Harry (Alma), supt Hoosier Co, 644 s Eleventh.
Hall, Jennie (wid), 1133 Lincoln.
Hall, J H, lab, 430 n Sixteenth.
Hall, Nettie (wid), 235 s Twenty-fourth.
Hamilton, D B (Laura), wks Auto Co, 1318 s Seventeenth. (Charles.)
Mamilton, Charles (Laura), wks Hoosier Co, 1520 B ave. (Ray, Frank.)
Hamilton Geo (Rae), wks Hoosier Co, 1613 A ave. (Harry.)
Mamilton, J L (Augusta), butcher, 619 Broad. (Cecil, Julia.)
Hamilton, R C (Dona), solicitor Courier Co, 315 n Tenth. (Macella, Kolhryn.)
Hamout, Ed, wks Auto Co, Ward hotel.
Hammer, A W (Hester J), atty, 1004 N Y ave.
Hammer, Fred (Ethel), clerk, 438 s Eleventh.
Hammer, Horace M, clerk postoffice, 1004 N Y ave.
Hammon, Chas O (Grace), piano dealer, 904 Spring. Clair.)
Hammond, Harry, teacher, 504 s Fourteenth.
Handley, J I (Harriett), auto salesman, 356 s Fourteenth.
Haney, Alva, wks Auto Garage, 2311 Broad.
Hankins, Jennie, bookkeeper, Ellis block, Broad.

ANGSTAD will make you a Suit and guarantee price right, pattern exclusive and fit perfect. New Castle.

Hanly, T H, draughtsman Auto Co, 1420 Indiana ave.
Hanna, Geo (Ruby), electrician, 313 s Seventh.
Harbough, Franklin (Lillie), wks Auto Co, 2211 Indiana ave.
Hardesty, Clyde (Josephine), ry mail clerk, 602 Indiana ave.
Hardesty, J C (Addie), physician, 306 s Main. (Clara L.)
Harding, Earl, wks Auto Co, 222 n Eleventh.
Harding, Raymond, wks Hoosier Co, 917 s Fifteenth.
Harker, F A (Miss,) steno, 1123 Lincoln ave.
Harker, Percival (Stella), asst sec Krell-French Piano Co, 1123 Lincoln. (Philip.)
Harlow, E M (Lillie,) grocer, 127 n Eleventh.(Maxwell.)
Harlan, Samuel (Hazel), wks restaurant, 1602 Indiana ave.
Harold, Miton C, atty, 221 n Eeveenth.
Harp, Avin, wks Auto Co, 310 s Twenty-third.
Harp, John, wks Auto Co, 310 s Twenty-third.
Harp, Robt, wks Casket Co, 310 s Twenty-third.
Harris, Ada, cook, Ward hotel.
Harris, Alvin, 1311 s Fourteenth.
Harris, Austin, wks poutry house, 1311 s Fourteenth.
Harris, Garrett, 1311 s Fourteenth.
Harris, Isaac, lab, 1311 s Fourteenth.
Harris, John (Forence), wks Auto Co, 585 n Twefth.
Harris, Louise (wid), 1311 s Fourteenth. (Cora.)
Harris, William, lab Colo Flat, s Fourteenth.
Harris, Willis, lab, 1311 s Fourteenth.
Harrison, Marion C (wid), 133 n Fourteenth.
Harrison, Merrill (Jennie), wks Hoosier Co, s Fourteenth.
Harrison, William H, wks Piano Co, 504 s Fourteenth.
Harshman, S W (Nettie), brick layer, 1306 s Fourteenth.
Hart, Eli, ret, 403 Bundy ave.
Hart, Eliza (wid), 432 n Sixteenth.
Hart, Theo, 432 n Twelfth.
Hart, William (Anna), butcher, 424 Bundy ave. (Ruth, Eugene.)
Harter, Carl, printer, 701 Vine.
Harter, Mrs Frank (wid), 313 s Seventh.
Harter, Mont, wks Auto Co, 313 s Seventh.
Hartman, Martin, wks Auto Co, 1527 s Twentieth.
Hartzler, Henry Mrs (wid), 1626 Broad.
Harvey, D L (Nancy J), chief fire dept, Burr Block.
Harvey, E L (Etta), prop Am Box Ball Alley, 605 s Fifteenth.
Harvey, Geo (Mary), wks Auto Co, 731 s Fourteenth. (Claude, Hazel.
Harvey, Jno (Julia), teamster, 2002 A ave.
Harvey, Lee (S M), far, 511 s Fourteenth.
Harvey, Shelby E (Carrie), fireman, Burr Block.
Harvey, Warren (Cora), 212 n Seventeenth. (Nellie, Zola.)
Harwood, Geo (Eliza), wks Auto Co, 1208 s Fourteenth. (Leota.)
Harwood, John, lab, 1306 s Eighteenth.
Hassett, Agnes, chief opr Tele Co, 2422 Walnut.
Hassett, Ella, bookkeeper, 2422 Walnut.
Hassett, Jas (Mary), ret far, 2422 Walnut.
Hassett, Josephine, tailoress, 2422 Walnut.
Hassett, Mary, housekeeper, 2422 Walnut.
Hassett, Nona, saleslady, 2422 Walnut.
Hatfield, Thomas (Verna), wks Auto Co, 226 n Main. (Eugene.)
Havens, Wm (Ola), wks Auto Co, 1411 s Seventeenth.
Hayden, Daniel E, wks Auto Co, 411 s Twenty-first.
Hayden, Ida (wid), 411 s Twenty-first. (Mae, tel opr, Zoltha.)
Hayes, Alma, teacher, 436 n Twelfth.
Hayes, Bertha, teacher, 436 n Twelfth.

When you buy that new Bicycle go to ***JOHN S. HEDGES,***
He will also repair the old one and put it in first class shape.
111 NORTH MAIN ST. NEW CASTLE, IND.

Hayes, John, shoe dealer, 418 s Fifteenth.
Hayes, Oliver (Minnie), 519 s Twelfth.
Hayman, Max, wks Auto Co, Col Flats, s Fourteenth.
Haynes, Ethel, domestic, 1311 Race.
Hays, Anna, clerk, 319 s Seventh.
Hays, John (Sarah A), lab, 2236 Vine. (Edna, Opal, Bessie.)
Hays, Leroy C, wks Auto Co, 1312 s Fourteenth.
Hays, Sarah C (wid), 1312 s Fourteenth.
Hays, Strod (Stella), ret far, 319 s Seventh. (Elbert, Paul, Anna.)
Hayslip, Emma (wid), 1820 e Walnut. (Cline J wks Hoosier Co, Ruby, William, clerk.)
Hazeltine, Leonora, cook, 106½ s Main.
Headrick, Sarah (wid), 719 Vine.
Heath, Merton C (Maud L), prop Fern Theater, Payne-Weir bldg.
Heath, Wm H, wks Auto Co, 1425 A ave.
Heavilin, J E (Rosa), lab, Thornburg. (Fred, Lulu, Leona.)
Heckmiller, Frank, wks Auto Co, 1103 s Seventeenth.
Hedges, Eugene S (Alice H), wks Auto Co, 336 n Twelfth.
HEDGES, JOHN S (Emma), Bicycle Repairs and Hardware, 337 n Main. (Horace.)
Hedges, Laura, teacher, 337 n Main.
Hedges, Olive, teacher, 337 n Main.
Hedrick, Frank, wks Auto Co, 2210 Spring.
Heenan, William (Bert), wks Auto Co, 505 s Fourteenth.
Heichert, C L (Belle), photographer, 1004 Spring.
Heichert, John A, ret, 1004 Spring.
Heiman, Dora, 202 s Twenty-first.
Heiser, Will G (Rose), bookkeeper, 1110 Mowrer. (George H.)
Heller, Barbara (wid), 403 s Main.
Heller, Herbert (Mary E), Heller Bros, 403 s Main.
Heller, Mger (Elizabeth), N Y store, 606 s Main. (Robert, Janette.)
Henby, Chas, wks Auto Co, Ward hotel.
Henderson, H H (Josephine), carpenter, 802 s Main.
Henderson, R P (Eva), barber, 801 s Fourteenth. (Fred S.)
Hendrixson, L D (Laura), night watch, 508 s Eighteenth.
Henry, William, wks Auto Co, 809 Spring.
Hensley, Samuel (Helen), wks Auto Co, 200 Bundy ave.
Herbert, H S (Anna), machinest, 1202 s Eighteenth. (Harry.)
Herkis, Herman, wks Auto Co, Col Flats, s Fourteenth.
Herliman, Henry (Virginia), tailor, 1815 Shopp ave. (Harry, cigar maker.)
Hernly, Amos B (Sophronia E), ret, 205 s Twenty-second.
Hernly, Chas S (Elizabeth), 412 s Main. (May.)
Hernly, D W (Anna), Temperance Pool Room, 227 n Twenty-first. (Madge.)
Hernly, Frost, salesman, 412 s Main.
Hernly, H L (Henrietta), horse breeder, Spring.
Hernly, J R (Rebecca E), 327 n Main.
*Heston, Wm (Margaret), janitor, 224 s Main. (Irene.)
Hess, Phoebe (wid), 220 n Main.
Hess, W H, wks Auto Co, 114 s Seventeenth.
Hewitt, Clarence (Ona), wks Auto Co, 515 n Eleventh.
Hewitt, Jesse, wks Auto Co, 515 n Eleventh.
Hiatt, Ann, domestic, 600 s Main.
Hiatt, George (Pearl), drug clerk, 310 Koons Bond bldg.
Hiatt, J E (Agnes), physician, 1319 Church. (Gerald A, Lowell.)
Hiatt, R D (Rose), carpenter, 1910 Plum. (Gouldie, Edith, Ethel, Bernice, Lambert, Olive, Alta.)
Hickerson, Grant, wks Auto Co 530 s Twenty-fifth.
Higenbotham, Sam (Lillie) Implement dlr. (Rudolph)

CATES' is the Popular Restaurant of New Castle.
Meals 25c. Lunch 15c.
Ward Hotel Bldg. SOUTH OF COURT HOUSE NEW CASTLE, IND.

Hill, Arthur, wks Auto Co, 918 Broad.
Hill, Chas (Clara), wks Auto Co, 304 s Eighteenth.
Hill, Edward (Sadie), lab, 1548 Broad. (Fred, Jessie, George, Eva.)
*Hill, Elmer (Ella), piano dealer, 180 s Twenty-sixth. (Archie, Nina.)
Hilliard, Jennie (wid), 912 s Fourteenth.
Hill, Mary (wid), 1720 Hiram.
*Hill, Minnie, domestic, 420 s Main.
Hillock, William G (Kate), mfgr, 422 s Fourteenth.
Hindman, William D (Ethel), wks Casket Co, 1421 Church. (Margaret.)
Hines. Andrew (Annie E), printer, 1906 Walnut.
Hines, E A (Hattie), wks Piano Co, 422 s Seventeenth. (Erma.)
Hines, Floyd, Elizabeth), printer, 1906 Walnut.
Hines, Jesse (Blanche), wks Piano Co, 2017 Walnut.
Hines, J B (Susan), wks Shredder, 1003 s Fifteenth.
Hinshaw, Angie (Linda), painter, 803 s Main.
Hinshaw, James (Linda), painter, 803 s Main.
Hinshaw, Rufus, deputy clerk, 301 s Ninth.
Hinshaw, W R (Blanche), trav sales, 925 N Y ave. (Paul, Mary L.)
Hobadier, Jos (Amanda), lab, north end Main.
Hobadier, Robert, teamster, north end Main.
Hockenberry, Roy, wks Auto Co, 1601½ Broad.
Hochkirch, Frank wks Auto Co, 1318 s Seventeenth.
Hodge, C W (Oma), junk dealer, n Twentieth. (Icie, Herbert.)
Hoffman, Jacob, wks Auto Co, 1306 s Fourteenth.
Hogue, James, wks Adams Exp Co, s Eighteenth near A ave.
Holaday, J F (Carrie), court rep, 222 s Ninth.
Holderman, Coe, mgr Vestals, 107 n Fourteenth.
Holand, Jno W (Mary), barber, 2224 Walnut. (Hazel, Goldie, Cleo, William.)
Hollarn, Edward (Bertha), foreman Casket Co, 1833 Plum. (Estella, Edward.)
Hollingsworth, Fred (Lelah), machinest 1329 s Fourteenth.
Hollock, Floyd, wks Auto Co, 1011 s Eighteenth.
Holloway, Basil, far hand, 331 n Seventeenth.
Holloway, Effie, laundress, 331 n Seventeenth.
Holloway, J W (Cythia), real estate, 425 n Eleventh. (Herman.)
Holloway, Lin (Alma), wks Roll Mill, 331 n Seventeenth. (Pearl, Julia, Paul.)
Holloway, Ot J (Minnie), merchant, 407 s Main.
Hollowell, Everett (Elva), wks Auto Co, 1303 s Fourteenth. (Fred.)
Holmes, Austin (Alice), wks Auto Co, 2247 Indiana ave.
Holmes, B G (Sarah), printer, 1635 Grand ave.
Holmes, Daniel (Mary), lab, 1104 s Fourteenth.
Holmes, Edwin (Julia), teamster, 420 n Eighteenth.
Holmes, William (Clara), wks Hoosier Co, 1104 s Fourteenth.
Holmes, Willis W (Annie), wks Auto Co, Elm. (Opal, Zella, Olga.)
Holn, Ralph, wks Auto Co, 920 s Twentieth.
Holsinger, J A, wks Auto Co, 1420 s Nineteenth.
Holtsclaw, Elizabeth (wid), 410 n Twelfth.
Holtsclaw, Ella, milliner, 410 n Twelfth.
Holtsclaw, John (May), real estate and ins, 410 n Twelfth.
Hood, A Orlie (Mabel), stock dealer, 1430 A ave. (Helen.)
Hoolivan, Patrick, ret, 433 n Sixteenth.
*Hoosier, Joe (Myra), gardener, 121 s Sixth.

Get It at the Sportsmen Store---CALLAND
New Castle, Ind.

*Hoosier, Timothy(Eliza), elevator conductor ,709 Vine. (Arlie.)
Hooten, J E (Lucy), timber buyer, 1617 Grand ave. (Paul, Charles, Kenneth, Marie.)
Hoover, David, wks Vaughn Clo Co, Ellis Block, Broad.
Hoover, E R (Nellie), cashier Big 4, 1108 Woodward ave.
Hoover, Geo, wks Auto Co, 120 s Seventeenth.
Hoover, J Jacob (Allegra), clerk, 120 s Seventh.
Hoover, S P (Mary), ret, 925 thornburg.
Hopkins, J A M, wks Hoosier Co, 1607 C ave.
Hoppes, Daniel C, (Fannie), ret, 803 Vine. (Harry C.)
Horning, Walter (Harriet), bookkeeper, 1103 Lincoln. (Alfred.)
Hosea, Helen, packer at cigar factory, 419 n Seventeenth.
Hosea, Jas, paper hanger, 419 n Seventeenth.
Hosea, Mary, tailoress, 419 n Seventeenth.
Hosea, Margaret, wks Casket Co, 419 n Seventeenth.
Hosea, Thomas (Winnifred), lab, 419 n Seventeenth.
Hosea, Thomas Jr, wks Auto Co, 419 n Seventeenth.
Hosea, Wm (Lennie), wks Hoosier Co, 433 n Sixteenth.
Hosington, Chester (Ida), wks Auto Co, 1224 s Twentieth.
Host, Augustus, wks Auto Co, 623 n Twelfth.
Host, William (Carrie), wks Auto Co, 623 n Twelfth. (Earl.)
Hostler, Claude, wks Auto Co, Ward hotel.
Houck, Earl (Catharine), wks Auto Co, 1325 s Main.
Houck, James S (Ellen), wks Auto Co, 1521 Indiana ave.
Houck, Mary (wid), Broad and n Eighth.
Houck, Thomas B, wks Shredder Co, Broad and n Eighth. (Thomas.)
Houghton J H, wks Auto Co, 525 s Twelfth.
House J T, ret mer, 2219 Broad.
House O J (Myrtle), wks Auto Co, 2219 Broad.
Hovey, Inglo (Anna), wks Auto Co, 417 s Twelfth. (Stella, Hildegard, Sigrid, Ruth.)
*Howard, Isaac (Emma), far hand, 1222 s Main. (Pearl lab, Harry, Grace, Ellen, Cecil.)
Howe, Rev L C (Lydia G), pastor Christian church, 437 n Twelfth. (Robert.)
Houren, Thomas I (Mary L), 225 n Tenth. (Fred L.)
*Howard, Timothy (Emma), wks greenhouse, 1226 s Main.
Hudelson, Chas (Bessie), auto livery, 713 s Main. (Alice, Gladys, Howard, John, Esther.)
Hudson, Frank, teamster, 2021 Broad.
Huddleston, Harry (Margaret). machinest, 318 s Seventeenth. (Daniel.)
Hudelson, John C, ret, 713 s Main.
Hudelson, Maude (wid), teacher, 305 s Ninth.
Huffman, Chas (Clara), baker 1102 s Twenty-second. (Earl.)
Hughes, Chas E (Ella), wks Auto Co, 1420 s Nineteenth.
Hughes, Geo T, wks Auto Co, 1420 s Nineteenth.
Hughes, Hattie (wid), 1420 s Nineteenth.
Hughes, William, machinest, 2228 Walnut.
Humbarger, Ira lab, e Thornburg.
Hundoble, Chas (Mina), wks Piano Co, 1027 s Seventeenth. (Walter.)
Hunt, Abner, carpenter, 1020 s Eighteenth.
Hunt, Charles, sec foreman, 657 n Main.
Hunt, Claude (Susie), wks Shovel Co, 513 n Sixteenth.
HUNT, CLAY (Blanche), atty, 305 s Fourteenth. (Katharine.)
Hunt, Wick (Kizie), carpenter, 1020 s Eighteenth. (Wilbur.)

Prospective Builders see, ***L. E. BUNTING, Architect***

ROOMS 204-5-6 MAXIM BLDG., NEW CASTLE

Hunter, Robert S (Mame), atty, 228 n Eleventh.
Hurst, Jas C (Neva), mgr West Union Teleg, 805 s Main.
Hurst, Mamie E (wid), 805 s Main.
Hussey, Eunice S, 2421 Walnut.
Hutchens, Ernest (Edith), wks Hoosier Co, 1121 s Fourteenth. (Pauline.)
Hutchens, T D (M C), night watch, 939 s Fifteenth. (Laura B.)
Hutson, Joel R, ret, 311, n Seventeenth.
Hutson, Ward, wks Hoosier Co, 1419 Walnut.
Hutson, W D (Maude M), mail clerk, 311 n Seventeenth.
Hyde, Clark C (May), jeweler, 1228½ Broad. (Hubert.)
Hyer, George, engineer, Col Flats s Fourteenth.
Hyer, William, wks Hoosier Co, Col Flats, s Fourteenth.

—I—

Ice, Clinton (Lide), hardware dealer, 539 s Twelfth.
Ice, Leonard (Eva), clerk hdw store, 1010 Spring.
Imel, Harry (Mabel), wks Auto Co, s Fourteenth.
Innis, Chase, wks Auto Co, 920 s Fourteenth.
Irvin, G W (Lottie E), ret n Seventeenth. (Maggie.)
Ives, H E (Martha), wks Auto Co, 715 Broad. (Irene.)
Ives, Samuel, ad man, Tribune, 715 Broad.

—J—

Jackson, Charles (Isa), engneer wateri wks, 551 n Main. (Homer, Edna.)
Jackson, Clarence, clerk, 551 n Main.
Jackson, Earl (Virgie), wks Hoosier Co, 1609 A ave. (Clayton.)
Jackson, Ed (Rosa), judge Henry Co Circuit Ct, 238 s Fifteenth. (Helen, Edith.)
Jackson, Elza (Gay), wks Hoosier Co, 539 s Main.
Jackson, N L (Laura), barber, 703 Indiana ave. (Lloyd.)
Jacobs, Charles, 637 n Main.
Jacobs, Fred (Mary), wks Auto Co, 637 n Main.
Jacobs, Kate, 1507 A ave.
James, A G (Eva), drayman, 2029 Plum.
James, Thos K (Eva), teamster, 611 s Twenty-first. (Walter I, Lester W.)
Jamison, Paul (Josephine), livvery, 127 n Fourteenth.
Jaynes, Lyde (wid), 931 s Fourteenth
Jeffries, Perry (Orma), prop feed store, 224 n Tenth.
Jeffries, Wm (Carrie), atty, 2011 Broad. (Helen, Josephine, Geo, William.)
Jenkins, Lee (Effie), wks Auto Co, 911 s Fourteenth. (Merritt.)
Jenkins, Lucy (wid), 924 s Fourteenth.
Jennings, Chas (Mabel), lumber dealer, 2105 Broad. (Henry.)
Jennings, H E (Edna), pres Cen States Cop Co, 420 s Main. (David H.)
Jennings, L A (Martha), hdw dealer, Idlewild residence off Sixteenth.
Jennings, Simon P, lumber dealer, 2105 Broad.
Jennings, Walter P (Estella), cooperage, 309 s Main.
Jester, Belle (wid), East Spring.
Jester, James, wks bowling alley, East Spring.
Jester, Murry, wks Shovel Co, 114 s Seventeenth.
Jester, Stephen (Hester), drayman, 2317 Spring.
Jett, Lottie (wid), 923 s Seventeen. (Gailen, Esther, Earl.)
Johns, William H, wks Piano Co, 1107 s Eighteenth. (Thomas, Mott.)
Johns, Charles (Ruth), machinest, 303 n Twelfth.
Johnson, Andrew, lab, 213 n Main.
Johnson, Mrs, B, milliner, 451 n Twelfth.
Johnson, Bertha, 610 s Main.
Johnson, Carrie, compositor, Tribune, 451 n Twelfth.
Johnson, Charles (Nellie), wks Auto Co, 1510 s Seventeenth.
Johnson, Charles, lab, 213 n Main.

1868 W. M. PENCE Pharmacist 1909
Drugs, Paints, Oils, Glass, Carboleum Agent
SOUTH OF COURT HOUSE

Johnson, C H (Gertrude L), undertaker, 1545 Broad.
Johnson, David, A (Cora), painter, 328 s Eighth. (Norman.)
Johnson, E M (Mary), wks Casket Co, 320 Bundy ave.
Johnson, George (Effie), wks Auto Co, 1210 s Eighteenth. (Phrone, James, Lucile.)
Johnson, Gilbert, wks Roll Mill, 815 Vine.
Johnson, Horace (Sarah), grocer, 411 n. 12th
Johnson, Jas B (Stella), plasterer, 2122 Vine.
Johnson, John (Annie), wks Auto Co, 332 s Seventh. (Robt, Lulu B.)
Johnson, Kennedy (Ella), wks Bridge Co, 1326 Walnut. (Earl.)
Johnson, Lem, wks N C Lumber Co 564 n Twelfth.
Johnson, L M (Ida), ins agt, 2009 Plum. (Margaret.)
Johnson, Ray, tele operator, 221 n Main.
Johnson, William (Josephine), wks Auto Co, 916 Cherry. (Charles, Frances, Grace.)
Johnson, W T (Rosa), clerk, 325 n Twelfth. (Herald.)
Johnson, Andrew D (Emma), wks Roll Mill, 502 Broad.
Johnson, Sarah (wid), 937 Broad.
Jones, Catharine, in care Wm. Rowe, 209 s Twenty-third.
*Jones, Charles (Mary), minister, 803 Spring.
Jones, Ella, housekeeper, 1605 Broad.
Jones, Elmer C (Nellie), baker, 320 n Seventeenth.
Jones, Everett E, wks Hoosier Co, 1123 Church.
Jones, Hiram (Ida), teamster, 223 n Twentieth. (Mary, clerk, Geneva. tailoress, James.)
Jones, Irvin, wks Auto Co, 1420 s Nineteenth.
Jones, James H (Mary), postmaster, 520 s Twelfth.
Jones, James, railroader, 1605 Broad.
Jones, L J R (Florence), wks Auto Co, 2320 Spring. (Grace.)
Jones, Lucile, steno, 415 s Twelfth.
Jones, Mary (wid) 1605 Broad.
Jones, Mary A (wid), 727 s Fourteenth. (Emma V, Clement.)
Jones, N Guy (Edith), atty, 527 s Eleventh.
Jones, Omer (Nannie), wks for city, 2242 Walnut. (Clarence, Roy.)
Jones, Orville, meat cutter, 430 n Sixteenth.
Jones, Robt (Elma), wks Auto Co, 1415 Indian ave.
Jones, Stella, care Lottie Nichols, s Fourteenth.
Jones, Walter (Addie), electrician, 802 Broad.
Jones, Walter (Hazel), wks Auto Co, 607 s Twenty-first.
Jones, W H (Minnie), contractor ,817 s Fourteenth. (Margaret, Roy W.)
Jordon, Thos (Mary), shoe repairs, 405 s Eleventh.
Joyce, Frank (Fern), wks Auto Co, 411 n Twelfth.
Joyce, Fred, clerk 303 s Fourteenth.
Joyce, Nelson P (Mary), hdw dealer, 303 s Fourteenth. (Ruth, May.)

—K—

Kalamaikowski, Ed (Mary), sheet metal worker, 1210 Southern ave. (Janice.)
Kaufman, Samuel, wks Auto Co, Colo Flats, s Fourteenth.
Keasling, Guy, wks Piano Co, 1511 A ave.
Keen, Robert (Parthena), wks hoop mill, 913 Thornburg.
Keenan, Jack, wks Piano Co, 908 s Fourteenth.
Keene, James, barber, 210 s Twenty-second.
Keene, James (Mary), junk buyer, 210 s Twenty-second.
Keene, Theron, lynotype operator bds, 1715 Broad.
Keesling, C J (Belle), piano salesman, 128 s Eighth. (Vivian, Hallie, Miriam, Verne.)
Keesling, Jas M (Pearle), grocer, 421 s Eleventh.
Keesling, Luther(Bertha), wks Hoosier Co, 206 s Twenty-fourth.

Remember the clothes that fit and are up-to-date are made By ANGSTAD, The Tailor, New Castle.

Kehoe, James, wks Auto Co, 1311 Race.
*Keiser, Frank (Charity), lab, 148 s Sixth. (Beatrice, Katie, Ralph, Herschel.)
Keller, Mollie, 1710 Broad.
Keller, Valeno (wid), 500 Indiana ave.
Kelleher, Thomas, wks Auto Co, 1110 Indiana ave.
Kelsch, Cecil, steno, 504 s Fourteenth.
Kem, Frank (Marietta), wk Hoosier Co, 1426 A ave.
Kemmerling, Barney (Rosa), wks Piano Co, 2016 Walnut.
Kendall, C A (Huldah), far 2108 Walnut. (Harry, John H.)
Kendall, Charles (Emma), wks Hoosier Co, 412 Park.
Kendall, John, wks Hoosier Co, 412 Park.
Kendall, Martha C (wid), 2202 Walnut.
Kendall, Oliver L (Effie, teamster, 2202 Walnut. (Vaughn, Earnest, Esther, Earl.)
Kennedy, P J (Daisy), candy maker, 208 n Seventeenth.
Kenney, Jess (Nora), wks Auto Co, 131 n Eleventh.
Kern, Louisa (wid), 92 6Broad.
Kern, Morton (Maurine), plasterer, 611 s Twenty-third.
Kerr, Frank, wks Auto Co, 598 n Twelfth.
Kerr, Joseph (Lizzie), rural carrier, 598 n Twelfth. (Cleo.)
Kessler, J C (Mattie), cashier Auto Co, 1000 Indiana ave. (W Dwight.)
Kicheloe, W W wks Auto Co, Ward hotel.
Kiddey, Hattie, bookkeeper city bank, 1909 Walnut. (Edward.)
Kidwell, Frank (Grace), lab, 120 n Twentieth. (William.)
Kierstead, C R (Effie), dentise, 1224½ Broad.
Kikendall, Chas (Mae), wks Auto Co, 1219 s Twenty-first.
Kimbrough, Earl, 430 n Seventeenth.
Kimbrough, Geo (Lida), meat cutter, 518 Broad.
Kimbrough, Marie, 430 n Seventeenth.
Kimbrough, Phonso, 430 n Seventeenth.
King, J, wks Roll Mill, 815 Vine.
Kinniman, Will wks Auto Co, 594 n Twelfth.
Kinsey, Charles, 308 n Eighteenth.
KINSEY, DAVID W (Sophia), cashier Citizens Bank, 420 s Main.
Kinsey, L E, druggist, 308 n Eighteenth.
Kinsey, Sarah (wid), 308 n Eighteenth.
Kinsey, W H (Lura), marble cutter, 921 s Sixteenth. (Charlotte, Mary.)
Kinsey, William, marble cutter, 1412 Vine.
Kiplinger, William (May), clerk, 936 s Fourteenth.
Kirby, Benjamin (May), wks Auto Co, 603 Spring. (Edith, Roy.)
Kirby, Lloyd, wks Auto Co, 603 Spring.
Kirby, Samuel (Etta), moulder, 412 n Tenth. (Harry P.)
Kirk, Charles S (Lellian), wks power house, 110 Vine. (Wayne.)
Kirk, Claud (Nora), wks Auto Co, 1510 s Seventeenth.
Kirk, Earl (Eva), eng Auto Co, 1614 C ave.
Kirk, J W (Jennie), ret, 124 n Twentieth. (Paul, Harold.)
Kirkman, Harry, 738 s Main.
Kirkman, Robt, 738 s Main.
Kissel, James M (Anna), wks Hoosier Co, 1001 s Fourteenth.
Kissel, Mattie (wid), 144 s Nineth.
Kissel, Wm F, jeweler, 1001 s Fourteenth.
Kistle, Barbara (wid), 211 n Eighteenth.
Kline, Harry, wks Auto Co, 1011 s Eighteenth.
Klinger, J R (Margaret E), wks Hoosier Co, s Fourteenth. (Jennie, John.)
Knapmier, Bonard, cigar maker 908 s Fourteenth.
Knapp, Zera (Elizabeth), tool dresser, 219 Southern ave. (Miriam, Hailey.)

The Leading Dealer in New Castle for Bicycles, Repairs, Base Ball Goods, Fishing Tackle and Sporting Goods, is

JOHN S. HEDGES

Knight, Claude, wks Auto Co, 931 s Main.
Knott, H W, wks Auto Co, Col Flats, s Fourteenth.
Konle, Genevieve, domestic, 325 s Twelfth.
Koon, Amos, wks Auto Co, 1026 s Fifteenth.
Koon, Martin L (Nora), atty, 410 s Fourteenth. (Fred, Paul, Louisa.)
Koon, Mr, lab, Jennings block.
Koons, Benj F (Adda), atty, 1709 Broad.
Koons, David H (Mary R), wks Auto Co, 130 s Seventh.
KOONS, GEORGE A (Martha), real estate and ins, 209 n Tenth.
Koons, Harvey L, painter, 220 n Twenty-first.
Koons, HH (Cora), physician. 1420 Indiana ave. (Oliver.)
Koons, J M (Elizabeth), ret 1702 Broad.
Koons, P M (Louisa), justice peace, 403 s Fifteenth.
Kopanka, Paul (Anna), wks Auto Co, 724 s Fourteenth. (Emily, Carl, Charlotte.)
Kotter, Vera, wks Auto Co, 2016 Broad.
Krads, Helen (wid), 1509 s Twentieth.
Kramer, W H (Emma), contr, 527 s Main. (Gretchen, Genevieve, Roger.)
Kramer, Andrew, ret, 905 Broad.
Krentel, George, wks Auto Co, 1326 Indiana Ave.
Kreusler, John L, wks Auto Co, Col Flats, s Fourteenth.
Kriner, Thomas, wks Piano Co, 937 s Sixteenth.
Kriner, Samuel (Emma), wks foundry, 937 s Sixteenth.
Kruse, Edward (Ella), Smith Kruse Dry Goods Co, 1114 Spring.
Kuhn, Jesse (Ida), wks Auto Co, e Vine.
KUNTZ, CHARLES P (Elizabeth), lumber dlr, 908 s Seventeenth. (Helen, Hilda.)
Kura, John (Clara), moulder, 125 s Seventh.
Kutz, Hattie, seamstress, Grand Ave.

—L—

La Boyteaux, Elmer (Lena), wks Hoosier Co, 711 s Fourteenth.
La Boyteaux, Hiram (Phoebe), carpenter, 2225 Spring.
La Boyteaux, Ray (Violet), printer, Ellis Blk, Broad.
La Boyteaux, Virgil (Katie), ins agt, 815 Vine. (Gaynell M.)
Lacy, Fred (Anna), baker, 913 Spring. (Bernard, Robert.)
La Favor, Mary, dish washer Ward Hotel.
La Fever, Thomas (Rosa), wks Auto Co, 505 s Fourteenth.
*Lafordy, Maggie, domestic, 305 s Fourteenth.
Laisure, Rush, wks roll mill, 502 Broad.
Lake, Mrs E A (wid), 1030 s Fourteenth.
Lake, Laura Reed (wid), 2016 Broad. (Leora.)
Lamb, Clifford P, wks Auto Co, 427 s Twelfth.
Lamb, Frank (Ora), wks Auto Co, 205 Bundy Ave.
Lamb, Mrs Lizzie, 939 s Sixteenth.
Lamb, Milton, dentist, 427 s Twelfth.
Lancaster, Earl (May), wks Casket Co, 330 s Twenty-second
Lancaster, Matilda (wid), 330 s Twenty-second.
Land, E E (Estella), wks Auto Co, 1125 s Fourteenth.
Land, Homer C (Maud), wks Hoosier Co, 710 s Fourteenth.
Lander, Frank (Laura), wks Auto Co, 2311 Broad.
Lander, Hudson (Mida), Lander Cloak House, 522 s Twelfth.
Landiver, J B (Minnie), dep postmaster, 903 s Main. (Bernadena.)
Landman, Harry, wks Auto Co, 502 s Fifteenth.
Lane, James (Mattie), wks Auto Co, 1325 s Main.
Lane, William (Eva), wks Auto Co, 1210 s Nineteenth.
Langan, Bessie, 1319½ Race.
Langston, I M (Alice), contr, 1302 s Seventeenth. (Carrie.)

DIX DENTAL ROOMS NORTH SIDE COURT HOUSE BROAD ST., NEW CASTLE

Lantz, Alfred (Lena), rural carrier, 930 s Fifteenth.
Lantz, Fred, wks Hoosier Co, 930 s Fifteenth.
Lantz, Otto, wks Piano Co, 930 s Fifteenth.
Latz, Frank, printer, 212 n Main.
Lauck, Paul, wks Auto Co, 227 s Twenty-third.
Lauck, W D (M N), painter. 903 Indiana Ave.
Lawell, A F (Carrie D), clk, 1336 Circle.
Lawell, A T (Emma), carpenter, 430 Bundy Ave. (Ottis, clk.)
Lawell, B C (Mary), clk, 2124 Broad. (Herman.)
Lawell, Edna, milliner, 123 s Twenty-first.
Lawell, N T (Ellen), wks Hoosier Co, 123 s Twenty-first.
Lawrence, Edward (Lillie), wks Auto Co, 1114 s Seventeenth.
Lawrence, L C (Opal), wks Auto Co, 1617 G Ave. (Jacquette, Harold, Donald.)
Lawson, Ellwood (Margaret D), shoe dlr, 1211 Lincoln Ave.
Lawter, Benjamin (Anna), wks Shredder Co, 208 n Tenth. (Raymond, Curtis.)
Lawter, Thomas F (Lillie), wks Shredder Co, 322 s Sixth. (Alva, Clara.)
Layton, William, wks Piano Co, 1311 Race.
Leager, Clarence (Bessie), wks Piano Co, 206 n Sixteenth.
Leakey, Joseph R (Gertrude), dep county treas, 920 Indiana Ave. (Newton.)
Leartin, Margaret (wid), 429 n Seventeenth. (Anna.)
Lee, Earl, wks Auto Co, 1527 s Twentieth.
Leedom, Edward (Adelle), cash Shredder Co, cor Broad and Twenty-first. (Cecelia, Randolph, Isabella.)
Leep, William (Minnie), wks Auto Co, 1102 Indiana Ave.
Lefter, John (Elizabeth), painter, 930 s Fourteenth.
Leigh, J A (Eva), far, 1933 Thornburg. (Bessie, Ralph.)
Leisure, Ray, printer, 212 n Main.
Lemon, Essie, wks Casket Co, 210 n Eleventh.
Lennington, John, wks Auto Co, 2125 Walnut.
Lennon, John (Josephine), florist, 1005 s Fourteenth. (Mildred J.)
Lennon, Pearl, stenog, 223 n Fourteenth.
Leong, Charles, laundry, 1406 Broad.
Leonhard, Albert, wks Piano Co, 1506 s Seventeenth.
Leonhard, John R (Cora B), prop meat market, 1324 Cirvle. (Guthrie)
Leonhard, Martin (Margaret), wks Piano Co, 1506 s Seventeenth. Catharine.)
LEONHART, G B (Katharine), grocer, 802 s Fourteenth.
Lerendeu, Samuel, wks Auto Co, 923 s Seventeenth.
Levine, Benjamin, junk dlr, 1412 Broad.
Lewellen, Geblish (Mary), wks Auto Co, 2221 Indiana Ave. (Geneva.)
Lewis, George, wks Auto Co, 1326 Indiana Ave.
Lewis, Ray, wks Hoosier Co, 2210 Spring.
*Lewis, William (Lulu), lab, 2264 Walnut. (Quincy, Paul J.)
Leys, J A (Estella), agt Big Four R R, 1110 Woodward Ave.
Liddle, Frank (Louise), wks Auto Co, 227 n Sixteenth.
Lilly, George, wks Piano Co, 2102 Plum.
Lilly, Ralph, wks Auto Co, 2242 Walnut.
Lindamond, Leo (Leona), wks Box Co, 1118 Broad. (Ward.)
Lindberg, Walter, wks Auto Co, 1110 Indiana Ave.
Lindley, William (Florence), wks Auto Co, 118 n Seventeenth.
Lindsay, Albert, wks Auto Co, Ward Hotel.

The place to eat is where you can get a nice, clean meal.
That is CATES'
Ward Hotel Building, SOUTH OF COURT HOUSE, NEW CASTLE

Lindsay, J F (Mary), wks Auto Co, 1503 s Twentieth. (Mary, Dorothy.)
Lindstrum, Gunnar G (Bessie), 704 s Main.
Livingston, Edna (wid), 211 Bundy Ave.
Livezey, Alfred, wks Fibre Box Co, 802 Broad.
Livezey, Arthur (Margaret, dressmaker), prop meat mkt, 424 n Sixteenth. (Nina.)
Livezey, Elmer (Minnie), tinner, 924 s Fourteenth.
Livezey, Frank (Mary), hdwe dlr, 206 n Seventeenth.
Livezey, Harry, wks roll mill, 802 Broad.
Livezey, Isaac (Anna), teamster, 1131 s Fourteenth. (Fred, Archie, Howard, Ralph, Ward.
Livezey, James (Anna), 122 n Seventeenth.
Livzey, J F (Josephine), ret, 802 Broad.
Livezey, John (Mary), hdwe dlr, 421 s Fourteenth.
Livezey, Leander (Mary), piano dlr, 200 n Sixteenth.
Livezey, J W (Iona, wks Roll Mill, 806 n Broad.
Livezey, W E (Carrie), postal clk, 503 s Twelfth. (Anna.)
Locker, C C (Grace), wks Auto Co, 1105 Vine.
LOCKER, H H (Clara), hdwe and harness dlr, 138 s Seventh. (Opal L, Bernice.)
Locker, Jettie, dressmaker, 916 Thornburg.
Locker, Leona, tel opr, 916 Thornburg.
Locker, M E Mrs (wid), 916 Thornburg.)
Locker, Ray, pressing club, 916 Thornburg.
Locker, W H, clk, Ward Hotel.
Lockridge, Aaron (Mary), night watch, 614 Vine.
Lockridge, Arley, wks Auto Co, 614 Vine.
Lockridge, Charles (Nellie), restaurant, 802 s Eighteenth. (Goldie, Bessie.)
Lockridge, Ray, domestic, 703 Broad.
Lockwood, Oliver (Carrie), wks saw mill, 2237 Spring.
Loer, James M (Estella), ice mfgr, 528 s Fourteenth. (Thomas B, William P, James E.)
Loer, Julia (wid), 422 s Fourteenth.
Lorentz, Ledford (Emma), wks Hoosier Co, 2215 Walnut. (Ruby, Myrtle.)
Lorton, William (Anna), teamster, 317 Bundy Ave. (Paul, Warren.)
Lowe, H S (Emma C), far, 600 s Twenty-fifth. (Georgia, William.)
Lowe, John, carpenter, 304 s Eighteenth.
Lowe, Mary E (wid), 304 s Eighteenth.
Lowery, Amy, dressmakers, 113 n Twelfth.
Lowery, Cort (Josephine), mechanic, 331 n Nineteenth.
Lowery, Lela, 907 Indiana Ave.
Lowery, Roscoe (Jessie), wks Auto Co, 210 s Twenty-third.
Lowery, Wilson (Catharine), police Auto Co, 613 Spring. (Iva, Belva.)
Lowry, Charles, wks Fibre Box Co, 225 n Tenth.
Lozier, Lillie, wks Casket Co, 1938 Shopp.
Lozier, Lulu, wks Casket Co, 1938 Shopp Ave.
Lubin, Peter, florist, 815 Vine.
Lucas, Edward (Anna), s Fourteenth.
Luedtke, Oscar, wks Auto Co, 122 s Twenty-first.
Luellen, David, ret, 554 n Twelfth.
Luellen, John F (Eva), 1010 Vine.
Luellen, Kate (wid), Davis Blk, e Broad.
Luther, Benjamin (Minnie), wks Bridge Co, 919 s Seventeenth.
Lutz, Emma, 323 n Eighteenth.
Lybrook, Lee (Alice), wks Auto Co, 319 s Eleventh.
Lynch, Clyde W (Eva), wks Auto Co, 1007 s Fifteenth. (John.)
Lynn, Charles, druggist (Beam & Lynn), 230 s Fifteenth.
Lynn, Mary (wid), 230 s Fifteenth.
Lynn, Sarah, clk, 230 s Fifteenth.

See CALLAND, for Bicycles and Expert Repairing.
New Castle, Ind.

Lynn, W R (Helen), carriage painter, 226 s Fifteenth.
Lyons, G O (Edith), tel lineman, 132 s Ninth.
Lytle, Florence, clk, 326 n Main.
Lytle, R (Belle), carpenter, 738 s Main.

—M—

Mass, Bernard (Winifred), tailor, 131 s Seventh.
Macy, Elwood (Mary), plasterer, 721 Spring. (Cassle, Don, Foster.)
Macy, J H (Rose), far, 218 s Twenty-first.
Macy, William H (Irene), bailiff, 205 n Twelfth.
Macy, Will R (Ethel), wks Auto Co, 1010 s Fifteenth. (Glen C.)
Maddix, Cora Mrs, 1423 Vine.
Maddock, Cora, domestic, 422 s Twelfth.
Maddy, Ann (wid), 248 s Fifteenth.
Maddy, Jabe, wks Hoosier Co, 1119 Broad.
Maddy, James A. ret, north end Main.
Maddy, Michael (Mary L), house mover, n Main.
Maddy, Orris, wks Shovel Co, north end Main.
Maddy, Pearl, north end Main.
Maddy, Walter H (Josephine), wks Shopp Novelty Wks, 606 Spring. (Helen.)
Madison, Ina, 1321 Circle.
Magee, ——— wks laundry, 309 n 17th.
Mahin, Clarence (Effie), wks Auto Co, 302 s Fifteenth.
Mahin, Ernest, wks Auto Co, 2125 Walnut.
Mahin, G E (Ann), city clk, 1909 Walnut.
Mahin, Jerome (Laura F), wks Auto Co, 2125 Walnut. (Orda, Norine, James.)
Mahin, Lester, wks Hoosier Co, 2125 Walnut.
Mahin, Milton, ret minister, 212 n Main.
Mahoney, Joseph, ret, 2603 Broad.
Mahoney, Joshua (Margaret), wks Hoosier Co, 328 s Park. (Josephine, Floyd, Margaret.)
Mahoney, Lee, teamster, 2603 Broad.
Mahoney, Leroy (Belle), drayman, 2603 Broad. (Carl.)
Mahoney, Walter, wks Hoosier Co, 2603 Broad.
Main, Charles, wks roll mill, n Main.
Main, J W (Martha L), wks Shovel Co, n Main. (Lestie, Clarence, Freddie.)
Main, Leonard B, wks roll mill, n Main.
Main, Malon B, wks Shovel Co, n Main.
Majors, Charles (Alice), janitor schools, 142 s Fifth.
Makin, Carl, wks Auto Co, 727 s Fourteenth.
Malkemus, Catharine (wid), 1331 s Fourteenth.
Malkemus, Louis, 1331 s Fourteenth.
Mall, Fred, wks, Auto Co, Col Flats, s Fourteenth.
Mallin, Frank, clerk, 539 s Main.
Mallin, Lettia (wid), 539 s Main.
Malo, Thomas, wks Auto Co, 1311 Race.
Malone, Ed, wks Auto Co, Ward Hotel.
Mandlin, William A (Anna), clerk, 220 n Tenth.
Mangas, Fred H (Margaret), wks Piano Co, 1638 Indiana Ave. (Ronald.)
Mangold, Philip (Laura), wks Auto Co, 2514 Broad. (Wendell.)
Manifold, J (Virginia B), teamster, 403 s Eighteenth.
Manifold, Perry (Josephine), wks Auto Co, 403 s Eighteenth.
Manion, Edward (Lena), wks Auto Co, 921 Broad.
Manley, Laurence, lab, Col Flats, s Fourteenth.
Mann, E W, wks Auto Co, Col Flats, s Fourteenth.
Mann, William J (Ella), wks Auto Co, 445n Twelfth. (Margaret E, Harriett B, Marion P.)
Mannin, Millard (Eunice), liveryman, 204 n Eleventh.
Manning, J C (Mayme), wks Auto Co, 330 n Eighteenth. (Donald, Homer, Wilson.)

Estimates and Sketches Free of

BUNTING, THE ARCHITECT

Rooms 204-5-6 Maxim Bldg. New Castle, Ind.

Mansfield, John A (Gertrude), butcher, 203 n Twentieth. (Grace.)
Mark Charles, wks Auto Co, 1527 s Twentieth.
Mark, Lulu, housekeeper, 1026 s Fifteenth.
Markle, Arthur (May), wks Dingel Coal yard, 951 s Main. (Mildred.)
Marlatt, Albert (Rebecca), 1703 Grand Ave. (Blanche.)
Marlatt, Alta, clk, 1703 Grand Ave.
Marlatt, Elizabeth, teacher, 1703 Grand ave.
Marley, Albert (Myrtle), wks Auto Co, 1507 s Eighteenth. (Mabel, Ernest, Ralph.)
Marshall, Ellis, chef, Ward Hotel.
Marshall, T L (Florence), sales dept Auto Co, 510 s Twelfth. (Wm.)
Mastin ,Thomas (Minnie), sec hand, 657 n Main. (Ethel.)
Marten, Jacob (Dora), wks Auto Co, 502 s Fifteenth.
Martin, Ed (Ella), cement block mfgr, 537 s Twenty-fifth.
Martin, H (Elizabeth), Martin's Bakery, 916 Spring. (Bertha, Orlie, Paul.)
Martin, H A (Laura), miller, 546 s Fourteenth. (Clara, Dean.)
Martz, Howard (Bessie), wks Auto Co, 209 n Eleventh. (Earl, Elizabeth.)
Martin, Jennie A (wid), 1015 Broad.
Martin, Joseph J, wks Auto Co, 1203 s Nineteenth.
Martz, Mrs, clerk, 330 n Eleventh.
Martin, Roten, wks Piano Co, 203 n Eighteenth.
Marvin, Low (wid), 1716 Shopp ave.
Mathes, Clifford, wks Hoosier Co, 908 s Fourteenth.
Mathes, Kate (wid), 908 s Fourteenth.
Mathes, Lawson (Bertha), wks Shovel Co, 326 n Main.
*Mathews, John (Anna), lab, 226 n Nineteenth. (John V, lab.)
Mathews, Jno, wks Auto Co, 1207 Walnut.
Mathews, Ruth (wid), 123 s Twenty-second.
Matny, Doris, nurse, 1904 Broad.
Mattix, Chester, wks Hoosier Co, 2221 Plum.
Maus, Frank (Annie), wks Roll Mill, 209 s Nineth. (Freddie, Marguerite.
Maus, Fred P (Margaret), supt Roll Mill, 125 s Eighth.
Maus, Geo (Mary), wks Roll mill, 922 Spring.
Maus, John, wks Roll Mill, 803 Broad.
Maxim, J W (Florence), ret mfg, 415 s Main. (Edna.)
Maxin, Kate (Lander), & Co), 503 s Twelfth.
Maxwell, C O (Cora), wks Roll Mill, 612 Spring.
May, Catharine, nurse, 212½ s Main.
May, Earl (Alma), clerk Piano Co, 1335 Circle.
May, John (Ola), wks hoop fac, 227 s Twenty-third. (Lillie, Frances.)
May, Laura, 424 n Sixteenth.
May, Mary (wid), 1335, Circle.
May, Ray (Jessie), clerk 428 s Main.
May, Robt (Bertha), wks Hoosier Co, 118 n Twenty-first.
Mayall, Lillian (wid), 1310 Circle. (Marion.)
Mayers, Geo, wks Auto Co, 1306 s Fourteenth.
Mayne, Guy (Agnes), wks Shovel Co, 423 n Eighteenth.
*Mays, Jas (Millie), painter, 240 s Twenty-fourth.
Meisner, Henry (Eliza), wks Auto Co, 2205 Vine.
Meisner, Robt (Ethel), wks Piano Co, 2205 Vine.
Melbert, Chas (Laura E), machinest, 217 s Twenty-third. (Eva.)
Melbert, Edgar, wks Auto Co, 1424 B ave.
Melbert, Michael (Lena), teamster, 1424 B ave.
Melle, Anna, wks Casket Co, 2203 Broad.
Melle, Augustine (Coral), printer, 1914 Walnut. (Harold.)
Melle, Edward, 2203 Broad.
Melle, Geo Jr (Anna), printer, 2223 Broad. (Bernardine, Clarence.

1868 PENCE, THE DRUGGIST 1909
Cigars, Tobaccos, Snuff, Soaps, Brushes, Perfumes.
SOUTH OF COURT HOUSE

Melle, Geo Sr (Louisa), ret, 2203 Broad.
Mellinger, Fred W (Edna), cooperage salesman, 1208 Lincoln.
Mellinger, Mrytle, dressmaker, 149 s Seventh.
Mellinger, Scuyler (Kate), wks Roll Mill, 149 s Seventh. (Opal.)
Mendenhall, Mrs E T (wid), 629 s Main. (Lillie.)
Mendenhall, Fred (Bertha), wks Roll Mill, Spring.
Mendenhall, H L (Grace), wks Hoosier Co, 439 s Eleventh.
Mendenhall, J O (Jennie), ret far, 305 s Eleventh.
Mendenhall, V M (Olive), ret, 1306½ Broad. (Valentine.)
Mentsal, Walter, wks Auto Co, 212 n Main.
Mercer, C C ,clerk, bds, 1816 Grand ave.
Mercer, Chester, grocery clerk, 1816 Grand ave.
Merelis, Moris, wks Auto Co, Ward hotel.
Mescal, James, wks Auto Co, 1601½ Broad.
Messerly, Harry (Mary), wks Auto Co, 1110 s Eighteenth.
Messick, Chas LL (Lulu), wks Auto Co, 223 s Twenty-third. (Elvert, Helen, Esther, Mildred.)
Messick, Esther (wid), 311 n Eighteenth.
Messick, Will (Pearl), lab, 1123 s Eighteenth. (Walter, Blanche, George.)
Messner, Edward, wks Auto Co, 1527 s Twentieth.
Metsker, Howard (Lillie), wks Hoosier Co, 1204 s Fourteenth.
Metz, Mary, steno, 550 n Twelfth.
Meyers, Theo(Lillian), fireman, 925 s Eighteenth. (Mildred.)
Michael, C A (Laura), tinner, 220 s Fifteenth.
Michael, Frank C (Mina), tinner, 220 s Fifteenth.
Michels, Ailsie, teacher, 1922 Broad.
Michels, Chas (Rose), atty, 1922 Broad.
Michels, Thos (Nellie), draymen, 1618 Hiram.
Middaugh, Wilson C (Lida), 212 n Sixteenth.
Milsie, V B, merchant, 300 n Eleventh.
Milan, Earnest (Ruth), moulder, 207 s Seventh.
Mill, I C, wks Hoosier Co, 328 s Park.
Millard, Grace, 2440 Broad.
Miller, A R (Elizabeth), sales mgr, 538 s Fourteenth.
Miller Chas, wks Auto Co, Ward hotel.
Miller, Clem (Maude), paper hanger, 320 s Eighteenth.
MILLER, C D (Jennie C), Miller & Werst tinners, 221 n Twenty- first. (Howard.)
Miller E B, wks Hoosier Co, 908 s Fourteenth.
Miller, Garr H (Laura), carpenter, n Columbia ave.
Miller, Gus, wks Auto Co, 1527 s Twentieth.
Miller, Harold, wks Auto Co, 221 n Twenty-first.
Miller, Harry, wks Hoosier Co, 2609 Spring.
Miller, Louis L (Ella), wks box fac, 603 Broad.
Miller, Nelson, wks Hoosier Co, 221 n Twenty-first.
Miller, Robt, wks Auto Co, Ward hotel.
Miller, Roy, wks Auto Co, 920 s Fourteenth.
Miller, Solomon, ret, 1421 A ave.
Miller, Wallace T, wks Auto Co, 538 s Fourteenth.
Miller, Wm C (Mattie), lineman, 1114 Church. (Stella, Esler, Rhese.)
Milligan, Von, wks Hoosier Co, 2215 Spring.
Millikan, Clay H (Gertrude), real estate, 425 n Twelfth.(Bernice.)
Millikan, Davault K (Gertrude), ret far, 1721 Broad.
Millikakn, Glenn R (Stella), pur agt, Auto Co, Col Flats, s Fourteenth.
Millikan, Jno R (Irene), Citizens Bank, 115 n Eighteenth.

ANGSTAD, the Leading Tailor, New Castle

Millikan, Myron E, bookkeeper, 204 n Twelfth.

MILLIKAN, THOMAS B (Maud), asst cashier Citizens Bank, 1803 Broad. (Martha, Janet, Louisa.)

Millikan, T W (Margaret R), ins agt, 204 n Twelfth.

Mills, James B (Olive), asst supt, Metropolitan Ins Co, 131 s Eighth. (James, Maxwell.)

Mills, Lewis (Mrs Lewis), wks Auto Co, 437 s Eleventh.

Minniear, Mr, wks Auto Co, 212 n Main.

Minnick, Roy, wks Auto Co, 222 n Eleventh.

Milton, Sarah, domestic, 1309 Vine.

Misener, Henry (Eliza), wks Auto Co, 2205 Vine.

Misener, Mildred, domestic, 925 s Fourteenth.

Misener, Robt (Ethel), wks Piano Co, 2205 Vine.

Mitchell J T (Angeline), wks Auto Co, 702 Spring.

Mitchell, Leonard (Bessie), postoffice inspector, 425 s Main.

Mitten, J N (Barbara C), general store, 1710 Indiana ave. (Charles, Beatrice.)

*Modlin, Arrie (Elnora), porter, 1720 Hiram. (Gerald, Dallas, Wyman, Martha, Guy.)

Modlin, Belle, 1330 s Fourteenth.

Modlin, Cynthia (wid), 1005 Broad.

Modlin, William (Anna), salesman, 1111 Church. (Eugene.)

Mogul, Joseph (Eliza), city marshal, 124 s Seventh. (Roscoe, Naomi.)

Mohrhardt, Albert F (Allie), wks Auto Co, 2227 Walnut.

Moisner, Jacob (Laura), cementer, 409 s Seventeenth. (Cliff, Carl, Esther, Irene.)

Monroe, Anna (wid), 937 s Sixteenth. (Charles, Russell.)

Monroe, Daniel (Ada), real estate dealer, 819 Broad.

Monroe, James (Flora), engineer, 939 s Fifteenth.

Monroe, William (Mrs), sewer contractor, 2003 Walnut.

Monticue, L L (Maud), mgr Bell Tel Co, 720 Spring.

Mooney, Eli, ret far, 1412 Vine.

Moore, Chas H, carpenter, e Spring.

Moore, Claude (Ethel), Moore candy kitchen, 2126 Vine.

Moore, Eva, teacher, 1936 Broad.

Moore, Isaac L (Minnie), mail carrier, e Spring. (Charles.)

Moore, Louis N (Florence), painter, 1223 Vine.

Moore, May, teacher, 302 n Main.

Moore, Newton C, lab, e Spring.

Moore, Sarah A (wid), 1409 Vine.

Moore, William (Mary), wks Roll Mill, 208 s Eighth. (Wilma.)

Moox, Albert, wks Auto Co, Ward hotel.

More, Alex (Bertie), tool maker, 806 Indiana ave. (George.)

More, Lon, wks Auto Co, 920 s Fourteenth.

Morehead, H B (Belva), rural carrier, 814 s Seventeenth. (Harry.)

Moreland, Ellis J (Levenie), ret, 916 Indiana ave.

Moreland, M A (Zella E), ins agt, 916 Indiana ave.

Morgan, David, wks Hoosier Co, Col Flats, s Fourteenth.

Morger, Alex, wks Auto Co, Col Flats, s Fourteenth.

Morger, Max (Anna), wks Auto Co, Jennings block.

Morran, J A (Ethel), tool maker, Col Flats, s Fourteenth.

Morrell, Clifford, wks Hoosier Co, 1126 s Fourteenth.

Morris, Arthur, wks Auto Co, 1311 Race.

Morris, Charles O (Levara), postoffice clerk, 427 s Twelfth.

Morris, Cora (wid), 425 s Main. (Susan, John.)

Morris, E A (Mamie), mgr N C Elevator Co, 511 Broad. (Mildred.)

MORRIS, GEORGE G (Rose), county recorder and abstracter, 308 Maxim bldg.

Morris, Irvin M, special delv carrier, 512 s Eleventh.

JOHN S. HEDGES

Has a full and complete line of the best Bicycles for the least money. See him before you buy. 111 N. Main St., NEW CASTLE, IND.

Morris, Joshua I (Katharine), ret 326 s Fourteenth. l(Banche.)
Morris, Sayler (Mary), wks Piano Co, 910 Indiana ave.
Morris, S E (wid), 512 s Eleventh. (Claude H.)
Morris, Taylor I, wks Auto Co, 512 s Eleventh.
Morris, William (Clemma), wks Auto Co, 2251 Walnut.
Morrison, Clyde (Mabel), printer, 2431 Broad.
Morrison, Jessie, wks Hoosier Co, 1347 s Fourteenth.
Motto, Emory (Nora), wks Auto Co, 1503 A ave. (John.)
Mon, Judas, wks Auto Co, Col Flats, s Fourteenth.
Mouch, Charles W (Hattie E mgr, 502 s Main. (Lois H, James E.)
Mowrer, George F (Lucina R), druggist, 718 s Main.
Mourer, Kate, 204 n Twelfth.
Mourer, John D, wks Auto Co, 317 n Eleventh.
Mourer, John M (Angeline), ret 317 n Eleventh. (Marion M.)
Mourer, Thomas N, wks Auto Co, 718 s Main.
Moyer, R L (Margaret), wks Auto Co, Ward hotel.
Mulkemus, Alvin wks Piano Co, 1331 s Fourteenth.
Mullen, Charles (Bonnie), wks Piano Co, 914 s Eighteenth.
Mullen, Clarence (Maud), steam fitter, e Thornburg. (Blanche.)
Mullen, Elizabeth, domestic, 301 n Seventeenth.
Mullen, Guy, wks Auto Co, east end Broad.
Mullen, H L (Leah), rural carrier, 1005 Broad. (Catharine.)
Mullen, Joel (Jennie), wks Piano Co, 925 s Fourteenth.
Mullen, Margaret (wid), Broad.
Mullen, Orville, wks Auto Co, east end Broad.
Mullen, Rebecca (wid), 1925 Broad. (Ida, clerk, Emma, Bookkeeper.)
Mullen, William, wks Auto Co, 235 s Twenty-fourth.
Mullenix, C A (Emma), piano sales, 408 s Twelfth. (Spurgeon E, Charles S.)
Mulvihill, Thos (Mollie), 228 n Eighteenth. (Katie, Ina.)
Munden, Walter (Hazel), lab 402 n Eighteenth.
Mundy Edward (Nancy), lab, s Nineteenth. (Mary, Harry, Jeanie.)
Mundy, R B, gardener, s Twenty-sixth.
Munday, W F, wks Auto Co, s Twenty-sixth.
Murphey, Geo R (Kate), cashier First National Bank, 321 s Main.
Murphey, W H (Jennie), grocer, 915 Broad. (Rose.)
Murphey, W J (Mary H), asst cash Frst National Bank, 409. s Fourteenth.
Murphy, Belle (wid), 324 n Eighteenth.
Murphy, H S (Ella), jeweler, 904 s Main.
Murphy, Lucy, bookkeeper, 324 n Eighteenth.
Murphy, Samuel (Anna), wks Auto Co, n Twentieth.
Murray, A G (Mary L), wks Auto Co, 628 n Main. (Stella.)
Murray, Mary (wid), 330 n Seventeenth.
Murray, Walter (Eva), 828 s Eighteenth.
Murril, Bert Lillian), wks Piano Ca, 915 s Fourteenth.
Muterspaugh, J S (Nellie), wks Auto Co, 1311 s Eighteenth.
Myers, Alonzo (Edna), wks Hoosier Co, 2125 Vine. (Marie, Mildred, Matrice, Charles.)
Myers, Carl (Minnie), wks Piano Co, 2224 Vine.
Myers, Edward (Lulu), wks hoop mill, 2309 Spring. (George, Jr.)
Myers, Frank (Vena), wks Roll Mill, 126 s Fifth. (Roscoe, Bennie.)
Myers, Geo W (Angeline), teamster, 2232 Vine.
Myers, James I (Emma), prop city bakery, 1318 Circle. (Leona, Valeta, Louis.)

CATES' RESTAURANT, Ward Hotel Bldg., South of Court House
Meals, 25c. Lunch 15c.

Myers, J B (Charlotte), supt Auto Co, 920 s Twentieth.
Myer, Joseph (Carrie), carpenter, 208 s Twenty-first.
Myers, Nicholas (Louisa A), ret 2221 Indiana ave.
Myler, J T (Effie), asst mgr Shovel Co, 114 n Seventeenth. (Etta, John, Clyde.)

—Mc—

McAfee, Charlotte (wid), 1102 Church.
McAnally, Cora, 1347 John.
McAvoy, Dennis (Nancy), meat cutter, 210 n Eighteenth.
McCarty, Wilson, wks Auto Co, 930 Cherry.
McCary, Albert (Edith), wks Piano Co, 2251 Indiana ave. (Archie.)
McClain, Clifford, wks Auto Co, 1312 s Fourteenth.
McClain, James (Carrie), wks Piano Co, 1422 s Seventeenth. (Florence.)
McClarnon, Chas (Goldie), wsk Auto Co, 2130 Vine.
McClearan, John, wsk Auto Co, 920 s Fourteenth.
McCleery, M C (Isabel), clerk, 308 n Sixteenth. (Edwina, Hannah, Robt.)
McClellan, H S (Ethel), wsk Auto Co, 1020 s Twentieth.
McClellan, Leva, wks Piano Co, 504 s Fourteenth.
McClish, George (Alice), lab e Thornburg.
McClure, John wks Auto Co, 1326 Indiana ave.
McClurg, Mrs Allie M, 2202 Vine. (Vivon.)
McConnell, Clelie, in care Geo Harwood, 1208 s Fourteenth.
McConnell, Georgie, in care Geo Harewood, 1208 s ourteenth.
McConnel, Robt C, wks Auto Co, Ward hotel.
McConnell, Thomas, in care Geo Harewood, 1208 s Fourteenth.
McCool, Art, wks Auto Co, 1418 Vine.
McCormack, Clarence (Nettie), wks Roll Mill, 216 s Eighth.
McCormack, James (Maude), 1622 Broad.
McCormack, Margaret (wid), n Eighteenth. (Mary.)
McCormack, Warner (Dona), 506 Broad.
McCormack, Bertha, 1003 New York ave.
McCray, J W (Lillie), lab 906 Broad. (Opal.)
McCready, Joseph, ret 1219 Vine.
McCready, Sallie, 118 n Seventeenth.
McDaniel, Lee (Clista), wks Auto Co, 118½ n Fourteenth. (Orlie.)
McDermott, Edward, restaurant, 809 Spring.
McDonald, Ed (Helen), painter, 1618 C ave.
McDonald, W A (Florence), wks Hoosier Co, 1607 C ave. (Marjorie, Edward.)
McDorman, Chas, wks Casket Co, 516 s Eighteenth.
McDorman, Emma (wid), 608 s Fourteenth.
McDowell, Dora, housekeeper, 1718 Grand ave.
McDowell, Eugene (Julia), civil engr, 306 Bundy ave.
McDowell, Jno, cement worker, 1718 Grand ave.
McFarland, Elisha (Mattie), clothing salesman, 305 Bundy ave.
McGeath, J S (Cormelia), ret, 1402 Vine.
McGeath, O W (Gertrude), ins, real estate and loans, 404 n Twelfth.
McGill, Sidney R, wks Auto Co, 1125 s Fourteenth.
McGrady, Will (Kate), wks Auto Co, 724 s Fourteenth.
McGrath, John, watchman, 1723 Shopp ave.
McGrath, Michael, sec hand, 1723 Shopp ave.
McGrauth, Beatrice W, 303 n Eighteenth.
McGraw, S L (Ida), carpenter, 1602 D ave.
McGreger, Edward (Ethel), wks foundry 1110 Spring.
McGregor, M C, ret 144 s Ninth.
McGUIRE, THOMAS Jr, prop restaurant, 219 n Fourteenth.

When in doubt where to buy that New Tailor Made Suit, See
B. F. Angstad, The Tailor, New Castle

McGuire, Thomas, Sr, ret, 219 n ourteenth.
McIntyre, John (Ethel), shoe dealer, 1341 Circle.
McINTYRE, R H (Jennie C), secy Central Trust & Savings Co, 600 s Fourteenth.
McKay, Leonard, wks Auto Co, 132 s Ninth.
McKay, Orville, lineman, 132 s Ninth.
McKee, Thos M (Allie), wsk Hoosier Co, 164 s Eighth.
McKee, William, wks Auto Co, 1203 s Nineteenth.
McKinney, Edward, moulder, 807 Vine.
McLaughlin, George (Grace), salesman, 925 Broad.
McLaughlin, Willis, wks Auto Co, 114 s Seventeenth.
McLear, Tracy R (Gertrude), shipping clerk, 202 n Eighteenth.
McLeland, Mary, 209 n Ninth.
McMath, Earl, wks Auto Co, 1618 C ave.
McMath, Monroe, wsk Hoosier Co, 1607 C ave.
McMeans, Mrs E B (wid), 125 n Tenth.
McMullen, Benj wks Auto Co, 132 s Ninth.
McNaught, JohnG, wks creamery, 137 s Seventh.
McNaught, Mary E (wid), 137 s Seventh.
McNight, Julia A, housekeeper, n Main.
McNutty, J P (Cora), driver, 1615 C ave. (Goldie.)
McQuinn, E G, clerk Hoosier Co, 625 s Fourteenth.
McQuinn, J S, mgr Hoosier Co, 625 s Fourteenth. (Carl, Lillian.)
McVicker, James (Esta), wks greenhouse, 209 s Twenty-fifth. (Marie.)
McWilliams, Edwin, wks Auto Co, 594 n Twelfth.
McWilliams, Jesse (Carrie), wks Auto Co, 594 n Twelfth.
McWhorter, Clayton (Eva), eng Auto Co, 569 n Twelfth. (Olin.)
McWhorter, Henry (Helen), mechanic, 1114 Indiana ave. (Cleo.)

—N—

Nachimoff, Abraham, wks Auto Co, Jennings block.
Nation, Enoch (Eva), atty, 721 s Fourteenth.
Nachimhoff, Max, wks Auto Co, Jennings block.
Nay, Mariah (wid), 1632 Grand ave.
Neal, Beatrice (wid), 2224 Walnut.
Needham, L D (Mary), restaurant, 222 n Sixteenth.
Needham, Mary A (wid), 309 s Fifteenth.
Needham, Oscar (Fannie), painter, 912 Spring. (Marie.)
Neff, Augustus, wks Auto Co, Col Flats, s Fourteenth.
Neff, Daniel, wks Hoosier Co, 213 s Ninth.
Neff, Mrs Daniel (wid), 213 s Ninth.
Neff, Harvey (Florence), dry goods mer, 907 s Main. (Mebel, George.)
Neff, Ralph, tele opr, 213 s Ninth.
Niebarger, Jas (Sadie), wks Hoop Co, Jennings block.
Neilsen, L (Bertha), fireman greenhouse, 1538 Grand ave. (Elezabeth.)
Nelson, Edward (Jennie), wks Auto Co, 1207 s Eighteenth.
Nelson, Thos C (Eliza), wks Fibre Box Co, 412 Broad.
Netz, Frank (Kate), foreman N C foundry, 925 Thornburg.
Netz, Jno (Carrie), wks Hoosier Co, 2020 Walnut. (Ruth.)
Newby, Joseph (Flo), auto garage, 422 s Twelfth. (Edith, Ruth, Harriet.)
Newby, J W, ret, 738 s Main.
Newhouse, Anna (wid), 1111 Mowrer.
Newhouse, Emory lab, 1111 Mowrer.
Newhouse, Harry (Kate), blacksmith, 975 s Main. (Maudie, Marie, William.)
Newman, Horace (Sarah), carpenter, 710 Grand ave.
Newton, W O (Ora), lumber dealer, 703 Broad. (Gerald.)
Nichols, Lottie (wid), s Fourteenth. (Anna.)
Nicholson, Boyd (Frances), butcher, 1622 D ave.

Cozy Cottages, Handsome Houses
L. E. BUNTING, ARCHITECT
204-5-6 MAXIM BLDG., NEW CASTLE

Nicholson, Carl (Clara), wks Piano Co, 921 s Nineteenth. (Stella.)
Nicholson, Clyde (Grace), bottling wks, 709 Broad.
Nicholson, Emma, dressmaker, 1102 Church.
Nicholson, Ira (Lida), night police, 904 s Fourteenth. (Eunice, Blanche.)
Nicholson, Mary C (wid), 1102 Church.
Nicholson, Nathan (Almeda), ret far, 530 s Twelfth.
Nicholson, Ray, wks lumber yard, 918 Broad.
Niles, Fred, wks Piano Co, 218 n Eleventh.
Nilsen, Lideck (Bertha), wks greenhouse, 1538 Grand ave. (Elizabeth.)
Nishwitz, Alma, 2102 Grand ave.
NIXON, F W, real estate and ins, 309 s Main.
Nixon, George, wks Auto Co, 1601½ Broad.
Nixon, Mary A, 309 s Main.
Nixon, Mrs M (wid), 309 s Main.
Noble, Elizabeth (wid), 706 s Main.
Noblitt, Frank R (Murl), pressman, 115 n Eleventh. (Maxine.)
Norman, Wm. (Anna), wks Hoosier Co, 811 s Eighteenth.
Norris, D (Helen), reporter, 131 n Eleventh.
Nott, Thos, wks Piano Co, Imperial hotel.
Nugen, Thos (Mary), ret far, 1810 Broad.
Nungested, Harry, drug clerk, 511 s Fourteenth.

—O—

O'Barriow, Jefferson C (Lulu), plasterer, 220 n Twenttieth. (Glen, Earl.)
Ocker,, Clarence (Edith), wks Casket Co, 202 n Eighteenth.
Oedekerk, A (Angie), wks Auto Co, 1509 s Twentieth.
Oedekerk, M (Mrs P), wks Auto Co, 1509 s Twentieth.
Ogborn, A D (Laura), atty, 325 s Twelfth.
Ogborn, Vienna, 325 s Twelfth.
Ogborne, E, wks Auto Co, 534 s Twelfth.
Ogborne, E C (Mary M), real estate and ins, 534 s Twelfth.
Ogden, E J (Lulu), wks Auto Co, 218 s Twenty-second.
Ogle, E L (Ava N), electrical eng, 1321 Circle.
Oldham, Orville J (Ola), wks Piano Co, 1610 C ave.
O'Leary, Patrick, ret, 208 n Seventeenth.
O'Meana, Joseph (Catharine), glass blower, Short.
O' Neal, Iva, in care Chas Anderson, 148 s Seventh.
Orr, Frank (Cora), wks auto Co, n Twentieth.(Harrold, Emma, Chester.)
Osborn, Calvin (Flora), wks waterworks, 608 n Main. (Horace, Cecil, Virginia.)
Osborne, Ira (Georgia), barber, 703 Spring.
Over, Milton (Mollie), pressman Courier office, 513 s Twenty-second. (Bertha, Harold.)
Overcash, Thomas (Mary), wks Hoosier Co, 351 Park.
Owens, Chas (Anna), drayman, 1716 Thornburg.
Owensworth, Richard, wks Auto Co, 1318 s Seventeenth.

—P—

Paddock, Glenn, wks Hoosier Co, 2237 Vine.
Paddock, Jas (Esther), ret far, 2237 Vine.
Paddock, William (Bessie), wks Auto Co, 2215 Spring. (Clay.)
Painter, Clarence, wks Auto Co, 1330 s Fourteenth.
Painter, Frank (Mary J), wks Auto Co, 408 s Eighteenth. (Goldie, M ,Irene.)
Palmer, Jno (Lura), electrician, 118 n Sixteenth.
Pardo, Thomas, wks Shovel Co, 569 n Twelfth.
Parker, B S (Huldah), ins agt, 217 Bundy ave.

Baker Ball-bearing Wind Engines

BAKER Wind Engines are all provided with our chilled steel Ball bearing turntables, the engines are self regulating and will pump in the lightest breeze. In severe winds the BAKER will throw itself automatically out of gear and when the wind subsides comes into gear and works without assistance. The working parts are entirely closed, which protects them against rain, snow, ice, sleet, rust and dust.

Notice the cut of Ball Bearing Eccentric which gives a smooth steady motion to engine and insures long life to pump and cylinder leathers, doing away with the hammering noise so often heard in other mills.

The BAKER is unsurpassed for simplicity and easy running. Wind mill power is growing in popularity as it is economical and requires no attention. For pumping it is not equalled by any power.

W. GUY WEST, Agent

Dealer in

Pumps, Tanks, Farm Implements, Buggies and General Merchannise.

Mt. Summit, Ind.

Independent Phone

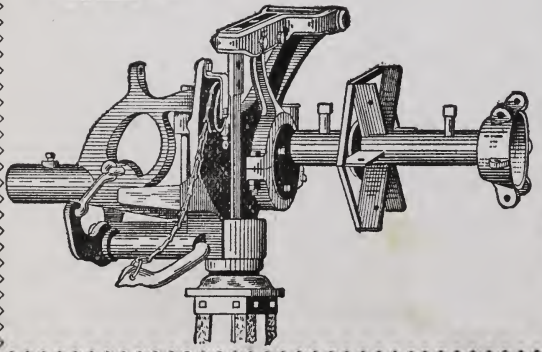

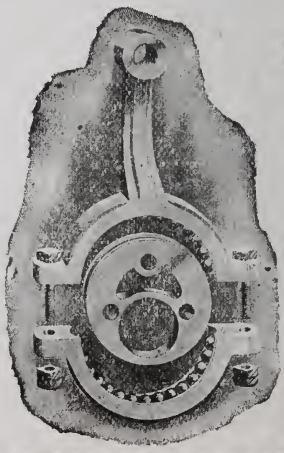

DR. H. M. DAWSON, OSTEOPATH
Cures all Acute and Chronic Diseases. New Castle
Office in Maxim Bldg.

Parker, Florence, teacher, 217 Bundy ave.
Parker, Harry M (Harriet), wks Auto Co, Col Flats.
Parker, L F (Eva), wks Auto Co, 614 s Fourteenth.
Parr, Curtis, wks Auto Co, 1347 s Fourteenth.
Parrish, Everett, wks Auto Co, 1208 s Fourteenth.
Parton, Alf (Imer), eng Piano Co, s Fourteenth. (Thomas, Clarence, Ollie, Edith, Ora, Cora.)
Paskins, Emmitt, wks Casket Co, 614 s Fourteenth.
Paskins, James (Eliza), wks Hoosier Co, 614 s Fourteenth.
Patrick, Wm (Mrs), wks Piano Co, 128 n Twentieth. (Maude, Cleo, Cecil.)
Patty, Hube (Daisy), wks Piano Co, 1104 Indiana ave.
Payne, C F (Elizabeth), stock buyer, 121 n Eleventh.
Payne, Ed (Estella), contractor, 303 n Tenth. (Clifford.)
Payne, Jerry (Mary), night watch Heller's, 971 s Main. (James, John, Robert.)
Payne, J Howard, 121 n Eleventh.
Payne, O E (Maude S), 203 n Tenth.
Payne, Pearl, 121 n Eleventh.
Peacock, Robert (Tempy), teamster, 427 Park. (Maggie, Bruce Fred.)
Pearce, Frank G (Laura), supt Citizens Gas Co. 926 Indiana ave. (Leota.)
Pearce, J C (Bessie), wks Auto Co, 417 n Tenth.
Peckinbaugh, Orville, wks Hoosier Co(1119 Broad.
Peed, Albert, 623 s Main.
Peed, Charles (Elizabeth), wks Piano Co, 2212 Walnut. (Richard.)
PEED, EDWARD (Dalt), liveryman, 1325½ Broad.
Peed, Eliza, domestic, 603 s Fourteenth.
Peed, E H (Samantha), ret far, 1105 Indiana ave. (Neva.)
Peed, Florence, 1217 Lincoln ave.
Peed, Gertrude, 1217 Lincoln ave.
Peed, Jennie, 1217 Lincoln ave.
Peed, Jennie (wid), 1002 Indiana ave.
Peed, Leroy, wks Auto Co, 1002 Indiana ave.
Peed, Mary, bookkeeper, 523 s Main.
Peed, M E, wks Am Express Co, 623 s Main.
Peed, Neal (Victoria), street Commissioner, 2103 Walnut.
Peed, Olivia J (wid), 623 s Main. (Amanda.)
Peed, William, Sr (Alpha), horseman, 2440 Broad.
Peed, Wm M (Cora), meat market, 924 Spring. (Gladys.)
Pence, Bert (Ola), wks Piano Co, 227 s Twenty-second. (Marian, Lee Trees, Eugene R.)
Pence, Catharine (wid), 2324 Broad.
Pence, Eliza L, housekeeper, 1122 Church.
Pence, Frank (Myrtle), asst cashier Citizens Bank, 410 n Eleventh.
Pence, Kathryn, 2324 Broad.
Pence, R C (Anna), brick mason, 2218 e Broad. (Harrold.)
PENCE, WM M, druggist, 1122 Church.
Penny, Ellen (wid), 147 s Ninth.
Penny, Joseph (Eva), clerk, 1921 Broad. (Russell.)
Pentecost, Burley, grocer clerk, Ellis block, Broad.
Pentecost, T (Hattie), grocer, Ellis block, Broad.
Peters, Herman (Anna), wks Auto Co, 1027 s Fifteenth. (Hilda, Sylvester.)
Percinger, Maude, 1412 Vine.
Perry, Clyde, wks Auto Co, Ward hotel.
Perry, Everett, wks Scale Co, 2029 Plum.
Perry, L B (Leffelta) wks garage, 1024 N Y ave.
Peterson, Lewis (Margaret), wks Piano Co, 1525 s Eighteenth.
*Pettiford, Wm (Josephine), lab, 218 n Nineteenth.
Pettitt, Jno, wks Hoosier Co, 1026 s Fifteenth.

DIX DENTAL ROOMS NORTH SIDE COURT HOUSE BROAD ST., NEW CASTLE

Phares, John F (Laura), ins agt, 2525 Spring. (Eugene.)
Phelps, Chas (Cora H), mgr Indpt Tel Co, 1209 Indiana ave. (Russell H.)
Phelps, Fred C (Neva), electrician, Payne Weis bldg.
Phelps Lee (Adda), wks restaurant, 218 n Eleventh.
Phillips, E B (Martha G), ret banker, 513 s Main.
Phillips, P G (May H), mgr, 513 s Main. (Philip H.)
Philips, Ralph, wks Auto Co, 1311 Race.
Pickering, Alvin, wks Piano Co, 920 s Fourteenth.
Pickering, E L (Rosa A), trav sales, 418 s Fifteenth. (Blanche, Harold E.)
Pickering, Eva (wid), 920 s Fourteenth.
Pickering, Margaret, 920 s Fourteenth.
Pickett, Florence (wid), dressmaker, 817 s Fourteenth. (Beaufort C.)
Pickett, J A (Nancy A), jeweler, 202 s Twenty-fourth. (Ethel, William.)
Pickett, Joseph, lather, 1420 Broad.
Pierce, Cecil, wks Auto Co, 704 s Main.
Pierce, Mr, wks Auto Co, room 30, Jennings block.
Pierson, Chas H (Louisa J), barber 2421 Walnut.
Pifer, John, wks Auto Co, 2016 Broad.
Pipher, W C (Grace), prop restaurant, 1601½ e Broad. (Marie.)
Pitman, C M (Cordelia), sec N C Foundry Co, 1320 Vine. (Mary.)
Pitman, I W (Rebecca), feed and seed buyer, 407 s Main.
Plunkett, Elizabeth (wid), 1620 A ave. (Jesse, Bertha.)
Plunkett, William R (Docie), wks Auto Co, 1610 A ave. (Lelah, Dallas.)
Plummer, Chas, wks Auto Co, Ward hotel.
Plummer, N K, wks Auto Co, Ward hotel.
Pogue, James, wks Piano Co, 908 s Fourteenth.
*Poindexter, John (Minnie), drayman, 526 n Tenth.
Polk, Harriet (wid), 212 n Main. (George.)
Pouch, Clarence (Mary), wks Auto Co, 1127 s Eighteenth.
Pouch, J F (Mamie), wks Auto Co, 1227 s Eighteenth. (Alverotta, Vernon.)
Porch, Robt, horse dealer, 1715 Broad.
Porter, Fred (May), wks Auto Co, 1213 s Twenty-first. (Carl, New, ton, Verka.
Portwood, John (Lulu), lab, 338 s Seventh. (Clarence.)
Portwood, John (Mary), wks Auto Co, 226 n Eighteenth. (Lillie, Francis, Elizabeth, Henry.)
Post, Julia A (wid), 1807 Shopp ave. (Fannie E.)
Posthumus, P (Effie), wks Hoosier Co, 1509 s Twentieth.
Potter, Marion, wks Auto Co, 305 s Twenty-second.
Powell, H L (Emma), ret far, 1103 Church.
Powell, Howard (Grace), city collector.631 s Eleventh. (Henry.)
Powell, Jno J, wks Auto Co, 1939 Broad.
Powell, Martin L (Susan), ret mer, 1939 Broad.
Powell, Mattie, 1939 Broad.
Powell, Mrs S T (wid), 538 s Main.
Powers, Effie (wid), 585 n Twelfth.
Powers, Flora, wks Piano Co, 585 n Twelfth.
Powers, M J (Lula), mach Auto Co, 225 s Sixth.
Poynter, John (Labirtie), wks Hoosier Co, 587 n Main.
Poynter, Luther (Ellen), wks Shovel Co, 678 n Main. (Louisa, Charles, Yetman.)
Poynter, Yetman (Mabel), wks Shovel Co, Columbia ave.
Prather, Jas F, wks Auto Co, 1347 s Fourteenth.
PRESSNALL, B B (Samantha), blacksmith, 620 Vine. (Veleta, Harold.)
PRESSNALL, HARLIE J (Harriet), blacksmith, 709 Spring.

Prospective Builders see, ***L. E. BUNTING, Architect***
ROOMS 204-5-6 MAXIM BLDG., NEW CASTLE

Presbaugh, Margaret (wid), 321 s Fourteenth.
Price, Clarence (Florence), wks Piano Co, 2231 Indiana ave.
Price, Frank M (Laura), cement contractor, 413 Bundy ave.
Price, O L (Edith), supt waterworks, 719 Broad.
Price, Otto, 130 s Eighth.
Price, S H (Olive), wks waterworks 118 s Eighth.
Price, Vern (Gertie), wks Hoosier Co, 130 s Eighth. (Thelma.)
Prigg, Grace, teacher, 602 Broad.
Prigg, Kirby (Myrtle), wks Roll Mill, 326 n Twelfth.
Prigg, Lowell, wks Auto Co, 602 Broad.
Prigg, W W (Florence), mgs Safety Shredder Co, 602 Broad.
Prost, William (Mrs W), wks Auto Co, 511 s Fifteenth.
P'Simer, Ora (Nora), wks Auto Co, 2219 Walnut.
P'Simer, Samuel, wks Auto Co, 2219 Walnut.
P'Simer, Virgil, wks Auto Co, 2219 Walnut.
Purt, Ruth, 1935 Broad.

—Q—

Quyle, William H, teamster, 711 n Eighteenth. (Myrtle, Flora, Alta, Clemma, Fred.)

—R—

Racobs, Frank (Nannie E), wks Auto Co, Cherry. (Ruth, Cale.)
Rader, Iris, wks Auto Co, 101 n Eleventh.
Rader, Sam, engineer, 1603 Indiana ave.
Raffensberger, Raymond (Artie), wks Hoosier Co, 814 Vine.
Rafferty, Pearl, chief opr Bell Tel Co, 1201 Indiana ave.
Rains, Aroma (Ethel), wks Auto Co, 1602 C ave.
Raines, Bert, wks Shovel Co, 1311 Race.
Ralyea, Alfred (———), sec foreman, 1936 Shopp.
Ramer, Martin (Sarah), far 2120 Spring. (Nellie, Eva.)
Randles, Herchel, clerk, 1418 Vine.
Ratcliff, Edward (Julia), township assessor, 417 n Twelfth. (Achsah.)
RATCLIFF, FLEMING (Anna editor Daily Tribune, 312 n Twelfth.
Rathjen, Charles (Cleva), florist, 1638 Grand ave.
Ratcliff, Charles L (Effa J) county surveyor, 323 n Eighteenth.(Ruth, Hazel.)
Ratcliff, Henry (Louise), wks Auto Co, 701 Vine.
Ratcliff, Jas (Sarah), wks Auto Co, 702 Vine.
Ratcliff, Rea, clerk, 702 Vine.
Ratz, August, florist, 3002 Broad.
Ray, Clayton (Nora), carpenter, 715 s Fourteenth. (Stella, Margaret James.)
Ray, John (Lottie), carpenter, 925 s Main. (Irene, Howard, Bruce, Herbert.)
Rea, Miss Frances, 210 s Fourteenth.
Recter, Melvin, wks Auto Co, 1412 s Eighteenth.
Redding, Anna (wid), 227 n Eleventh.
Redding, Bertha, 227 n Eleventh.
Redding, James E, trav salesman, 227 n Eleventh.
Reece, Doc (Fannie), florist, Brown Pike.
Reece, Tilden, florist, Brown Pike.
Reed, Harry (Elva), machinest, 1808 Shopp ave. (Opal, Elmer.)
Reed, Mrs, J O (wid), 2016 Broad.
Reed, Patience, 303 n Eighteenth.
Reed, Walter (Cora), wks Shovel Co, 909 N Y ave. (Helen, Herman.)
Reel, Cecil (Pearl), wks Auto Co. 221 s Twenty-fourth.
Reel, Frank (Bessie), wks Piano Co, 119 n Twenty-first.
Reeves, Roy (Maud), wks Hoosier Co, 205 n Twelfth.
Reha, Joe, wks Auto Co, Col Flats, s Fourteenth.
Reichart, Henry (Aletha), wks Auto Co, 411 n Seventeenth. (Artie Earl, Ruhy.)

OSTEOPATHY
Successfully treats all curable diseases. Hundreds have been cured in Henry County by *DR. H. M. DAWSON, Osteopath, New Castle.*

Reichart, Samuel (Ella, shoemaker, 2214 Vine.
Reichart, Floyd (Anna), wks Auto Co, 615 s Twenty-first.
Relyea, Alfred (Ida) sec foreman, 1936 Shopp ave.
Rentzsch, Otto (Philipina), merchant, 1202 Mowrer. (Anna, Norma.)
Retz, Ernest, clerk N Y store, 1210 Vine.
Revolee, Thomas, wks Hoop Co, s Seventeenth.
Reynolds, C J (Ida), wks Piano Co, 903 s Fourteenth.
Reynolds, Phoebe (wid), 903 s Fourteenth.
*Rhim, Amos (Effie), lab s Twenty-sixth.
Rhinard, Wm (Alice), city fire dept, fire dept bldg, Church.
Rhodes, Leonard (Lutitia), wks Hoosier Co, 1531 A ave.
Riber, Willis, wks Auto Co, 1527 s Twentieth.
Richards, Josephine (wid), 1495 A ave.
Richards, T E (Ella), draughtsman, 1495 A ave. (Edith M, Howard A.)
Richards, W D (Bertha), wks Auto Co, 1706 Grand ave. (Ines, Leon.)
RICHARDSON, C J, cement vault mgr, 123 s Twentyfifth.
Richardson, J H (Myrtle), wks Auto Co, 1111 Broad.
Richardson, Zerba D (Myrtle), lab, 1635 Indiana ave.
Richey, J C (Lottie), clerk Lawson's, 618 Spring.
Richey, Mollie, 1121 Indiana ave.
Richmand, F, wks Auto Co, 916 Church.
Ricks, Edward (Ella), wks Auto Co, 1622 C ave.
Ridgeway, Louise, 1325 Church.
Ridgway, Evaline (wid), 313 n Main.
Ridgway, Nathan (Ollie), agt Am Ex Co 313 n Main.
Riley, Albert (Bertha), wks Shovel Co, 1112 Vine.
Riley, Austin (Emma), 575 n Twelfth. (Russell, Leroy, Mary.)
Riley, Imer, wks Auto Co, bds 1715 Broad.
Riley, Levi P (Mary), carpt and cont, 1423 Walnut. (Raymond, Audrey.)
Rinke, Henry (Katie), wks Piano Co, 925 s Fifteenth. (William, Freda, Walter.)
Rising, Michael (Cosy), teamster, 2117 Walnut. (Ralph, Joseph.)
Risk, Clinton, lab 2029 Plum.
Risk, W L (Emma), county auditor, 633 s Fourteenth. (Blanche, Lillian.)
Ritchie, Malcolm (Jennie), printer, 331 n Twelfth.
Ritter, Byrd, clerk, 807 Vine.
Ritter, Frank, clerk, 807 Vine.
Ritter Margaret (wid), 807 Vine.
Rouch, Joe, wks Piano Co, 1208 s Fourteenth.
Roberson, Jesse, wks Auto Co, 106½ s Main.
Roberson, Louisa (wid), 106½ s Main.
Roberts, Amos (Lillian), meat cutter, 408 s Fifteenth. (Maud.)
Roberts, Clay, wks Auto Co, 1330 s Fourteenth.
*Roberts, Earl, wks hoop mill, 1930 Thornburg.
Roberts, H (Ethel), county supt of schools, 424 n Eleventh.
Roberts, Paul (Josephine), wks Auto Co, 1824 Walnut.
*Robinson, Chas, teamster, 716 s Fourteenth.
Robson, George (Hattie), painter, 419 n Main. (Hazel, Everett, Ruby.)
Rodefer, I F (Verda), wks Auto Co, 2218 Walnut.
Rodgers, John (Louise), wks Roll Mill, 128 s Fifth.
Rodgers, J Pearl, 619 Spring.
Rodgers, L (C S), carriage mfg, 1015 Broad. (Effie J.)
Rodgers, Oren, clerk, 1115 Broad.
Rodgers, Wm (Julia), wks Piano Co, 1826 Plum. (Charley.)
Rody, Hannah, seamstress, 421 s Twelfth.
Rogers, Adolph, 634 s Main.
Rogers, George (Adonis), lab, 1122 Race.
Rogers, John W (Eva), trav salesman, 1109 Lincoln ave.

Rogers, Geo E (Effie, Cain), wks Hoosier Co, 1425 A ave. (Chas R, Emma J.)
Rohdy, Julius (Gertie), wks Auto Co, 1211 s Eighteenth.
Roode, Jack T, wks Auto Co, Ward hotel.
Root, Carl, wks Hoosier Co, 1415 s Eighteenth.
Root, Charles W (Laura), plumber, 2303 Plum. (Oleva.)
Root, Jane (wid), 1325 s Main.
Root, Wm (Rebecca), wks Hoosier Co, 1515 s Eighteenth.
Rosaa, John (Ella), contractor, 2609 Spring. (Charles, Phoeba, Wilbur, Earl, Clara.)
Rosaa, Otto, wks Hoosier Co, 2609 Spring.
Rosaa, Thurman, wks Hoosier Co, 2609 Spring.
Rose, Edgar, wks Hoosier Co, Col Flats, s Fourteenth.
Rose, Frank (Carrie), wks Auto Co, 128 Columbia ave.
Rose, Solomon, wks Box Co, 128 Columbia ave. (George, Lelia, Caroline, Fern.)
Rosell, Albert, wks Auto Co, 1519 s Seventeenth.
Ross, Harry (Alice), wks Hoosier Co, 1126 s Fourteenth. (Harrold, Thelma.)
Ross, Laurel, wks Hoosier Co, 2240 Spring.
*Ross, Ruben (Clara), wks Scale fdry, n Sixteenth. (Vanzilla.)
Ross, Thos (Katura), wks Dingel mill, 437 s Eleventh.
Ross, Vall (Elizabeth), fireman, 2116 Walnut. (Earl, Turner, in care.)
Roucke, George, wks Auto Co, 1527 s Twentieth.
Rowe, Peter, ret 209 s Twenty-third.
Rowe, Wm (Laura), 209 s Twenty-third.
Royer, J A (Sophia), office clerk, 1201 s Twentieth.
Royer, John (Ellen T), wks Hosier Co, 1507 G ave. (Jessie.)
Rozell, Jack (Ina), wks Hoosier, Co, 1209 Vine.
Ruble, Wesley R (Amelia), wks Hoosier Co, 1116 s Fourteenth.
Rudersdorf ,Edmond, florist, Col Flats, s Fourteenth.
Runyan, Arthur (Mae), ins agt, 2203 Vine.
Runyan, Bettie, 628 s Fourteenth.
Runyan, Edward (Alice), wks Auto Co, Columbia ave.
Runyan, George W, 412 s Twenty-first.
Runyan, Gertrude, 310 s Twenty-third.
Runyan, J, carpenter, Davis block e Broad.
Runyan, Joe (Anna), lab, 228 n Nineteenth. (Frank.)
Runyan, Margaret (wid), 2203 Vine.
Runyan, Martha, 407 s Twenty-first.
Runyan, Opal, 310 s Twenty-third.
Runyan, W B (Mary), plumber, 1549 Thornburg. (Martha.)
Russell, Charles, wks Roll Mill, 815 Vine.
Russell, Elmer (Ella), wks Auto Co, 1144 s Fourteenth. (Kenneth, Cleon, Elizabeth.)
Rust, Frank (Sallie), wks Auto Co, 450 n Main.
Rust, Palmer, wks Auto Co, 450 n Main.
Ryan, Ralph (Ora), wks Piano Co, 2103 Walnut.

—S—

Saffell, O C (Marilla), ret 325 n Eleventh. (Wright, Miriam.)
Saint, A W (Lida E), rural carrier, 311 s Eleventh.
Saint, Fred, bookkeeper, 311 s Eleventh.
Salksld, Walter (Christine), wks Auto Co 1601½ Broad.
Salmon, Walter (Blanche), druggist, 1005 Broad.
Salters, Edward (Gertrude), wks Auto Co, 2102 Grand ave. (Mary, Ethel.)
Sandberg, Sixten (Anna), wks Auto Co, 517 s Eighteenth. (Florence, Eugene.)
Sanderlin, Julia S (wid), 1218 s Eighteenth.
Sanders, Edward (Cleo), Vaughan Clothing Co, 332 n Twelfth.
Sanders, William, lab, 430 n Sixteenth.
Sands, Charles, wks, Auto Co, 614 s Fourteenth.
Sands, Guy, wks Auto Co, 814 Vine.
Saul, Walter (Anna), engineer, 808 Indiana ave.

Estimates and Sketches Free of

BUNTING, THE ARCHITECT

Rooms 204-5-6 Maxim Bldg. New Castle, Ind.

Saul, W K (Ida B, barber, 1535 Broad.
Sauter, George, wks Auto Co, 1326 Indiana ave.
Sauter, William, wks Auto Co, 1326 Indiana ave.
Scanlon, James (Nellie), wks Auto Co, 715 Vine. (Marie, Russell, Bernice.)
Scharold, Edith (wid), 805 s Seventeenth.
Schepman, Wm (Ida), stave cutter, 1603 Indiana ave. (Grace Hazel, Alton.)
Schmidt, Barbara (wid), 426 n Main.
Schmidt, George, clerk 116 Columbia ave.
Schmidt, H S (Mary J), wks Roll mill, 116 Columbia ave. (Barbara.)
Schmidt, Maud, music teacher, 116 Columbia ave.
Schmidt, Roscoe (Mildred), wks Auto Co, 109 Columbia ave.
Schmidt, Warner (Mildred), wks Roll Mill, 641 s Eleventh.
Schock, Bessie, domestic, 439 s Eleventh.
Scholer, Edward (Ida), wks Auto Co, 1606 Grand ave.
Sshriner, Elizabeth (wid), 203 n Main.
Schriner, Emma, 203 n Main.
Schriner, James, tinner, 203 n Main.
Schriner, Lola, teacher, 203 n Main.
Schrock, E J (wid), 1711 Grand ave. (Abbie, Jane.)
Schwartzkops, Edward G (Nell F), machinist, 951 s Fourteenth.
Scoggan, B H, photographer, 327 s Eighteenth.
SCOGGAN, D B (Laura), marble dealer, 327 s Eighteenth. (Victoria.
Scoggan, Mary A (wid), 327 s Eighteenth.
Scott, C B, wks Auto Co, Col Flats, s Fourteenth.
Scott, Charles (Ida), clerk 203 n Eighteenth. (Carleton, Francis, Floyd.)
Scott, E May, bookkeeper, 203 n Eleventh.
Scott, Edward F (Elizabeth), plumber, 2123 Broad. (Mary I, Catharine, Clarence, Margaret.)
Scott, George, ret, 628 s Fourteenth.
Scott, Jacob (Nettie), transfer, 714 Vine.
Scott, John, wks Auto Co, 1929 Shopp ave.
Scott, Kathryn, clerk, 1929 Shopp ave.
Scott, Logan, wks Bridge Co, 813 s Eighteenth.
Scott, Maggie (wid), 1715 Broad. (Mamie, Percy, Freddie.)
Scott, Maria (wid) 1929 Shopp ave.
Scott, Mary, tailoress, 1929 Shopp ave.
Scott, Mina, 628 s Fourteenth.
Scott, Thomas S (Vinnie), foreman Piano Co, 818 s Main. (Stanley A, William T.)
Scott, William (Lizzie), brick mason, 203 n Eleventh.
Scotten, E G (Ina), atty, 119 s Seventh.
Scoville, Frank (Flora), night watch, 222 n Eleventh.
Seals, Wm (Angeline), carpenter, 815 s Eleventh.
Sears, Ora E (wid), 248 s Fifteenth.
SECRIST, HENRY (Leona), grocer, 1816 Grand ave. (Hubert, Howard.)
Sells, Leslie (Elva), drayman, Brown Pike. (Chas, Marie, Roy.)
Sells, Margaret (wid), 1412 Vine.
Siebold, Charles (Carrie), wks Auto Co, 1323½ Broad. (Walter.)
Siebold, Claude, wks Auto Co, 1306 s Fourteenth.
Setser, John, wks Auto Co, 921 s Eighteenth.
Setser, Mollie (wid), 921 s Sixteenth.
SHAFER, J CARL, bus manager Tribune, 449 s Eleventh.
Shaffer, D E (Louisa), wks Roll Mill, 417 n Eleventh. (Paul.)
Shaffer, Elizabeth D (wid), 807 Indiana ave.
Shaffer, Geo (Daisy), carpenter, 1011 s Seventeenth. (Vivian, Dorothy, Myron, Verl.)
Shaffer, J L (Anna), wks Hoosier Co, 323 n Seventeenth.
Sharpe, S (Clara), lab, 1933 Thornburg.

If you have *Acute or Chronic Disease* and want to be cured, go to
Dr. H. M. Dawson, Osteopath, New Castle

Sharp, L L (Libby), engineer Hoosier Co, 1202 s Fourteenth. (Frederick, May Ruth, Raymond, Walter.)
Shaul, W A (Effie), bicycle and repairing, over 1129 Broad.
Shaw, D F (Frances), wks Auto Co, 1934 Shopp ave. (Mary H, Daniel F.)
Shaw, Edgar (Daisy), wks Auto Co, 1128 Mowrer.
Shaw, W H (Marie), wks Auto Co, 122 s Twenty-first.
Sheffer, D M (Mary A), veterinary, 607 Spring.
Sheets, John (Ida), wks Auto Co, 704 n Sixteenth. (Earl.)
Sheets, William (Mrs Wm), wks Hoosier Co, 234 s Ninth.
Shelley, George L (Mary), lab 700 Indiana ave. (Frances, Ethel.)
Shepard, O P (Phoebe), wks Auto Co 908 Spring. (Hazel D.)
*Shephard, Eliabeth (wid), 602 Vine. (Fannie.)
Shephard, Carl, clerk, 605 Spring.
Shephard, Harry, railroader, 605 Spring.
Shephard, Margaret, 627 n Main.
Shephard, Martha (wid), 605 Spring.
Shephard, Omer D (Pearl), wks Hoosier Co, 1604 Broad.
Shepherd, Sherman, wks Auto Co, 227 n Eighteenth.
Shepherd, Thomas, wks Auto Co, Davis block, C Broad.
Shepherd, William, wks Fletcher livery, 2033 Plum.
Shepherd, Wm (Sarah), teamster, 227 n Eighteenth.
Shepherd, Clark, horse buyer, 403 n Eleventh.
Sherg, Lizzie (wid), 598 n Main.
Sheridan, Henry, nevelty repair shop, 1109 Broad.
Sherry, Everett (Lillian), foreman Hoosier Co, 323 s Twenty-third. (Velma.)
Sherry, Louisa (wid), 2320 Vine.
Sherry, Wm (Lizzie), wks Hoosier Co, 2315 Spring. (Carrie, Lucile, Catharine, Franklin.)
Shields, Lee (Ila), clerk 224 n Twenty-first.
Shinn, Carl, wks Piano Co, 129 n Twentieth.
Shinn, Chas (Sophrona), carpenter, 129 n Twentieth. (Blanche, Huert.)
Shinn, Clarence, wks Piano Co, 129 n Twentieth.
Shinn, Grover C, wks Auto Co, 802 Indiana ave.
Shirk, Benj (AnnaB), wks Bridge Co, room 30, Jennings block. (Wilda.)
SHIRK, CHARLES (Bessie), blacksmith, 619 Vine. (Bernard, Hallie.)
Shirk, George, wks Auto Co, 929 Indiana ave.
Shirk, George (May), wks Casket Co, 438 undy ave.
Shirk, Grace, deputy recorder, 929 Indiana ave.
Shirk, Joseph (Anna), wks Bridge Co, 929 Indiana ave . (Margaret.)
Shively, Naomi, 302 n Main.
Shively, W T (Sarah), ret 321 n Twelfth.
*Shoecraft, Chas (Nellie), wks Heller's, 149 s Sixth.
Shoemaker, Fred, wks Auto Co, 100 Columbia ave.
Shonfield, Samuel, clothing dealer, Koons-Bond bldg.
SHOPP GEORGE, W A Shopp Co, machinests, 1902 Shopp ave.
Shopp, Harry, machinest,1902 Shopp.
Shopp, Jesse, 1902 Shopp, ave.
Shopp, John W, machinest, 1902 Shopp ave.
SHOPP, W A (Ella), W A Shopp & Co, machinests, 1902 Shopp ave.
Shore, Ed (Jettie), wks greenhouse, 324 s Park. (George, Edward.)
Shortridge, Alice, 508 s Eighteenth.
Shroyer, Jas K, ret 1230½ Broad.
Shults, George, wks Hoosier Co, 210 s Sixth.
Shults, William M (Mamie), wks Auto Co, 210 s Sixth. (Robert, Hazel, William, Charles.)
Shultz, Chas E (Grace), minister, 1418 Central ave. (Frederick.)

Shultz, David (Elizabeth), 304 n Sixteenth.
Shultz, Max (Montana), wks Auto Co, 1903 Broad. (Madeline.)
Shumway, Clarence (Louisa), barber, 1803 Shopp ave. (Dessa Edith.)
Simmons, Beecher (Mamie), wks Auto Co, 1502 Grand ave. (Emma ,Winnie.)
Simpson, John (Daisy), mill wright, s Eighteenth, near A ave.
Sinclair, Frank (Bertha), wks Auto Co, 403 s Twenty-first. (Ocel.)
Sites, Charles (Mamie), wks Piano Co, 737 s Fourteenth.
Skidmore, Alice E, Elm.
Skidmore, Hiram B, wks Auto Co, Elm.
Skidmore, John A wks Auto Co, Elm.
Skillman, Jacob (Hattie), lab, 659 s Twenty-third.
Skillman, Jollie (Irene), wks Auto Co, 2323 Broad.
Skinner, David (Sarah), wks Hoop Mill, 2028 Plum. (Eddie, Sylvia, Goldie.)
Skinner, Ed D (Agnes), wks Piano Co, 1002 s Fourteenth. (Chrystal.)
Skinner, Guy (Etta), wks Hoosier Co, 1214 s Fourteenth.
Skinner, Michael (Anna), painter, Davis block, Broad. (Agnes, Leslie, Emmitt.)
Skinner, Oliver (Anna), wks Hoosier Co, 1002 s Fourteenth.
Skinner, Osborn (Rilla), teamster, 946 s Fourteenth.
Skinner, William, wks Auto Co, Davis block, Broad.
Slack, Harry (Hannah), wks Hoosier Co, 213 s Eighth.
Slaughter, George, wks Auto Co, 1326 Indiana ave.
Sligar, A R (Virginia), agt Penn Co, 105 undy ave. (Marguerite.)
Slick, M F (Carrie), wks Casket Co, 203 n Fourteenth. (Geo P.)
Sloan, Fred, wks Auto Co, 2265 Indiana ave.
Sloan, J G (Minola), office clerk, 1212 s Twenty-first.
Slough, J L (Clara), plumber, 1123 Church.
Smith, A R (Rena), office clerk, 815 s Nineteenth.
Small, Curtis L (Margaret), wks Auto Co, 1521 Indiana ave.
Smith, Catharine (wid), 542 s Fourteenth.
Smith, Cecil, wks Auto Co, 1330 s Fourteenth.
Smith, Chas E (Alta), teamster, 203 n Nineteenth.
Smith, Clarence, wks Hoosier Co, 1611 C ave.
Smith, Clarence, ins agt, 542 s Fourteenth.
Smith, Clarence, barber, 311 n Twelfth.
Smith, Claude, wks Roll Mill, 2024 Walnut.
Smith, Clem (Lina), sec hand, 589 n Twelfth. (Leland.)
Smith, Cora, domestic, 909 N Y ave.
Smith, Cora, 1001 s Sixteenth.
Smith, Delbert, wks Auto Co, 2130 Vine.
Smith, Delbert A, wks Auto Co, 129 s Sixth.
Smith, Ed (Elizabeth), corner drug store, 411 n Sixteenth. (Howard, Mary, Imogene, June, Martha.)
Smith, Edward, wks Auto Co, 920 s Fourteenth.
Smith, Effie, domestic, 402 s Main.
Smith, Elizabeth (wid), 221 n Main.
Smith, Elmer, wks Piano Co, 1611 C ave.
Smith, Elmer (Ella), wks Hoosier Co, 1115 Broad. (Orville.)
Smith, Eva, wks laundry, Davis block, e Broad.
Smith, Guy, wks Auto Co, 2024 Walnut.
Smith, Harry, wks Auto Co, 1502 B ave.
Smith, Harry (Harriet), dry goods merchant, 542 s Fourteenth.
Smith, Harry W, wks Auto Co, Col Flats, s Fourteenth.
Smith, Henry, ret 1527 B ave.
Smith, H L (Leota), grocer, 225 Bundy ave.
Smith, Herman, wks Auto Co, Ward hotel.
Smith, India, stenographer, 221n Main.
Smith, J D (Della), mgr Bridge Co, 545 s Fourteenth. (Mary, Joseph.)
Smith, J D (Vienna F), teamster, 129 s Sixth. (Dottie B, Methel C.)

Cozy Cottages, Handsome Houses

L. E. BUNTING, Architect

204-5-6 Maxim Bldg. New Castle, Ind.

Smith, J E (Antis), ret, 107 Bundy ave. (Lelia, Felice.)
Smith, Joe (Phebe), far hand 85 Brown Pike. (Anna, Smith, granddaughter in care.)
Smith, Joe T, wks Auto Co, 129 s Sixth.
Smith, Malissa (wid), 2415 Broad.
Smith, Mattie J (wid), 2024 Walnut.
Smith, Ollie, Col Flats, s Fourteenth.
Smith, Omer T, Clerk, 221 n Main.
Smith, Randolph (Matilda), lab, 1611 C ave. (Ora.)
Smith, Samuel L (Elizabeth), painter, 2275 Walnut. (Pearl.)
Smith, Seth T (Jennie T), trav sales, 2202 Vine. (Hazel F.)
Smith, Stephen (Ethel), wks Hoosier Co, 1408 Vine. (Mabel, Ira.)
Smith, Tilmond J, machinest, 2134 Vine.
Smith, Thos, 1617 A ave.
Smith, Walter, wks Piano Co, 1611 C ave.
Smith, Walter (Elba), wks Auto Co, 2442 Walnut.
*Smith, William H (Ophelia), lab, 220 s Fifth.
Smith, W O (Sophia), wks Piano Co, 1527 B ave. (Ruth.)
Smith, W R (Lucy), ret far n Main.
Snapp, Dillard (Lillian), wks Piano Co, 1619 F ave.
Snyder, Dell (wid), 522 n Tenth.
Snyder, Jesse, prop restaurant, 123 n Fifteenth.
Snyder, Joe, wks Auto Co, 1208 s Fourteenth.
Solar, George, lab, 430 n Sixteenth.
Solomon, Frank, wks Shovel Co, n Twenty-fifth.
Solomon, Fielding (Bertha), la,b n Twenty-fifth. (Laurena.)
Solomon, James, wks Hoosier Co, n Twenty-fifth.
Solomon, James (Susan), lab, Brown Pike. (Frank, William, Cecil.)
Soper, F P (Lorita B), wks L H P Co, 1008 N Y ave.
Spaid, Elizabeth (wid), 1144 s Fourteenth.
Sparks, Dallas (Essie), wks Roll Mill, 718 Indiana ave.
Speakman, Jno (Mary), painter, 1207 Walnut.
Spaulding, Anna E (wid), wks Piano Co, 805 s Seventeenth.
Spelman, Rev E J, pastor St Anne Catholic church, 2118 Broad.
Spradling, Roy (Mary), wks Auto Co, 305 s Twenty-second.
Spraulding, Ralph, wks Hoosier Co, 1621 Indiana ave.
Springer, Belle (wid), 929 N Y ave.
Springer, Guy, wks Hoosier Co, 929 N Y ave.
Staff, George, florist, bds 1715 Broad.
Stafford, James A, physician, New Castle hospital.
Stafford, J E (Retta), wood worker, 911 s Main.
Stafford, W H (Elizabeth), physician, 216 n Tenth.
Stamm, William (Malissa), carpenter, 302 n Seventeenth.
Standish, William (Kate), furniture dealer, 418 n Eleventh
Stanley, Belle (wid), 2042 Walnut.
Stanley, Frank (Ethel M), funeral director, 414 n Twelfth. (Claude.)
Stanley, Jed (Lalith), wks laundry, 2102 Walnut. (Georgettie.)
Stanley, Melvin (Atha), wks Auto Co, 1326 s Fourteenth.
Starbuck, Frank (Cora), trav sales, 1004 Broad. (AlmaF, Geo O.)
Stark, Albert, wks Piano Co, 1412 s Eighteenth.
Stark, Joseph, wks Piano Co, 1412 s Eighteenth.
Starr, Abigail (wid), 310 n Eleventh.
Staub, Adolph (Elizabeth), wks Auto Co, 1527 s Twentieth . (Magdalene, Clarence.)
St Clair, Ethel, cook, 212 s Main.
Steel, Benj (Martha), teamster, 1605 A ave.
Steel, Wayne, wks Hoosier Co, 1347 s Fourteenth.
Steel, Wrighter,R (Effa), atty, 421 s Twelfth. (James, Thomas, Eugene.)
Steffey, Arlie, salesman 815 Vine.

Stein, Louie (Anna), tinner, Jennings block.
Stelley, Wm J, barber, 1615 Indiana ave.
Stem, William, wks Auto Co, s Fourteenth.
Stephen, Carl (Maud), plumber, 2235 Indiana ave. (Fred, Raleigh.)
Stephen, Jack (Esta), wks Hoosier Co, 1150 s Fourteenth.
Stephen, Roy, wks Auto Co, 1111 s Fourteenth.
Stephens, Geo, wks Auto Co, Ward hotel.
Stephens, Jno, night clerk, Ward hotel.
Stevens, Mrs Etta (wid), room 36 Jennings block.
Stevens, Fletcher (Malissa), far 146 s Fifth.
Stevens, Lewis M (Anna), wks Roll Mill, 803 Broad. (Thelma.)
Stevens, L S (Lizzie A), horseman, e Thornburg. (Chester, Russell, Mary, Ruth.)
Stevens, William, wks Auto Co, 815 Vine.
Stevenson, Jno, wks Auto Co, 1347 s Fourteenth.
Sterritt, Herbert, wks Piano Co, 1511 A ave.
Stiers, Charles (Sadie), wks Auto Co, 1601½ Broad.
Stiers, Lona, clerk, 1601½ Broad.
Stiers, Mary E (wid), 1601½ Broad. (James E.)
Stigleman, Frank, lab, 1907 Walnut.
Stigleman, Henry (Lena), sec hand, 1422 Broad. (Marguerite, Earl.)
Stigleman, Jeanette, 911 s Main.
Stilley, Edward, barber, 1615 Indiana ave.
Stilley, Edward, barber, 205 n Fourteenth.
Stilley, Etta, clerk, 205 n Fourteenth.
Stilley, Eva, 131 n Eleventh.
Stilley, William (Catharine), barber, 205 n Fourteenth.
Stilwell, Jno (Annie), stone mason 598 Main. (Helen, Myrtle, Clara, Fred, John.)
Stilwell, Ray, wks Shovel Co, 598 n Main.
Stine,Harlan, wks Hoosier, Co, 1611 C ave.
Stine, Mary A (wid), 1611 C ave.
Stinson, George H (Della), ry mail clerk, 2133 Spring.
Stinson, Goldie, electrician, 805 s Fourteenth.
Stinson, J E (Ella), stock dealer, 805 s Fourteenth.
Stinson, Katharine, 805 s Fourteenth.
Stiver, D J (Mary), lab, 2240 Spring. (James, Benton, Blanche.)
Stone, Catharine (wid), 2603 Spring.
Stone, John, 2603 Spring.
Stone, Strawder, 2603 Spring.
Stoner, Geo (Leota), wks Hoosier Co, 921 s Fifteenth. (Mildred, Lloyd.)
Storch, Joseph, agt Adams Ex Co, 1715 Broad.
Stotelmeyer, Otha (Ethel), wks Piano Co, 1315 s Seventeenth.
Stotzell, Charley, student, 425 n Sevnteenth.
Stotzell, John (Anna), lab 425 n Seventeenth.
Stotzell, Lizzie, domestic, 425 n Seventeenth.
Stotzell, Walter, prop hamburger wagon, 425 n Seventeenth.
Stout, David, wks Hoop Mill, 2323 Spring.
Stout, Floyd W (Mary E), grocer, 1907 Broad. (Horace E, Geo W.)
Stout, Henry (Anna), lab 1343 John. (Earl, Sidney.)
Stout, James (Maud), wks Casket Co, 2323 Spring.
Stout, Minnie (wid), Brown Pike. (Lena.)
Strain, L M (Amanda), barber, 1614 Indiana ave. (Russell, Ruth.)
Stranahan, Ernest (Bertha), carpenter, 1200 Southern.
Strater, Ollie (Emma), wks Piano Co, 328 s Seventeenth.
Stratton, Oscar (Melinda), wks Hoosier Co, 1140 s Main. (Luva.)
Strauss, Walter, wks Auto Co, 227 n Sixteenth.
Streeter, H P (Sophia), wks Auto Co, Col Flats, s Fourteenth.
Stretch, Geo (Edna), clerk, 218 n Seventh. (Helen.)
Stretch, H H (Stella), grocer, 704 s Main. (Mary, Lenna.)
Stretch, Mark (Emma), painter, 631 n Eighteenth. (Florence, Sallie.)
Strong, R, lab, Jennings block.

Dr. H. M. Dawson, *Osteopath, Maxim Bldg., New Castle,*
Successfully treats all kinds of Diseases.
Don't delay, consult him today.

Strong, Mary A (wid), 228 n Eighteenth.
Stroup, Harry, wks Auto Co, 328 s Park.
Stuart, Henry (Lulu), teller Frst national Bank, 822 Vine. (Ivolu.)
Sullivan, Catharine (wid), 126 s Eighteenth. (Marie, Catharine.)
Sullivan, Charles (Sarah), lab, 522 n Tenth.
Sullivan, Daniel, wks Auto Co, 305 s Twenty-second.
Sullivan, Denny, wks Auto Co, 1527 s Twentieth.
Sullivan, John, wks Auto Co, 1527 s Twentieth.
Sullivan, Michael, wks Shovel Co, 126 s Eighteenth.
Sultzki, Frank (Eva), florist, 300 n Twenty-third.
Swafford, Charles (Lina), wks Auto Co, 2457 Broad.
Swain, Earl W (Kate), restaurant, 550 n Twelfth.
Sweigert, Charles (Eleanor), wks Bridge Co, 719 n Eighteenth. (Mary, Homer.)
Sweigart, Christian, lab, 331 n Eighteenth.
Sweigart, Stephen (Ellen N) rail roader, 1917 Shopp ave.
Swindle, Harvey (Lida), drayman, Adams.
Swygard, Maud, steno, 415 s Twelfth.
Syphers, A R, carpenter, 1531 A ave.

—T—

Tanner, E C, lab, room 30, Jennings block.
Tanske, Max, wks Auto Co, 920 s Twentieth.
Tapscott, Ella (wid), 1022 s Fifteenth. (Bessie, Sallie, Lucile.)
Tapscott, Walter, wks Hoosier Co, 1022 s Fifth.
Tarr, Moses (Artie), night watch, 622 s Twenty-second. (Helen, Cophene, Mamie.)
Taylor, Mrs A A, ladies' tailor, 316 Maxim bldg.
Taylor, Charles (Carrie), lumber inspector, 1146 s Fourteenth. (Esther, Opal, Charles.)
TAYLOR, C W, architect, 306 Koons-Bond bldg.
Taylor, Emeline (wid), 1322 s Fourteenth.
Taylar, E T (Emma), mechanic, 922 s Fifteenth.
Taylor, F D (Mae), wks Auto Co, 1115 s Eighteenth. (Nelson, Bayard.)
Taylor, Mrs J B (wid), 1326 Vine.
Taylor, Lon (Lizzie), bottling works, 709 Broad.
Taylor, Macy (Jane), lab 419 Park.
Taylor, O A (Margaret), bill clerk, 1302 s Eighteenth.
Taylor, Otto (Decloe), wks greenhouse, 1603 A ave. (Eva, Hulda, George.)
Taylor, Verdie, care Joshua Mahony, 328 s Park.
Taylor, William (Louie), wks Hoosier Co, n end Main.
Taylor, Woodie F, clerk, 1326 Vine.
Teagar, Otto G (Edith), real estate agt, 510 s Main. (Vivian, Virgil.)
Temple, F C, wks Auto Co, 584 n Twelfth.
Temply, Mary C (wid), 584 n Twelfth.
Templeton, David T (Lulu), blacksmith, 147 s Ninth.
Templin, Edgar, wks Auto Co, 1422 Maple.
Theis, Edward, clerk Auto Co, 227 n Sixteenth.
Thiemann, E H (Adaline), wks Piano Co, Grand ave. (Lurline.)
Tholey, Clara, tailoress, 1615 C ave
Thomann, Robt (Angeline), wood carver, R R 2. (Agnes, Fred, Carl, Ruth, Mabel.)
Thomas, Chas (Bertha), electrician, 1307 s Seventeenth. (Elsie, Richard.)
Thomas, H K (Nellie), piano tuner, 910 Cherry.
Thomas, James H, wks Kahn grocery, n Main.
Thomas, J G (Dora), wks Piano Co, 213 n Twenty-first. (Irwin Fern, Russell, Blanche.)
Thompkins, Geo W, ret, 1507 A ave.

Thompson, Bruce, wks Auto Co, 1008 Indiana ave.
Thompson, C B (Maud R), real estate, 1008 Indiana ave. (Ivan B, Joseph R.)
Thompson, C C, lumber dealer, 300 s Seventeenth.
Thomas, Frost, wks N C Lumber Co, Ellis block, Broad.
Thompson, Geo, night watch, 118½ n Fourteenth. (Clarence, Walter.)
Thompson, Isaac (Laura), City Cigar store, 607 Broad.
Thompson, John, F (Mary W), physician, 202 n Main. (Francis E.)
Thompon, J W L (Clara), wks Auto Co, 805 s Eleventh. (James A, Louise.)
Thompson, Opal, housekeeper, 118½ n Fourteenth.
Thompson, Sarah E (wid), 606 Spring.
Thornburg, Calvin (Alice), wks Auto Co, 2511 Broad.
Thornburg, Dexter, barber, 311 n Twelfth.
Thornburg, F (Florence), wks greenhouse, 528 s Eleventh. (William.)
Thornburg, Harry (Emma), cigar dealer, 228 n Twelfth.
Thornburg, Lydia (wid), 1201 Lincoln ave. (Ethel.)
Thornburg, Maurine, 225 s Sixth.
Thornton, J N Mrs (wid), 403 n Eleventh.
Thornton, Scott, teamster, 403 n Eleventh.
Thrine, Charles, wks Auto Co, 222 n Eleventh.
Thurman, Fred (Cora), clerk, 2229 Vine. (Harold, Forest.)
Tibbetts, Edward, wks Shovel Co, 718 Indiana ave.
Tibbetts, Mary C (wid), 918 Indiana ave.
Tinkle, Jesse L, wks Hoosier Co, 320 s Eighteenth.
Tinkle, Marie, in care of Wm Root, 1515 s Eighteenth.
Tittel, Clara, housekeeper, 2118 Broad.
Titus, Walter, wks Auto Co, 920 s Fourteenth.
Todd, Amelia, steno, 141 s Seventh.
Todd, Claud, wks Auto Co, 1527 s Nineteenth.
Todd, Earl, wks Roll Mill, 141 s Seventh.
Todd, Lee (Ethel), far, 1605 Broad.
Todd, Lester, electrician, 141 s Seventh.
Todd, Simeon (Ethel), prop boarding house, 1527 s Nineteenth.
Todd, Ura (Agnes), wks Auto Co, 1527 s Nineteenth.
Todd, Zora (wid), 141 s Seventh. (Paul.)
Tolbert, Jno, wks Auto Co, 1026 s Fifteenth.
Tompkins, Benj W (Nellie), city mail carrier, 1507 A ave. (George.)
Tracy, David (Ella), ins and real estate, 1135 Mowrer.
True, Chas (Eva), wks Fibre Box Co, 314 s Seventh.
Trukle, Clifford (Lillian), wks Auto Co, 1510 s Seventeenth.
Tucker, Frank, wks Auto Co, 1431 Broad.
Turner, Chas, Rebecca), wks Auto Co, 818 Spring. (Russell, Mary, May, Eugene.)
Turner, Claude (Louisa), wks Hoosier Co, 1503 G ave.
Turner, Mrs Flossie, 815 Vine.
Turner, John (Agnes), mgr five and ten-cent store, Payne-Weir bldg.
Twigg, Frank W, wks Auto Co, Ward hotel.
Tyner, Mary, clerk, 1002 Indiana ave.
*Tyler, Henry (Ella), lab 1603 B ave. (Ola.)

—U—

Ulrich, Chas, wks Hellers Bros, 701 Vine.
Upham, Frank (Maggie), barber, 507 s Fifteenth. (Horace.)
Upham, Sarah (wid), 1431 Grand ave.
Upham, William, wks Piano Co, 1431 Grand ave.
Utt, Daniel (Lizzie), wks Piano Co, 430 Park. (Mattie.)
Utt, Daniel B (Lilly A), eng waterworks, 731 n Eighteenth. (Hazel D, Delphia E, Olive B, Mildred, Winnifred.)
Utt, Frederick, wks Adams Ex Co, 430 Park.
Utt, Geo (May), wks Hoosier Co, 1021 s Fifteenth. (Eva, Opal, Earl.)
Utterberg, Ellen, wks Piano Co, 415 s Twenty-first.
Utterberg, Lydia (wid), music teacher, 415 s Twenty-first. (Doris.)

—V—

Vann Atta, Omer (Hattie), wks Hoosier Co, 1126 s Fourteenth.
Van Camp, Mabel, steno, Ellis block, Broad.
Van Camp, Pink, trav sales, Ellis block, Broad.
Van Camp, Wilma, milliner, Ellis block, Broad.
Vance, Samuel (Dora), 727 s Main. (Bert, Chase, Ammie.)
Vandeventer, Ed (Estella), wks Shovel Co, 1618 Grand ave.
Vandeventer, Leonard, wks Auto Co, 1602 Grand ave.
Vandyke, Joe (Nellie), coal heaver, 1620 Walnut. (Odessa.)
Van Matre, C E (Minnie), physician, 532 s Fourteenth.
Van Matre, Cyrus (Laura), ret, 1214 Vine.
Van Matre, Frank (Mary), carpenter, 321 s Seventh.
Van Metre, Howard, wks Auto Co, 535 s Twelfth.
Van Osdol, Sophia O (wid), 449 s Eleventh.
Van Slyke, Eugene (Nellie), wks Piano Co, 806 s Eighteenth.
Vaughan, Bulah A, 1129 Church.
Vaughan, Cleveland, (Maud), packer, Thornburg.
Vaughan, T R (L J), clothier, 1129 Church.
Vernonzant, Claude (Althea), credit Hoosier Co, 1419 Walnut. (Evelyn.)
Vernonzart, Bert, wks Shovel Co, 2323 Broad.
Vestal, Andrew, wks Roll Mill, 918 Broad.
Vestal, Jane E (wid), 2021 Broad.
Vestal, Jno S (Leota), grocer, 117 s Twenty-first.
Vickery, Amos (Jessie), wks Auto Co, 808 Spring. (Ruth.)
Vickery, M L (Rea O), contracter, 1220 Southern ave. (Boyd.)
Volz, Joseph (Catharine), wks Auto Co, 19 and Grand ave.
Von Pim, John (Mary), foreman Piano Co, 928 Fourteenth.
Vores, Orliff (Ida), wks Auto Co, 410 Bundy ave.
Vreeland, Caroline (wid), 1936 Shopp ave.

—W—

WAGONER, EMMA, pension atty, 320 n Eleventh.
Wagoner, W R (Catharine), ret far, 320 n Eleventh. (Ida.)
Wah, Sam, laundry, 1406 Broad.
Wainscott, Zulu, milllinery, 1347 n Fourteenth.
Wake, Wm (Nellie), agt L E & W, 1825 Walnut. (Cloyd V, Arlie.)
Waldron, Sarah, 421 s Fourteenth.
Walker, G (Stella), wks Auto Co, Ellis block, Broad. (Glenn.)
Walker, Mrs Jacob (wid), 417 s Eighteenth.
Walker, Jacob (Edna), grocer, 212 n Sixteenth.
Walker, J P, wks Auto Co, Col Flats, s Fourteenth.
Walker, M V (Dora), wks Auto Co, 1319½ Race.
Walker, Myrtle, agt J B Lynas Co, 417 s Eighteenth.
Wallace, Al (Euphafama), wks Auto Co, 813 s Eighteenth.
Wallace, Catharine, 208 n Seventeenth.
Wallace, Edward, salesman, 208 n Seventeenth.
Wallace J B, candy mfgr, 208 n Seventeenth.
Wallace, William, student, 208 n Seventeenth.
Waller, Frank (Georgia), wks Piano Co, 1015 s Nineteenth.
Waller, J S (Sarah N), sec foreman, 810 s Seventeenth. (Claud.)
Walling, George, wks Auto Co, 328 s Park.
Walsh, Chas, wks Vestals, 107 n Fourteenth.
Walters, Wm H (Amelia), wks Auto Co, 211 s Twenty-second. (Edwin.
Wann, Geo (Ada), wks Hoosier Co, 1423 Vine.
Wann, Michael (Mary), sec hand, 147 Columbia ave.
Wantz, Daniel T (Rebecca), ret, 1945 Broad. (Elva.)
Ward, A H (Anna), wks at Indianapolis, 211 n Seventeenth. (Florence, Josephine.)
WARD, T N, grocery clerk, 1816 e Grand ave.

Warner, C A (Mabel), wks Auto Co, 1346 s Fourteenth.
Warren, E D (Ella), wks Auto Co, 2029 Walnut. (Archie.)
Warner, James, wks Auto Co, 101 n Eleventh.
Warner, Joe, wks Auto Co, 101 n Eleventh.
Warner, Leonard, wks Auto Co, 101 n Eleventh.
Warner, Sarah (wid), 101 n Eleventh. (Chester, Lillian.)
Warner, Thos (Bessie), wks Auto Co, 1626 Indiana ave.
Warnock, Jesse (Sadie), barber, 117 Broad.
Wasson, Abbie C (wid), 211 n Fourteenth.
Watelsky, Nathan (Jennie), junk dealer, 408 n Seventeenth. (BenJ, Gertrude, Lena, Fannie, Jacob, Abraham, Hattie.)
Waterman, Chas (Helen), wks Auto Co, 908 Vine. (Mary.)
Watkins, J L (Bertha), contractor, 1030 s Fourteenth. (Thelma, Thomas R.)
Watkins, R A (Sarah), wks Auto Co, s Fourteenth.
Watkins, R M (Susan), 1336 s Thirteenth.
Watson, Frank (Sallie), wks Auto Co, 1415 s Seventeenth.
Watts, J A (Jennie), wks Auto Co, Columbia ave.
Wayman, A R (Alcetia), ret grocer, 603 s Eleventh.
Wayman, Frank L (Miriam S), mgr Fibre Box, 324 n Eleventh. (Frederick, Donald.)
Wayman, George, merchant, 1802 Broad.
Wayman, John (Clara), physician and phar, 1802 Broad.
Wayman, Wm H, clerk Bundy house, 603 s Eleventh.
Weaver, C C (Emily U), shoe repairer, 1601 Indiana ave.
Weaver, C F (Lillian), wks Auto Co, 914 s Seventeenth. (Harold, Helen.)
Weaver, Chas, wks Hoosier Co, 1322 s Fourteenth.
Weaver, Henry (Lillie), lab, 1409 Vine. (Willie, Agnes.)
Weaver, Jacob M (Emma G), wks Bridge Co, 609 Indiana ave.
Weaver, Jno, wks Auto Co, 1330 s Fourteenth.
Weaver, Lydia (wid), 1902 Shopp ave.
Weaver, Martha (wid), 1322 s Fourteenth.
Weaver, Mary C (wid), 403 n Tenth.
Weaver, M S (Essie), paper hanger, 403 n Tenth. (Walter S.)
Wedding, Frank, florist, 614 s Fourteenth.
Weesner, Clay (Mamie), wks, Hoosier Co, 919 Spring.
Weesner, Jno, wks Hoosier Co, 919 Spring.
Weesner, Robt, 919 Spring.
Wehner, Ed, wks Auto Co, Ward hotel.
Weigel, Mae, steno, 122 n Tenth.
Weinly, Charles, wks Auto Co, 1203 s Nineteenth.
Weir, J C (Flora B), supt schools, 724 s Main. (Paul.)
Weisner, Florence, domestic, 222 n Eleventh.
Welborn, James (Lulu), wks Auto Co, 1150 s Fourteenth.
Welch, Frank (Minnie), wks Piano Co, 304 s Twenty-second.
Welch, John, s Twenty-third.
Welch, William K (Mary A engineer, 804 s Twenty-first.
Welker, Benton (Clara), wks Hoosier Co, 2033 Plum. (Lucile.)
Welker, Edgar (Matilda), wks Casket Co, 1003 N Y ave.
Welker, L A (Rosa), Wks Casket Co, 117 n Sixteenth. (Claude, Lavada.)
Welling, Kenneth J, wks Auto Co, 426 n Ninth.
Welling, Mrs Minnie, laundress, 426 n Ninth. (Nora A, Fred, Joe.)
Welling, Rosa, 342 n Eleventh.
Wells, Joseph (Julia), machinest, 310 n Twenty-third.
Wells, J W (Mattie), teamster, 707 Indiana ave.
Wells, Roy, wks Roll Mill, 707 Indiana ave.
Weltc, Mary (wid), 300 n Twenty-third.
WERST, JAMES (Laura), Miller & Werst, tinners, 114 s Seventeenth. (Cleo.)

West, Alfred M, wks Auto Co, 1936 Shopp ave.
West, Carl, wks Hoosier Co, 1431 Broad.
West, Cyrus, wks Auto Co, 1621 Indiana ave.
West, Cyrus (Nettie), barber, 1431 Broad.
West, Fred, wks Hoosier Co, 1431 Broad.
West, J D (Ollie), barber, 215 n Tenth. (George, Pauline.)
West, Sylvester, bds, 1936 Shopp ave.
Whistler, David, wks lumber yard, 1005 Broad.
Whistler, Eliza (wid), 918 Broad.
White, Alfred (Ona), wks Piano Co, 601 s Twenty-first.
White, Anna, domestic, 1213 s Twenty-first.
White, A T (Vienna), physician, 1720 Broad. (Richard, Martha.)
White, Bertha, nurse, 1110 Indiana ave.
White, C H (Sarah), engineer, 2265 Indiana ave.
White, Curtis, wks Hoosier Co, 2221 Plum.
White, Daniel, carpenter, 124 n Twentieth.
WHITE, EDGAR T (Rose), ins and real estate, 1110 Indiana ave.
White, J E (Mary A), motorman, 931 s Fourteenth. (Hubert, Grethel, Lorene.)
White, Rose, 601 s Twenty-first.
White, Sanford (Zoe), meat cutter, 2234 Walnut.
White, Sarah J, prop boarding house 1311 Race.
White, Sophia, domestic, 915 s Fourteenth.
Whiteman, A B, baker, Ward hotel.
Whitesell Jno (Minnie), wks Bridge Co, 326 n Main.
Whitelock, Paul, lab, 1210 s Nineteenth.
Whitman, Harry, wks Auto Co, 327 s Fourteenth.
Whiton, Roy, wks Auto Co, 1330 s Fourteenth.
Whitten, Roy (Lena), wks Auto Co, 920 s Fourteenth.
Widner, John (Meda), wks Auto Co, 302 n Twelfth. (Ruth, Russell.)
Wiedenhoft, Augustus (Carrie), florist, 1645 Grand ave.
Wieser, Geo (Margaret), wks Piano Co, 1523 s Eighteenth. (Rosa.)
Wiggs, Floy, wks Piano Co, 218 n Eleventh.
Wiggins, D S (Gertrude), physician, 325 s Eleventh. (George, Lois B.)
Wiggins, Wm B (Jennie), wks Auto Co, 814 s Nineteenth. (Martha, Mildred.)
Wigle, Milford (Laura), inspector Auto Co, 916 Church. (Ellsworth, Beatrice.)
Wiles, Samuel (Fannie), wks Hoosier Co, s Park. (Sanford, Leonard, Marie.)
Wilhout, B H (Jemima), ret far, 1004 Broad.
Wilkinson, Albert (Elva), lab, 131 Columbia ave. (Edith.)
Wilkinson, Arnold E (Dora), Wilkinson feed store, 807 Indiana ave. (Ruby L, Eugene S, Gladys F.)
Wilkinson, C H, wks Auto Co, Ward hotel.
Wilkinson, Harry (Marilla), lab, Brown Pike. (Vernie, Ernest.)
Wilkinson, Howard Florence), clerk, 515 Broad. (David.)
Wilkinson, Howard (Florence), wks Auto Co, 331 s Twenty-third.
Wilkinson, Lorenzo (Laura), teamster, Brown Pike. (Fred, Lavada, Clarence, Josie, Ora.
Wilkinson, Loring, wks Rose City laundry, 211 n Fourteenth.
Wilkinson, Thos (Sarah J), wks feed store, 331 s Twenty-third. (Irene.)
Wilkinson, Walter (Edna), printer, 331 n Eighteenth.
Willliam, A M (June), wks Piano Co, 1421 A ave. (Russell.)
Williams, Arthur (Lizzie), wks Auto Co, Brown Pike.
*Williams, Cora, domestic, 526 n Tenth.
Williams, Enoch (Alvira), wks Roll Mill, 333 n Seventeenth.
Williams, Fannie, domestic, 526 n Tenth.
Williams, Garfield (Florence), cook, 134 s Sixth.
Williams, Harley, (Belle), barber, 417 n Eighteenth.
Williams, Ivan (Crettia), prop restaurant, 1530 B ave. (Mae.)

Williams, Jas (Mrs Jas), wks Auto Co, 1203 s Seventeenth. (Howard.)
Williams, J M (Mary), carpenter, 1018 s Fifteenth. (Mildred, Ethel, Vivian, John.)
Williams, John W (Mary C), 127 n Sixth.
Williams, Joseph (Martha), grocer, 218 n Seventeenth. (Louise.)
Williams, Loring A (Mary), rural carrier,1201 Indiana ave.
Williams, Martha, tel opr, 1201 Indiana ave.
Williams, Mary (wid), Brown Pike.
Williams, N F (Blanche), real estate, 223 n Fourteenth.
Williams, Orley (Myra), wks Piano Co, 1619 E ave. (Earl, John.)
Williams, Orin (Dessa), lineman, 909 Church. (Ennis, Gladys.)
Williams, Orville, wks Piano Co, 1503 A ave.
Williams, Robt A (Anna), wks Auto Co, 2315 Broad. (Walter.
Williams, Rufus (Susie), wks Auto Co, 604 Spring.
Williams, Russell (Pearl), wks Auto Co, 133 s Sixth.
Williams, Tillman (Jennie), wks Auto Co, 407 n Seventeenth. (Hellen.)
Williams, William (Maggie), teamster, 416 Broad. (Joan, Bartlett.)
*Willis, Robt, lab, n Nineteenth.(Forest.
Willis, Thomas, wks Auto Co, Ward hotel.
Willis, Thomas, wks Auto Co, 1311 Race.
Wilson, Mrs Eliabeth (wid), Maxim bldg.
Wilson, Irvin, wks Auto Co, 328 s Park.
Wilson, J C (Dora), wks Hoop Mill, 2305 Broad. (Phoeba, Annise.)
Wilson, Myrtle, steno, 911 s Main.
Wilson, Strauss, operator, 2305 Broad.
Wilson, W R (Mary W), 415 s Twelfth.
Windsor, John (Elizabeth, wks foundry, 807 Vine.
Windsor, L W (Rebecca L), ret, 423 Bundy ave.
Wines, Will (Ida), lumber buyer, 206 s Ninth. (Glenn.)
Wingate, Clifford, wks Auto Co, 310 s Twenty-third.
*Wingfield, Randolph (Mattie), blacksmith, 716 s Fourteenth.
Wimmer, William (Eva), ret 230 n Main.
Wimmer, Vaughn (Veleda), contractor, 1043 N Y ave.
Winnings, Mary A (wid), 2209 Spring.
Winnings, Walter, cement worker, 2209 Spring.
*Winslow, Almira (wid), s Twenty-sixth.
*Winslow, Isom (Mary), porter s Twenty-sixth.
Winterbotham, Chas J (Bertha), wks Piano Co, 228 Bundy ave.
Winters, W A (Etta), dentist, 918 Broad.
Winterstein, C H (Harriett), harness dealer, 701 s Fourteenth. (Herbert P.)
Wise, Arthur (Edna), wks Auto Co, 403 s Seventeenth.
Wise, Frank, teamster, Brown Pike.
Wise, Harvey (Ida), lab, Thornburg. (Wilbur, Mabel, Thomas.)
Wise, Walter, wks Auto Co, room 30 Jennings block.
Wisehart, Albert H (Stella), pattern maker, 128 s Nineteenth. (Doris.)
Wisehart, Eugene (Addie), wks Auto Co, 1119 Broad.
Wisehart, Hedsley (Mary), wks Auto Co, 714 Broad. (George.)
Wisehart, Helen, bookkeeper, 814 Vine.
Wisehart, Joe, 814 Vine.
Wisehart, Susan (wid), 814 Vine.
Wiseman, Darwin E (Sarah A) grocer, 312 n Sixteenth.
Witt, Augustine (Minnie), wks Auto Co, 1606 C ave.
Witt, Daniel (Carrie), drayman, 3002 Broad. (Madeline, Alfred, Walter, Clara.)
Wittenenbeck, Jno (Anna), wks Piano Co, 1621 A ave. (Irvin, Leona.)
Wolfe, Robt, mgr Colloseum, Ward hotel.
Wollerman, Ernest (Sophia), florist, 1355 John st.
Wood, Elsworth (Nora), wks Auto Co, 1623 C ave.
Wood, Martha J (wid), 312 s Main.

Woodbury, Edith, clerk, 733 s Main. (Mary E, Harry S.)
Woods, Arthur (Lotta), chief eng Bridge Co, 1203 Lincoln ave. (Northall.)
Woods, W S (Susie), bookkeeper, 807 Broad. (Ina B, Clarence D.)
Woolfard, Pliny (Maud), deputy county auditor, 453 s Eleventh. (Margaret.)
Woolfe, Arthur, wks Hoosier Co, 328 s Park.
Woolums, Lon, teamster, 2603 Spring.
Wooten, Boss (Lillie), meat market, 802 Spring.
Worhley, Harvey (Nettie), wks Auto Co, 1015 s Eighteenth. (Dessie, Ada.)
Worl, Roe (Ida), horseman, 440 n Twelfth. (Howard.)
Wright, Arthur W, 500 n Eleventh.
Wright, B (Alma), bookkeeper 500 n Eleventh.
WRIGHT, CORA (wid), 500 n Eleventh.
Wright, Frank H 500 n Eleventh.
Wright, Gladys, care Mrs Della Armstrong Vine.
WRIGHT, TREVER, Wright Bros gro- n Eleventh.
Wright, Leslie, wks Auto Co, 1502 B ave.
Wright, Thomas J (Mary J), drayman, 1812 Shopp ave. (Ethel A.)
Wright, T F (Emma), Home Outfit, ters, 526 s Twelfth. (Evaline.)
WRIGHT, FREVER, Wright Bros grocers, 500 n Eleventh.
Wright, William (Mollie), florist 931 s Main.
Wright, Z T (Ollie), wks Hoosier Co, 1026 s Fifteenth. (Bela, Lindsey, Russell.)
Wrightman, David (Jane), ret 3001 Broad. (Corene.)
Wrightsman, J W (Bertha), prop restaurant, 1717 Shopp ave.
Wrightsman, Wilbur H, trap drummer, 1717Shopp ave.
Wynn, John (Nora), police, 335 s Seventh. (Charles.)
Wynn, Leslie (Mary), teamster, 334 s Park. (George.)
Wynn, Perry, wks Piano Co, 334 s Park.
Wynn, Scott, wks Piano Co, 334 s Park.

—Y—

Yane, Aurie, clerk, 1825 Walnut.
Yankey, Henry C (Ruth), sec and treas Pan American Bridge Co, 203 n Main. (Jesse.)
Yergin, Horace G (Lizzie), atty 423 s Eleventh. (Earl, Ruby, Howard, Eugene, Ella.)
Yockey, Harold R (Hazel), city editor Tribune, 803 s Main. (K Conrad.)
Yost, Ralph (Bertha), riding bailiff, 119 n Eighteenth. (William, Jacob.
Younce, Luther (Bertha), engineer, 121 s Seventh.
Young, Alva L (Maud), printer, 404 n Sixteenth.
Young, Chas (Lora), clerk, Broad and Twenty-first.
Young, Everett (Belvy), lineman, 437 s Eleventh.
Young, Frank (Nora), barber, 811 s Seventeenth. (Lucilla.)
Yount, Elizabeth (wid), 305 s Fourteenth.
Young, W O (Minnie), wks Hoosier Co, 1617 A ave. (Miles C.)

—Z—

Zell, Everett, glass worker, 328 s Park.
Zell, Lulu, domestic, 1603 A ave.
Zerkle, Justin (Mary), erecting eng, 1912 Shopp ave. (Stella.)
Zerr, E M (Caroline), minister, Brown Pike.
Zimmerman, Emerald, stone cutter, 118 n Sixteenth.

Fletcher, Clarence B. prop. Fletcher Bros. Transfer Co. 1115 Race

ELMER E. SMITH

The Knightstown Miller

Manufacturer of

Upper Ten Flour

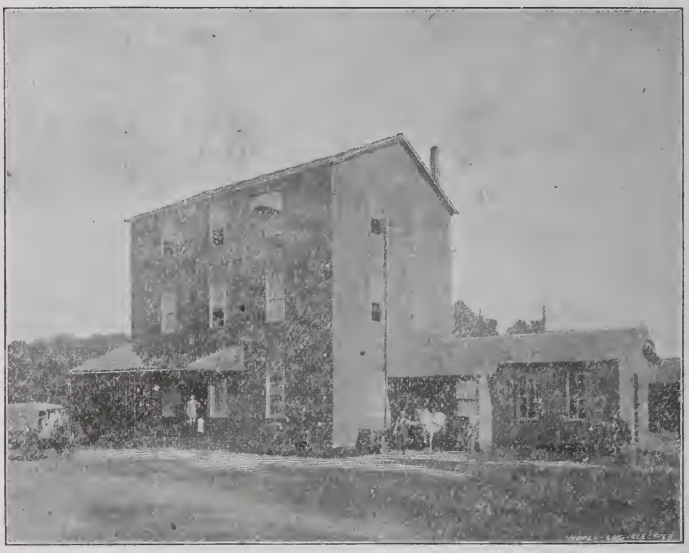

The Flour that is a delight to every housewife and suits the taste of everybody.

Also dealer in Hay, Straw, all kinds of Grain, Feed and Fleck's Stock Food. Special attention given to grist and crush work. We will treat you right. TRY US.

PHONE No. 93

Knightstown Directory

TOWN OFFICERS.

Marshal .....Charles Clark
Clerk .....Charles F Baxter
Treasurer.....N. W. C. Reeves.
Town Attorney.....James L. Shelton.
Chief Fire Dept.....Elmer Gillispie.

TOWN TRUSTEES

President, D. John W. White.
First Ward.....Geo. O. Stiner.
Second Ward.....J. Innis Bowen.
Third Ward.....Francis Dovey.
Fourth Ward.....Chas. M. Butler.
Fifth Ward.....Dr. J. W. White.
Sixth Ward.....Emory E. White.
Seventh Ward.....Dan C. Lewis

Trustees meet first and third Friday nights of each month.

STREET DIRECTORY.

MAIN, runs east and west, Montgomery Creek to Blue River.

BROWN, 1st north of Main, Montgomery Creek to Blue River.

WARRICK, 2nd north of Main, Montgomery Creek to Blue River.

CAREY, 3rd north of Main, Madison to Adams.

LINCOLN, 4th north of Main, Madison to Franklin.

PENN, 5th north of Main, Franklin to Washington.

MORGAN, 6th north of Main, McCullum to Blue River.

SILVER, 7th north of Main, McCullum to Blue River.

JACKSON, 1st south of Main, Madison to Blue River.

PINE, 2nd south of Main, Hill ave. to Adams.

THIRD, 3rd south of Main, Madison to Washington.

FOURTH, 4th south of Main, Franklin to Washington.

FIFTH, 5th south of Main, Madison to Jefferson.

STREETS NORTH AND SOUTH.

FRANKLIN, north and south from Panhandle Ry. to limits.

JEFFERSON, 1st east of Franklin, north and south to limits.

WASHINGTON, 2nd east of Franklin, north and south to limits.

ADAMS, 3rd east of Franklin, Panhandle to north limits.

FRONT, 4th east of Franklin, Jackson to Warrick.

HARRISON, 1st west of Franklin, Third to Carey.

MADISON, 2nd west of Franklin, Lincoln to south limits.

M'CULLUM, 3rd west of Franklin, Main to north limits.

PEARL, 4th west of Franklin, Brown to Main.

HILL AVE, 4th west of Franklin, Pine to Main.

FRONT, 4th east of Franklin, Silver to M. and M. addition.

BLAINE, 5th east of Franklin, Silver to M. and M. addition.

E. VIEW, 6th east of Franklin, Silver to M. and M. addition.,

GREENSBORO, 7th East of Franklin, Silver to M. and M. addition.

Be Careful

When you have your prescriptions filled. Take them to a Competent Druggist.

G. W. Fort's Drug Store

Is the place. A full and Complete line of Drugs and Sundries.

KNIGHTSTOWN, INDIANA

When In Knightstown

Stop at

COTTAGE HOTEL

ON JEFFERSON ST.

Everything New--New Management

All Cars stop at Jefferson Street. Hotel one Square North

John McCarty, Proprietor

RATES $1.00 AND $1.50 PER DAY

The Banner

Is Knightstown's newsiest and most reliable only All-at-Home-Print newspaper. Its readers number 8,000.

Job Printing of every Discription done Quickly and Accurately.

CHUCHES.

Catholic, Saint Rosa.
Christian Chapel.
Colored, Methodist.
First Methodist.
First Presbyterian.
Friends Church.

KNIGHTSTOWN LODGES.

MASONS.

Blue Lodge, No 16, Masonic Temple.
Chapter, No. 33, Masonic Temple.
Cypric Consul, Masonic Temple.
Commandery, No 9, Masonic Temple.
Eastern Star, Masonic Temple.

KNIGHTS OF PYTHIAS

Knightstown K. of P., No 226, K. of P. Bldg.
Pythian Sisters, K. of P. Bldg.

MODERN WOODMEN.

Modern Woodmen of America, Red Men hall.

RED MEN.

(Over McCormick Grocery.)
Haymakers, Knightstown, No 347½, Red Men hall.
Pecoit Tribe, Knightstown, No 347, Red Men hall.
Pocahontas, No. 347½, Red Men hall.

I. O. O. F.

Blue River Encampment, No 48, I. O. O. F. Opera House Bldg.
Patriarch Militant Canton, No 22, I O. O. F., Opera House Bldg.
Knightstown Lodge, No. 99, Opera House Bldg.l
Patriarch Militant Canton, No. 22, Opera House Bldg.
Social, No 7, Opera House Bldg.

Knightstown Business Directory

ART STORES.

Monticue & Baxter, W. Side Public Square.

ATTORNEYS.

Newby, Floyd J., W. Main.
Reddick, M. S., over Postoffice.
Shelton, J. L., Main.
Vandenbark, P. M., over Postoffice.

BAKERIES.

Brinkman, Wm., E. Side Public Spuare.
St. Clair, William, S. Jefferson.

BANKS.

CITIZENS NATIONAL BANK, W. Main.
FIRST NATIONAL BANK, W. Main.

BARBERS.

Brooks, S. L., S. Jefferson.
Jackson, J. B., Main.
Lutholtz, I. W., Main.
Ulrich, & Son, Main.
Whitinger, O. E., Main.

BLACKSMITHS.

Horn Brothers, S. Washington.
Jordan, Wm. H., Main and Adams.
STEINER, GEO. O., Brown and Madison.
O'MALLEY, JAMES & SON, Washington St.

BOOKS AND STATIONERY.

Harrison, R. L., Main.

BOWLING ALLEY.

Wilkins, C. P., Main.

J. L. BUTLER

The Reliable Druggist

For

Drugs, Paints, Oils, Brushes, Perfumes. Fancy Articles, Cigars, Tobaccoes etc.

Registered Pharmacist

When you have a prescription filled at Butler's you take no chances. It must be right and at the right price.

Darmody's full Line of Candies

Phone 135

Knightstown. : : : : : Indiana.

No Use Sticking

To one kind of meat day after day or two kinds for that matter.

We have ***Ham, Bacon, Sausage, Pork Chops, Liver, Soup Bones and Roasts of Beef, Veal, Pork and Mutton*** and Meats to serve Cold.

All of our meats are First Class
Prices are just right
Give us your next order

C. S. WALLING, The Meat Man

Knightstown, : : Indiana

BUGGIES.

KNIGHTSTOWN IMPLEMENT CO., E. Side Public Square.
McGraw, E. G., E. Side Public Square.

CARRIAGE PAINTERS.

Holland, Henry R., Monroe.
JORDAN, WILLIAM H., Main and Adams.

CIGARS AND TOBACCOS.

Wolford, Ott, Main.

CLOAKS AND SUITS.

WARREN, O. G., Main.
BARKER, ED, clothing, Main.
Williams Co., The Geo. W., Main.

COAL DEALERS.

Knightstown Ice and Coal Co., S. Jefferson.
KNIGHTSTOWN LUMBER CO., Main.

CONTRACTORS.

Byrket, E. B., N. Washington.
Dalrymple, Frank, N. Adams.
Snow & Pritchard, over Risk's Grocery
Watts & Marks, Main.

DENTISTS

Chapple, Vern, Main.
Hamilton, J. A., Opera House Block.
Wagoner, Emmett, Main.
Wagoner, T. P., Main.
Woodward, T. R., over Risk's Grocery.

DEPARTMENT STORES.

Dovey, I. C. & Co., N. Jefferson.

DRY GOODS.

Jackson, David, Main.
BUCHTEL, THE S. E. CO., Main.
WARREN, O. G., Main.
Williams Co., The Geo. W., Main.

DRUGS.

BUTLER, JNO. T., W. Side Public Square.
FORT, GEO. W. Main.
JOLLY'S DRUG STORE, Main.
Reeves, N. W. C., Jefferson and Main.

EXPRESS COMPANIES.

Adams Express Co., Panhandle Depot.
American Express Co., Main.

FLORISTS.

HENSLEY, B. F., N. Madison.

FLOUR AND FEED.

Wilkinson, T. B. & Co., S. Jefferson.

FLOURING MILLS.

SMITH, ELMER E., S. Washington.

FRUIT DEALERS.

Downey, H. A., Main.

FUNERAL DIRECTOS.

Monticue & Baxter, W. Side Public Square.
Power, J. M., Main.

FURNACES.

Verry, G. W. S. Washington.

FURNITURE.

Addison, Jas. O., Main.
COOK FURNITURE CO., The, Main

GAS COMPANIES.

Indiana Central Gas & Oil co., Main.
Kennard Bottle Co, Main.
Knightstown Naturel Gas Co, N. Jefferson.

GENTS FURNISHINGS.

The Hub Clothing Store, Main.

GRAIN DEALERS.

WELBORN, W. C., S. Washington.
Wilkinson, T. B. & Co., S. Jefferson.

GROCERS.

Allen, John, Main.
Dill Brothers. Main.
McCormack, Noah, Main.
Oakerson, J., W. Side Public Square.
Risk, C. M., Main.
TRITT, FRANK, E. .Side Public Square.
Walton, L. C., E Side Public Square.

HARDWARE.

Bell & Son, Main.
Culbertson, L. M. & Son, Main.
Wagoner, T. P. & Son, Main.

HARNESS.

Cook, J. R., Main.
Hoggins, A. W., E. Side Public Square.
KNIGHTSTOWN IMPLEMENT CO., E. ide Public Square.
McGraw, C. G., E. Side Public Square.

HOME OUTFITTERS.

Addison, Jas. O., Main.
THE COOK FURNITURE CO., Main.

HOTELS.

Larmore Hotel. Main.
The Cottage Hotel, Jefferson and Brown.

IMPLEMENTS.

Culbertson, L. M. & Son, Main.
KNIGHTSTOWN IMPLEMENT .CO., E. Side Public Square.

Tires Set Quicker And Better

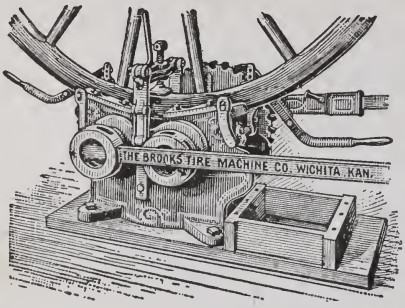

And will run longer without loosening than is possible when set the old way.

BROOKS TIRE SETTER

Sets them in a mechanical and scientific way.
You will not be out the use of your vehicle, as it requires but a few minutes to do the work.

We can set your Tires right and at the right price

We also do neat and scientific horseshoeing

JAMES O'MALLEY & SON

Knightstown, : : : : Indiana

FRANK TRITT

There is only one in the County

He

At Knightstown and Sells

GROCERIES OF ALL KINDS

To those Who Want Them

INSURANCE.

Gray, T. W., Main.
Vanderbark, P. N., Main.

JEWELERS.

Nay, P. G. & Son, Main.
Pennington, F., Main.
Weaver, W. S., W. Side Public Square.

JOB PRINTERS.

THE KNIGHTSTOWN BANNER, W. Side Public Square.
THE KNIGHTSTOWN STAR, Main.
Thornwood Printery, E. Side Public Square.

JUSTICE OF PEACE

Vandenbark, P. M., Main.

LAUNDRY.

Enterprise Laundry, Main.
Sam Sing., N. Jefferson.

LIBRARY.

Knightstown Public Library, Main.

LIVERY.

GIRTY, J. F., Main.
Larmore Livery Barn, Main.
Public Square Barn, Main.

LOANS.

Vandenbark, P. N., Main.

LUMBER DEALERS.

KNIGHTSTOWN LUMBER CO., Main.
KUNTZ & HIGI LUMBER CO.

MACHINE SHOPS.

KNIGHTSTOWN MACHINE SHOP, Grant.

MANUFACTURERS.

Columbia Electrical Co., (Autos), N. End.
WM. H. JORDAN, (Closed Buggy Tops), Adams and Main.
KNIGHTSTOWN BUGGY CO., (Buggies), S. Franklin.
KNIGHTSTOWN CONCRETE CO., (Concrete locks), Main.
Knightstown Conserve Co., (Packers), Deem Bldg.
Knightstown Ice & Coal Co., (Artificial Ice), Main.
Parrish-Alford Fence and Machine Co., N. End.
THE ADJUSTABLE GATE CO., (Gates), Main.

MEAT MARKETS.

Bringman, M. F., W. Side Public Square.
McBride, Wm. P., Main and Washington.
St. Clair, William, S. Jefferson.
WALLING, C. S., Main.

MILLINERY.

BUCHTEL, THE S. E. CO., Main.
Tyner, Grace E., Main.

MILL SUPPLIES.

KNIGHTSTOWN .MACHINE .SHOP, Grant.

MONUMENTS.

Monticue & Baxter, W. Side Public Square.

NEWSPAPERS.

THE KNIGHTSTOWN BANNER, Public Square. (W. K. Deem Publisher.)
THE KNIGHTSTOWN STAR, Main. (P. A. Hamby, J. H. Hinshaw.)

NOTARY PUBLIC.

Reddick, M. S., over Postoffice.
Shelton, J. L., Main.

NOTIONS.

Addison, Jas O., Main.
THE COOK FURNITURE CO, Main.
Pritchard, C. F., Main.

OPTOMETRIST.

Edwards, W. M., Main.

PAINT STORE.

Armstrong, James, N. Jackson.

PHOTOGRAPHERS.

Banker, Mr. and Mrs. N. K., Main.

PHYSICIANS.

Barrett, Omar H., N. Jefferson.
Bolender, C. S., Opera House Block.
Call, E. B., N. Jefferson.
Cress, J. B., N. Jefferson.
Holloway, O E., over Reeves' Drug Store.
Smith & Smith, Main and Franklin.
Wagoner, T. P., Main.

POOL AND BILLIARDS.

Lindamood, Al, Main.
Miller, Chas., Main.
Wolford, Ott, Main.

POSTOFFICE.

Swain, Chas. R., Postmaster, Main.

GIRTY & SON

Livery, Feed and Sale Stable

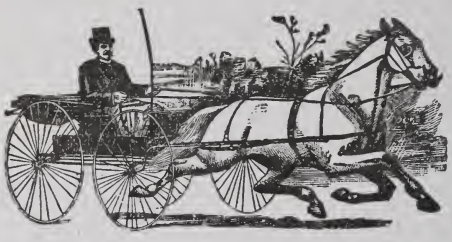

You will always find at this barn first-class outfits at very reasonable prices. Special attention given to feeders.

COME IN

Knightstown, Indiana

The S. E. Buchtel Co.

The New Store—Everything New.—Dry Goods, Ladies' Furnishings, Shoes, Notions and Jewelry—More goods for your money than any place in the county.

PHONE 274

Knightstown, Indiana

When in Knightstown call at the

New Star Restaurant

Meals, Short Order and Lunch of All Kinds—More for your money than any place in Henry County—Hot Soup and Chili at all times . . . . . .

A. W. McCARTY, Proprietor.

South Side Main Street

POULTRY DEALERS.

Knightstown Poultry Co., N. Big Four Tracks.
Midkiff, C. C. and Bro., S. Washington.

RAILROADS.

Big Four, between Warrick and Carey.
Panhandle, S. Washington.
T. H. & E. I. Traction Co., Main.

REAL ESTATE.

Bernard, Arthur, Larmore hotel..
Gray, Thomas W., over Dill's grocery.
Vandenbark, P. N., over Postoffice.
WATTS, HARRY, Main.

REPAIR SHOPS.

Fithian, J. W., N. Adams.
Jordan, Wm. H., Adams and Main.
Steiner, Geo. O., Brown and Madison

RESTAURANTS.

Brinkman, William, E. Side Public Square.
TEDDY BEAR CAFE, Main.
THE STAR CAFE, Main.

SALE STABLES.

Thayer Brothers, S. Washington.

SAW MILLS.

Zion & Woodard, Main.

SCHOOL SUPPLIES.

BUTLER, JOHN T., W. Side Public Square.

SECOND HAND STORES.

Smith, C. C., W. Side Public Square.

SHOES.

BUCHTEL, THE S. E. CO., Main.
Power, J. M., Main.
WARREN, O. G., Main.
Williams, The Geo. W., Main.

SHOE REPAIRS.

Cook, J. R., Main.
Hoggins, A. W., E Side Public Square.
Wilson, J. M., S. Jefferson.

STOVES AND TINWARE.

Addison, Jas. O., Main.
COOK FURNITURE CO., THE., Main.
Culbertson, L. M. & Son, Main.
Wagoner, T. P. & Sons, Main.

TAILORS.

Keys & Son, Main.
Morris, W. R., Main.
Seig, Henry, S. Jefferson.

TELEGRAPH COMPANIES.

Western Union, Main.

TELEPHONE COMPANIES.

Knightstown Telephone Co., Main.

TINNERS.

Kennard, F M., W. Side Public Square.
Verry, G. W., S. Washington.

VETERINARY SURGEONS.

Earnest, B. P., over Monticue & Baxter.
Henley, R. E., office at Thayer Brothers.

WAGON MAKERS.

STEINER, GEO. O., Brown and Madison.

WALL PAPER.

Armstrong, T. P. & Son, Main.

WHOLESALE GROCERS.

Morris, A. O., Main.

WHOLESALE PRODUCE.

Brosius, W. G., S. Jefferson.

Every Day in the Year

The Knightstown Machine Shop

is prepared to do Engine, Boiler, and General Machine Repair Work, or build your Special Machine to order.

We manufacture PORTABLE OUTFITS for bailing out Gas Wells, Smoke Stacks, Etc.

We Install HOT WATER and STEAM HEATING PLANTS and PRIVATE WATER WORKS and PLUMBING.

Agents for Fairbanks Morse Gas and Gasoline Engines, Dynamos and Motors, New Holland Feed Mills.

Tanks, Pumps, Section Hose, Belting, Packing, Valves, Gauges, Pipe and Fittings, Oils and Greases, Mill Supplies always in stock.

Knightstown Machine Shop

E. J. ALBERTSON, Prop.

2 Squares West Pennsylvania Depot. New Phone 78.

Knightstown Directory

—A—

*Abbott, Jno (Elsie), lab, e Warrick.
Abrams, William (Mary), wks Auto Co, n Franklin. (Joseph.)
Addison, Ernest (Nora B), minister, w Brown.
ADDISON, JAS O (Lillian), furniture dealer s Jefferson.
Addison, Malinda (wid), w Brown.
Addison, Newton (Mary), wks fence factory, n Franklin.
Agal, Peter, wks Auto Co, n Franklin.
ALBERTSON, E J (May), prop machine shop, n Adams.
Albright, Joseph (Rebecca), bill poster, w Main.
Alexander, Lewis, lab n Madison.
Alexander, Samuel (Viola), lab n Madison.
Allen, Bert, gas and oil driller, Cottage hotel.
Allison, Horace. clerk, Grant.
Alspaugh, Martha, wks Larmore hotel.
Anderson, Luther (Retta), poultry buyer , n Madison.
Anthon, Cora B (wid), s Washington.
Antrim, Elizabeth (wid), s Washington.
Archibold, Jesse (Viola), lab n McCullum.
Armstrong, Charles, painter, s Washington.
Armstrong, Harry (Pearl), decorator, s Madison. (Mildred, Floyd, Howard.)
Armstrong, Ira W (Belle), painter and paper hanger, s Washington. (Courtney, Myria, Catharine, Myrl, Robert.)
Armstrong, James, paint dealer and contractor, s Washington.
Armstrong, Oliver (Rinda), painter, McCullum and Warrick.
Atherton, Mrs C H (wid), Jefferfson and Carey. (Benj.)

—B—

Baer, H C (Ella), ret, w Jackson.
Bailey, Richard (Nancy M), ret Carey. (Leola.)
Bales, Raymond (Emma), clothier, s Jefferson.
Banker, N R (Bertie), photographer, Larmore hotel.
Barker, Claude, clothing salesman, w Main.
BARKER, EDWARD (Stella), clothing dealer, w Main.
Barrett, C C (Ethel S), far, Madison and Pine. (Claude R Elliot, Dorothy.)
Barrett, Jno, ret, Jefferson and Carey.
Barrett, Max C, student w Jefferson.
Barrett, O H (Carrie), physician, w Main.
Barrett, Mrs Rose, n Jefferson.
artle, David L, ret, n Washington.
Bartle, Frank L (Pearl), gas well driller, n Washington. (Edna,, Hazel.)
Bartle, Grace, tel opr, s Madison.
Bartle, Minnie, n Washington.
Bartle, Stella (wid), s Madison. (Anna, Albert, Alberta, Mabel, Floy, Emmet.)
*Bass, Madison (Ophelia), dairyman n Adams.
Baxter, C F (Tillie), funeral director, n Washington.
Beecher, Tom, clerk, Larmore hotel.
Beeman, William (Mary), ret, Hill ave and Main.
Beeson, Carl, repairs gas wells, Jackson and Franklin.
Beeson, Carrie (wid), n Jefferson.
Beeson, Francis (Nellie), postal clerk, s Adams. (Lucile.)
Bell, Adda N (wid), e Main.
Bell, Frank, hdw dealer, e Main.
Bell, Martha (wid), e Brown.
Bell, Reginald L (Edith W), asst cashier Citizens Bank, n Washington.

DIX DENTAL ROOMS NORTH SIDE COURT HOUSE BROAD ST., NEW CASTLE

Bell, Russell (Eva), clerk, w Penn.
Benbow, Mary (wid), n Washington.
Bender, Mrs Fannie, e Main.
Bender, Stella, teacher, e Main.
Bennett, J R (Clara), gas and oil contractor, n Washington.
Bennett, S C (Emma), car painter, Morgan.
Bernard, Arthr (Mrs Arthur), real estate, Larmore hotel.
Bess, Charles (Hazel), tool dresser, w, Main.
Binford, Ada C, art store, Washington and Morgan.
Binford, Anna J, Washington and Morgan.
Binford, Jos O (Huldah A), ret misisister, Washington and Morgan.
Bodner, Jacob (Elizabeth), gardner, n Harrison.
Bolender, C S (Mattie), physician, n Adams.
Boone, Geo (Mattie), clerk, s Adams.
Boren, Charles (Florence), Morgan.
Boren, Oliver (Lillie), lab, w Brown.
Bowen, J I (Helen), far n Jefferson.
Bowen, Violet, care Frank Midkiff, w Morgan.
Bowman, Fred (Maud), carpenter, e Main.
Bowman, Sheppard (Jennie), carpenter, w Brown.
Braden, Wiatt (Maggie), teamster, n Franklin.
Bradway, Ernest, clerk, s Madison.
Bradway, Ida (wid), s Madison. (Loren, Eugene, Gladys, Viola.)
Brandenburg, Indiana (wid), s Jefferson.
Brandenburg, Minnie, chambermaid s Jefferson.
Breckenridge, Ernest (Genitha), teamster, n Madison. (Floyd, Roy.)
Brinkman, M F (Eva), prop meat market, s Jefferson. (Pauline.)
Brittenham, Chas (Martha), poultry shipper, s Franklin.
*Brooks, Charles, plasterer, w Main.
*Brooks, John (Amanda), barber w Main.
*Brooks, Frank (Elizabeth), mgr poultry house, n Franklin. (Marie.)
*Brooks, Morton (Leone), stock keeper, n Madison. (Lowell.)
Brooks, Ora (wid), s Madison.
Brooks, Preston (Lillie), wks Fence Co, n Franklin.
*Brooks, S L (Sarah), barber s Washington.
Brosius, Bessie, s Jefferson.
Brosius, Charles(far, s Jefferson.
Brosius, Mrs Mary P (wid), e Jackson.
Brosius, Walter G, wks W G Brosius Co, s Jefferson.
Brosius, W G (Dora), produce dealer, s Jefferson. (Almira, John C.)
Brothers, Eva, bds Cottage hotel.
Brown, Frank, Third.
Brown, Naomi, n Jefferson.
Brown, Paul D (Ella), drug salesman, s Jefferson. (Mary, Geneva.)
Brown, Sandy (Emma), barber, Third st. (May, Mabel.)
Brusswell, James (Florence), ret, s Washington.
Buchtel, Ellsworth (Ella H), dry goods and milliner, n Adams.
Bundy, Carroll, care H A Harbitt, n Franklin.
Bundy, C C (Bessie), contractor, w Main. (Mark.)
Bundy, George, contractor, n Mc Cullum.
Bundy, Maggie (wid), s Harrison.
Burgess, Anna P, teacher, n Franklin.
Burgess, David (Laura), blacksmith, w Main. (Joseph, Andrew, Ruby.)
Burgess, William, ret far, n Franklin.
Burk, Frank, wks Panhandle Co, Warrick.
Burk, Henry (Mrs), ret, Warrick.
Burk, Leroy (Zula), wks Fence Co, over telephone office.
Burk, Mattie (wid), s Washington. Ivan.)
Burt, Silas (Clarressa), stone mason, s Adams.
Burton, Verne (Rosa), wks Auto Co, s Madison.

THE OLD CITIZEN who can make affidavit to facts vital to your title may soon pass away. Order your Abstract now, and if anything is missing, we can easily correct it for you.
Central Trust Bldg. Henry County Abstract Co. New Castle, Ind.

Butler, C M, ret atty, w Warrick.
BUTLER, JNO T (Anna), druggist, n Adams. (Chas W.)
Butler, Noah (Della), brick mason, n Jefferson. (Miriam, Louise.)
Byers, Dr, physician, Larmore hotel.
Byerly, Emma, teacher, s Jefferson.
Byerly, Mame (wid), w Brown. (Paul.)
Byerly, Maud, dressmaker, s Jefferson.
Byerly, Nellie, clerk, s Jefferson.
Byerly, Wesley (Mahala), sexton cemetery, s Jefferson.
Byrket, E B (Dossie), contractor, n Washington.

—C—

Callahan, Elizabeth (wid), s Jefferson. (Hilda.)
Callahan, J M (Sarah), ret e Main.
Call, Earl, physician, s Franklin.
Call, Ed (Maude), far, s Madison.
Call, William (Ellen), ret far s Franklin.
Cameron, Donald, care Roy Heath-co, s Washington.
Cameron,, Gus (Dorotha), trav sales, s Main.
Cameron, Martha (wid), n Franklin.
Cammach, C H (Grace, salesman, n Franklin.
Camplin, Nellie, clerk, Grant.
Camplin, R O (Susan A), trav sales, Grant.
Canaday, Margaret (wid), n Washington.
Canaday, O W, horse dealer, s Jefferson.
Carson, Maggie, domestic, w Main.
Carr, Elizabeth (wid), n Washington.
Carroll, A E (Emma), ret w Main. (Lewis, Leland.)
Catt, Albert W (Anna), homing maker, E Warrick. (Alma, Loyd.)
Catt, Lee (Sadie), wks planing mill, w Main. (Hildred, Treecy.)
Catt, Ross, delivery boy, e Warrick.
Chappell, V M (Mary), dentist, e Main. (Vere C.)
Charles, Mrs Eli (wid), n Adams.
Charles, J T (Mary B), ret mer, n Adams.
Clark, Charles (Anna), s Madison.
*Coats, Joe (Zula), railroader, n Harrison. (Ruby.)
Cohee, Thomas (Effie), barber, w Brown. (Virgil, Margaret.)
Collier, Geo (Jennie), driver n Madison. (Ruby.)
Collins, Charles (Lizzie), well driller, w Grant.
Collins, Daniel, n McCullum.
Collins, Frank (Jennie), lab, n McCullum.
Collins, Fred, barber, n McCullum.
Collins, Jennie Mrs, w Main.
Collins, L H (Lulu), machinest, n Franklin. (Doris, Richard.
Collins, William (Sadie), wks Gas Co, w Grant.
Cook, Alfred, carriage trimmer, Grant.
Cook, George L, painter, Grant. Clarence G.)
Cook, Joseph R (May), harness maker, n Jefferson. (Floyd W.)
Copeland, B F (Carrie), lab, n Madison. (William, Ross.)
Copeland, John (Mabel), lab, n McCullum. (Majorie.)
Copeland, Mary, w Brown.
Copper, D F (Doris), soldiers' home, shoe dept, w Brown.
Cox, John (Elzora), teamster, Grant, (Doris, Floyd M.)
Coy, Ernest (Alta), electrician, w Brown.
Craig, W H (Mary), painter, s Madison.
Crandell, Howard (Anna), drayman, n Franklin.
Crawford, Amos (Mollie), far McCullum. (Leland.)
Crawford, Hettie, w Brown.
Cress, J B (Madora), physician, Morgan.
Crider, Julia (wid), w Brown. (Floyd.)
Crockett, Miss Edna, w Pine.
Crockett, Mrs Elizabeth (wid), w Pine.
Cross, John, s Jefferson.
Crouse, C F, far, n Jefferson.

GEO. O. STEINER

Knightstown, Ind.

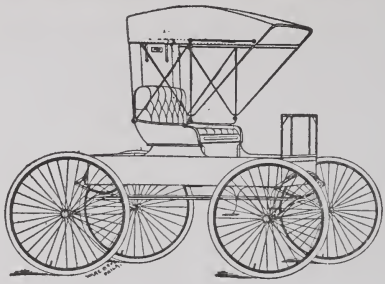

For Buggies, Carriages, Wagons, Harness, Robes, Whips, Etc. Farm Implements and Machinery, Gas Engines, Cream Separators, Paints and Oils. - - - - -

General Blacksmithing and Repairing.

Best Grade Rubber Tires. New Work Built to Order.

Horseshoeing a Specialty

The Peoples' Popular Paper

One Dollar per Year

The Knightstown Star

Hamby & Hinshaw, Publishers

Knightstown, Ind.

General Job Printers **Estimates Cheerfully Furnished**

Prompt Service **All Work Guaranteed**

Low Prices

Crouse, H M (Helen), ret, n Jefferson.
Cunningham, Floyd, tel opr, e Main.
Cunningham,, Harry, carpenter, s Washington.

—D—

Dalrymple, Frank C (Verna), contractor, n Adams. (Guerry.)
Dalrymple, Russell, clerk n Adams.
David, Margaret (wid), teacher, w Warrick. (Sibyl, Robert.)
Davis, Charles (Julia), wks flour mill, s Washington. (Augustus.)
David, Rufus H (Mary Z), justice of the peace, n Washington. (Ina.)
Deck, Ernest (Novilla), tool dresser, n McCullum.
Deem, T B (Martha), ret w Main. (Ladia.)
DEEM, W K (Etta R), editor Banner, n Washington. ,
Deen, Ira (Lillian), elec engr, Third. (Edward.)
Delinger, James A (Agnes), barber, w Main.
Dent, George, drayman, Grant. (Howard.
DeWitt, Emma (wid), e Warrick. (Fairy, Ivy.)
Dilkey, Ora, wks Auto Co, n Jefferson.
Dill, Charles (Anna), grocer, e Brown.
Dill, Elmer E (Frances), grocer, n Adams. (Ruby, Gladys, Hester.)
Dill, Marshall (Lou), city marshal, e Broad.
Dille, Cornelia J (wid), n Franklin.
Downey, Harland, barber, w Morgan.
Downey, Horace (Hettie), fruit dealer, w Morgan.
Dovey, Bert, paper hanger, Jackson and Washington.
Dovey, Francis (Mrs E P), ret painter, Jackson and Washington.
Dovey, Ida, Dovey & Co, n Jefferson.
Dovey, I C, Dovey & Co, bds Larmore hotel.
Drake, F J (Josephine), physician, n Jefferson. (Edwin.)
Durham, Charles E (Daisy), lab, w Carey.
Dwane, Daniel, sec foreman, Warrick, and Monroe. (John, Ennis.)
Dwane, Katharine, housekeeper, Warrick and Monroe.

—E—

Ernest, Bert (Lolo), vetinary surgeon, n Franklin.
Ernest, Jesse (Edith), wks fence fac, s Adams. (Eva.)
Edmundson, Bert (Effie), wks sec hand, w Brown.
Edmundson, Emory (Sarah), wks saw Mill, n Adams. (Wayne.)
Edwards, Mrs Bessie), n Franklin. (Marba, J Cameron.)
*Edwards, Jim (Mary), lab, w Main. (John, Albert, Valley, Ruth, George.
Edward, W H (Elizabeth), ret e Brown.
Eldridge, Byron (Effie) ,ins agt, w Brown.
Eldridge, Clifton, w Brown.
Eldridge, Simeon (Augustus), w Brown.
Elliott John J (Nellie), teamster, n Washington. (Ruth A, Donald E, Clifton S.)
Elrod, R M (Mary G), supt schools, n Washington.
Estell, Hattie, n Franklin.
Estell, Herbert C, oil and gas driller, Cottage hotel.
Ewing, John M (Sarah J ret far Morgan.

—F—

Fansler, Samuel O (Sarah), far, s Madison.
Faulkner, E D (Lena), s Jefferson.
Fay, John (Nancy), machinest, over Power shoe store.
Finley, Donnely, care Isaac Musselman, s Washington.
Finley, Gladys, care Isaac Musselman, s Washington.
Finley, Marie, care N A Harold.
Finney, Stephen, ditch contractor, Cottage hotel. (Blonda.)
Fithian, J W (Ada), repair shop, Adams and Jackson. (Dorothy.)
Fleener, James (Mary A), ret far, s Washington.
Floyd, Fay, care O E Whitinger, n Adams.
Fons, Emma (wid), n Washington.
Forbes, George C (Ida), contractor, s Madison. (Minnie A, Neva R, Donald W Verda R.)
Forbes, Minnie (wid),, w Pine.
Forbis, Malinda (wid), n Adams.

The New Jordan Top

When You See It You Will Have No Other

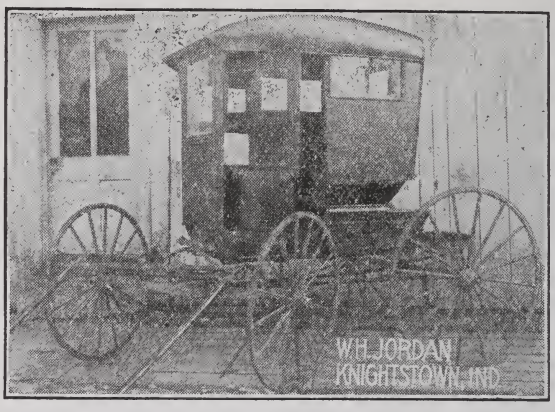

Wheels Cannot Touch The Door No Matter How You Work It

Unobstructed View. Glass Windows. Write For Prices

Manufactured By

W. H. JORDAN, Knightstown, Ind.

O. G. WARREN

(Successor to Warren & Macy)

The Ladies Outfitter

Any Lady who has a desire to be well dressed in the very latest styles can find just what she want at Warren's

Call and see our Goods and Styles

Prices Right

Knightstown, Indiana

FORT, G H (Leone), druggist, Morgan.
Fort, Lee, horse trainer, s Jefferson.
Fort, Mary R (wid), s Jefferson.
Fort, Ora (Ida), well driller, n McCullum.
Fort, Williard W, horse trainer, s Jefferson.
Fouche, Ada (wid), e Jackson.
Foulke, Mabel, steno, n Franklin.
Foulke, William P (Eliza), J, rural carrier, n Franklin. (Carroll.)
Fowler, George (Eliza), paper hanger, s Madison. (Lesha.)
Fowler, Monta, teacher, s Madison.
Fowler, Oscar (Hazel), clerk, s Madison.
Foxworthy, Belle (wid), n Washington.
Foxworthy, O mer (Elizabeth), carpenter, n Washington. (Opal.)
Foxworthy, S T (Clara), ret, Jackson and Adams.
Frederick, Emory (Emma), machinest, Grant. (Willie.)
Frederick, Nellie, n Franklin.
Frederick, Thomas (Jane), ret n Franklin.
Frederick, W P (Gertrude), wks Gas Co, n Washington.
Furgason, Alice A (wid), w Brown. (Dorothy.)
Furgason, Rex, clerk, w Brown.
Furgason, Serena (wid), w Brown.
Furr, Baker C (Martha), ret n Jefferson.

—G—

Gard, Jessie, clerk, e Carey.
Gard, Wm, wks greenhouse, e Carey.
Gard, W M (Elizabeth), minister, e Carey. (Earl, Charles.)
Garritson, Lucile, Washington and Warrick.
GARRITSON, W S (Lora), lumber dealer, Washington and Warrick.
Gates, E L, prin high schools, Larmore hotel.
George, A J, deliveryman, s Jefferson.
Gearge, Williard, gardner, s Jefferson.
Gibbs, Rush, care Ernest Coy, w Brown.
Gilbert, Paul (Margaret), ice mfgr s Franklin.
Gilbreath, Raymond, wks ice plant, s Madison.
Gilbreath, Robert (Emma), ice and coal dealer, s Madison.
Gillespie, Elmer (Emma), poultry dealer, n Franklin. (Audra, Romona.)
Gillespie, Geneva, laundress, n Franklin.
Gillespie, Glenna, tel opr, n Franklin.
Gillingham, Sarah (wid), Adams and Warrick.
Gillson, Della, housekeeper, n Jefferson.
Gilson, Harvey, far n Jefferson.
Gilson, R M, far, n Jefferson.
Gilson, William (Sarah), ret far, w Main.
GIRTY, JNO T, liveryman, Main and Adams.
Girty, Muriel, clerk Main and Adams.
Glass, Mary (wid), w Pine. (Margaret.)
Goff, Mary bookkeeper, s Jefferson.
*Gohens, Charles, lab, n of Big Four station.
Gott, Samuel (Maudeline), tras sales, w Pine.
Gourley, Claude (Carrie), carpenter, s Adams.
Gourley, W C (Catharine), trustee Wayne twp, n Washington.
Gray, Hannah L (wid), w Brown.
Gray, Harry, brick mason, w Main.
Gray, T W, fire ins, w Brown.
Green, Edward (Clara V), horseman, Warrick.
Green, George, waiter restaurant, Warrick.
Gregory, Carrie W (wid), state agt S O Home, Jackson and Jefferson. (Malcomb, Ninita, George, Leora.)
Grunden, Alta, clerk, n Jeefferson.
Grunden, Thomas A (Martha), lab, n Jefferson.
Gurton, Oscar (Ada), lab, w Warrick.
Guymon, Pharbit (wid), n Washington.
Guin, Albert, lab, w Main.

—H—

Hall, Fred (Emily), gas well contractor, s Franklin. (Pearl G, Donold E.)
Hall, Herman (Carrie), far, west end Main.
Hamby, T A (Mary), editor Knightstown Star, Pinee and Jefferson. (Lawrence, William.)

R. SILVER, Pres. & Sec. MASON WALTERS, Treas. L. S. SILVER, V. Pres.

KNIGHTSTOWN BUGGY CO.

Wholesale Manufacturers for the Trade Exclusively

Buggies our Specialty **Knightstown, Ind.**

SEE US FOR ANYTHING ON WHEELS

Two styles of *Closed Tops* put on old jobs or new jobs complete.
We also make the latest thing in *Rural Route Buggies.*
Repairing of all kinds promptly done. *If you can't come, phone us*

SAVE MONEY BY TRADING AT

ED. BARKER'S

Knightstown's Largest Clothing Store

Everything for Man or Boy

W. C. WELBORN

Dealer in Grain, Stock and Hay

Distributing Agent for the celebrated ANCHOR BRAND FERTILIZER. Forty-five years of field test have proven them to be the BEST. :: :: :. :: :: ::

Knightstown, Indiana

South Washington St. East End Depot

Hamilton, James A (Maria), dentist, s Jefferson. (Edith A.)
Hammond, Arthur, lab, Morgan.
Hanly, Florence Mrs, Warrick and Madison.
Harbitt, A H (Ada), contractor, n Franklin.
Hardy, George (Elizabeth), wks fence fac, n Franklin.
Harris, J M, printer, Cottage hotel.
Harris, M B (Anna E), ret n Adams. Florence E.)
Harrison, R L (Ella), news dealer, n Washington.
Harroun, Grace, s Jefferson.
Harold, Lemuel (Jane L), ret, Jackson and Harrison.
Harold, N A (Cora), trav sales, s Adams.
Hatfield, Anna (wid), w Pine.
Hatfield, Frank (Flora), prop planing mill, w Main. (Marie, Wayne.)
Haugheye, Byron (Frank), poultryman, Main and Front. (Catharine.)
Hauhee, Clinton, s Harrison.
Hauhee, Eliza, s Harrison.
Hayes, Milton J (Carrie) L), contactor, s Jefferson. (Russell, Josephine, Helen.)
Heathco, Jos W, ret, Front.
Heathco, Roy (Lucy), wks planing mill, s Washington. (Deryl.)
Heaton, Alice, w Main.
Heaton, Robert S (Agnes), far and stock raiser, w Main. (Helen, Leone.)
Heaton, Wait M, ret, w Main.
Heaton,, Whitsel (Susie), ret, s Jefferson.
Helms, Loring, machinest, Larmore hotel.
Henley, R E (Ruby), veterinary, s Madison.
Henry, Alford (Victoria), machinist, n Washington.
Hensley, B F (Alice), florist, n Madison. (Sidney, Mildred.)
Hensley, L B, florist, n Madison.
Herider, Inez, care Dr Drake, n Jefferson.
Heritage, Elizabeth (wid), w Main.
Herkless, Louisa (wid), s Madison. (Alma, Carrie, Heber.)
Hewitt, Mrs Chas (wid), Madison and Pine. (Donald.)
Hiatt, Florence, collector, e Brown.
Hiatt, S P (Ida), rural carrier, e Brown. (Willard, Raymond.)
Hibben, Henry (Mary), wks Piano Co, n Franklin.
Hibben, Pearl, bookkeeper, n Franklin.
Hickerson, W G (Hattie), tinner, n Washington. (Oris, Murl.)
Hickman, Samuel, ret n Washington.
HIGI, STEPHEN (Mary), lumber dealer, n Adams.
Hilkirk, Abe (Fern), wks Fence Co, w Brown. (Wayne.)
Hilkirk, Emory (Fern), wks Fence Co, w Brown.
Hill, Ann M (wid), n Washington.
Hill, Herbert, clerk, n Washington.
Hill, Lillian J, art teacher, n Washington.
Hill, Margaret L, teacher, n Washington.
Hinchman, Linda (wid), s Jefferson.
Hinshaw, Alonzo, ret w Pine.
Hinshaw, Grant (Eva), bookkeeper, n Adams.
Hinshaw, Joseph (Oro), editor Star, n Washington. (Majorie.)
Hittle, Nancy (wid), e Main.
Hoffman, Henrietta, care C M Risk, w Pine.
Hoggins, A W (Sarah), harness dealer, s Washington.
Hoggins, John, tele opr, s Washington.
Holland, C W (Catharine), painter and paper hanger, Penn.
Holland, R, painter, Penn.
Holland, Hazel, w Brown.
Holland, Henry R (Addie), painter, n Monroe.
Holland, J Fred, bookkeeper, n Monroe.
Holland, Maurice B, painter, n Monroe.
Holland, O S (Martha), ret, w Brown.
Holland, W T (Lora), clerk w Main. (Agnes.)
Holloway, Mrs Leena (wid), w Main.
Holloway, Mary, s Jefferson.
Hollowell, Herman, opr, Grant.
Holt, Warren (Katie), far w Brown.
Hommel, Anna (wid), e Main. (Hazel.)
Hommel, Carl, wks Teddy Bear Cafe, e Main.

C. D. MORGAN, President,
E. C. MORGAN, Cashier,
W. F. WALLACE, Asst. Cashier

The First National Bank

of Knightstown, Indiana

Capital $50000 Surplus $50000 Undivided Profits $40000

Invites Your Account

With ample resources it is prepared to extend you all accommodations, consistent with conservative banking that your circumstances will want. Of you an contemplating a change in your banking business.

Come in and See Us

And we think we can show you why it will be to your advantage as well as ours to do your business at this Bank

We have Something to Show You

In the way of protection against fire and burglary that will protect. Our new fire and burglar proof vault is the very latest. Safety Dsposit Boxes, are installed therein the use of which may be had at a very low rental. We will be glad to show you this new improvement.

DIX DENTAL ROOMS NORTH SIDE COURT HOUSE BROAD ST., NEW CASTLE

HOMMEL, WILLIAM, prop Teddy Bear Cafe, e Main.
Hooten, Andrew (Mary), huckster, s Jefferson.
Hooten, Benj, huckster, s Jefferson.
Hopkins, Walter (Lucy), lab s Adams.
Horn, George (Myrtle), blacksmith, n Franklin.
Horn, Wilson (Blance), blacksmith, w Brown. (Grace.)
Horner, Ida, housekeeper, s Washington.
Horner, Merbin, horse buyer, s Washington.
Horner, Murben, horseman, s Washington.
Howard, Alonzo, ret, over Tritt's grocery.
Huber, Nora, dressmaker, s Adams.
Huber, Walter, delivery boy, s Adams.
Hudelson, Mrs A E (wid), e Brown. (Grace.)
Hudelson, Claud, s Franklin.
Hudelson, Emory, teamster, over Walton's grocery.
Hudelson, Icy, wks soldier's home, w Jackson.
Hudelson, Miss Mattie, w Jackson.
Hudelson, Otis (Clarre), merchant, n Washington. (Rosemary.
Hudelson, Wait, ret, w Jackson.
Hunt, Harry, painter, Larmore hotel.
Hunt, Riley, wks Larmore livery, Larmore hotel.
Hunt, Alice (wid), s Jefferson.
Hunt, Anna, waitress, Larmore hotel.
Hussey, Mary C (wid), w Pine. Four, w Washington. (Ethelene.)
Hussy, R W (Carrie), trav sales, w Pine.
Huston, John L (Gladys), agt Big Four, w Washington. Ethel.)
Hutson, Thos M (Mrs T M), ret far, n Jefferson.

—J—

Jackson, C J (Maggie A), s Jefferson. (Flossie.)
Jackson, Dave (Ella), dry beer saloon, w Main.
Jackson, Mrs E A (wid) Pine and Washington.
Jackson, Ed (Rose), lab, n Franklin. Gertrude.)
Jackson, Elbert, wks greenhouse, s Jefferson.
Jackson, E M (Lucy), agt T H & E I Traction Co, n Adams.
Jackson, Hattie, n Franklin.
JACKSON, JESSE S (May), lumber w Main. (LaVonne.)
Jackson, Joel B (Mary), barber, s Jefferson.
Jackson, Nelson, railroader, Pine and Washington.
Jackson, W E (Florence), ret e Jackson.
James, Alice (wid), s Washington.
James, Charles (Emma), lab n Franklin.
James, Flora (wid), e Jefferson.
James, George E (Anna M), engineer, n Madison.
James, Harry (Anna), clerk, w Brown. (Dolores.)
James, Raymond, s Washington.
James, Roy, clerk, n Madison.
James, Walter, lab, n McCullum.
James, William C (Mary), fence maker, n Adams. (Glenn M.)
Johnson, Gideon, carpenter, e Morgan.
Johnson, Goldie, care Mrs Brooks, s Madison.
Johnson, Harvey (Bessie), carpenter, Morgan. (Floyd.)
Johnson, Jennie (wid), n Franklin.
Johnson, Mary, domestic, n Adams.
Johnson, Oma, care Mrs Brooks, s Madison.
Johnson, Walter (Minnie), carpenter, Morgan.
Johnston, L C (Grace), horseman, s Jefferson.
Jolly, W E, n Washington.
Jones, Lillie (wid), n Elizabeth. (Macie.)
Jones, John (Sarah), carpenter, Morgan. (Neal, Lovena.)
Jones, Samuel (Bennise), clerk, Hill and Main.
JORDAN, W H (Georgia,) carriage smith, n Adams. (Harriet, Elsie.)

The Popular Eating House of Knightstown is the

Teddy Bear Cafe

William H. Hommell, Mgr.

Our Waiters do the Waiting, Not our Guests.
Our Regular Meals 25c.
Lunch and Short Orders up to the Standard
We feed the Traveling Public as well as the Farmers
Clean, Neat and Plenty to Eat. Try Us.

Knightstown, Indiana

LOOK!

When in Knightstown buy your Drugs, Medicines, Perfumes, Stationery, Toilet Articles, Tobaccos, Cigars, Etc., at

JOLLY'S DRUG STORE

We carry a full line of Hot Water Bottles, Fountain Syringes, Bulb Syringes, Atomizers which we guarantee for one and two years. Agents for PATTON'S SUN PROOF PAINT. : : :

Dolly Varden Candy, Eaton Hurlbuts Stationery,
Riekercekers Perfumes

Phone 194 **W. E. JOLLY, Prop.**

Jordan, Wm (Bettie), teamster, Grant. (Willie, Edith, Axie, Oleva, Lucy, Dick, Vern, Elizabeth, Charley.)
Junkens, Edward, gas lineman, w Main.
Junkens, Henry (Mary), gas lineman, w Main.
Junkens, William A ret, n Franklin.

—K—

Kearns, William M (Elizabeth), assessor Wayne twp, n Washington.
Keemer, James (Martha M), wks livery barn, s Madison. (Hazel.)
*Keemer, Floyd, lab, n Adams.
Kennard, Charles (Leva), plumber e Main.
Kennard, Frank (Mary), tinner, n Adams. (Heber.)
Kerwood, Wayne H, far, w Main cor Franklin.
Kerwood, William R (Florence), far w Main.
Kerr, Wm L (Sarah J), ret veteran, Jackson and Harrison.
Keys, Harry E (Cora L), mer tailor, n Washington. (Margaret.)
Keys, John E (Sophia), mer tailor, n Washington.
Kinder, Margaret A, s Madison.
Kinder, Samuel J (Hester), machinest, n Franklin. (Mary.)
Kinder, Winnifred (Mary), lab, w Brown.
Kirkwood, Mrs D W (wid), w Main.
Kline, J C (Mrs J C), Y M C A organizer, s Madison. (Ruth.)
Knight, Rosa, domestic, n Jefferson.
Kriner, James (Anna), lab, Grant. (Albert, William, Flossie, Floyd.)
Kriner, Michael (Josephine), painter, n Washington. (Dorothy.)
Kuhn, Allen (Eva), contractor, n Adams. (Myrtle, Pearl, Katharine.)

—L—

Lahr, Pierce (Stella), baker, w Brown.
Larison, Bessie, domestic, e Main.
Larmore, Charles (Edna), bus driver, e Main.
Larmore, John (Alice), prop Larmore hotel, Main st. (Robert, Allen.)
Larmore, Stephen, clerk, Larmore hotel.
*Lasta, Frank, hostler, Third.
*Lasta, Mary (wid), Third.
Leasure, Fred (May), far, Franklin and Pine.
Leavell, A S, lab, w Jackson.
Leavell, John, w Jackson.
Leavell, Robt, lab, w Jackson.
Leavell, William (Jennie), brick mason, w Main. (Ruby, Elbert.
Lee, Charles, trav sales, over Fort's drug store.
Leisure, Patience (wid), w Brown. (Mary, Hazel, Virginia.)
Lemmon, Susan (wid), n Jefferson.
Leonard, Luvenia (wid), n Adams.
*Lester, Isaiah, lab, w Pine.
Lewis, D C (Mary M), janitor, Third
Lewis, Mrs Ed (wid), w Brown.
*Lewis, Fayne, w Jackson.
Lewis, Joseph (Myla), machinest, Third. (Forrest.)
*Lewis, Henry (Ann E), far w Jackson.
Lewis, Perry C (Clara), railroader, s Madison. (Thurza R.)
Lewis, C C (Myrtle), wks Fence Co, s Franklin.
Lindamood, Albert (Martha), pool room and cigars, n Madison. (Fannie.)
Lindamood, Raymond, clerk, n Madison.
Linder, Elva, waitress, Larmore hotel.
List, Herman (Sophia), n Jefferson. (Herman Jr, Harold.)
Lowry, Mrs Frank (wid), s Madison.
Lugenbeal, Robt (Lizzie), lab e Warrick.
Luther, Elizabeth (wid), n Adams.
Lutholtz, I W (Retta), barber n Franklin.

—M—

Macy, J L (Cornelia), plasterer, n Jefferson.
Macy, Morton (Alma), plasterer, n Jefferson.
Maple, Ida C (wid), Pine and Washing. (Earl.)
Maples, John D (Ida), ret far, Pine and Franklin. (Florence.)
Marsh, Mary (wid), s Jefferson.
Martin, GuyR, weaver, w Grant.
Martin, Henry (Lizzie), ret, w Grant
Martin, Ira (Ruby), printer, Front.

Men build MUD Houses without tools. Men make MUD Abstracts without Records. We have the only Records of Henry County, tools of vital necessity.
Central Trust Bldg. ***Henry County Abstract Co.*** NEW CASTLE

Massey, Will (Bessie), postal clerk, Morgan.
Mathews, Rosa (wid), w Main. (Ruby.)
Mattix, Omer (Laura B), machinest, Third.
*Maus, Nettie (wid), n of Big Four station.
Maxwell, Alta (wid), Jackson and Madison. (Claude, Loren.)
Maxwell, Henry (Laura), n Adams.
Maxwell, Henrietta (wid), s Madison.
May, E J (Ada), jeweler, n Jefferson.
*Means, William (Mariam) lab w Pine.
Metsker, Bertha, dressmaker, s Madison.
Metsger, Frank, clerk, sMadison.
Metsker, Martha (wid), s Madison. (Blanche.)
Metsker, ward, painter, s Madison.
Midkiff, C C (Rebecca), poultry dealer, n Washington.
Midkiff, Charles, poultry dealer, s Madison.
Midkiff, Columbus, poultry dealer, s Madison.
Midkiff Frank (Daisy), tel opr Morgan,
Midkiff, Jerry (Nina), lab, Front.
Midkiff, John, tel opr, s Madison.
Midkiff, Jno (Mary), telegrapher, s Jefferson.
Midkiff, Lafe (Mollie), far s Madison. (Bonnie.)
Midkiff, Roscoe, telegrapher, s Madison.
Midkiff, Wallace, ret, s Madison.
Miller, H O (Ethel), barber, s Adams.
Miller, William (Ada), glass worker, w Main.
Minnick, Chas (Mabel), contractor, e Main.
Mitchell, H S (Nellie), well shooter, n Front. (Linford.)
Mitchell, Wm, ret, s Madison.
Monticue, Clara, n Washington.
Monticue, David (Nancy), ret w Main.
Monticue, S R (Isabel), funeral director, n Washington.
MORGAN CHARLES, D (Rebecca G), pres First National Bank, Brown and Adams.
MORGAN ERIC C, banker, w Main. (Rolland.)
Morgan Ray (Bertha), far n Jefferson. (Charles, Donald, Stuart.)
Morris, A O (Augusta V), wholesale grocer, s Jefferson.
Morris, John H, wks bowling alley, n Washington.
Morris, Nancy, n McCullum.
Morris, Nell, cook, Larmore hotel.
Morris, Wm R, pressing club, n Washington.
Musselman, Isaac (Lucy), far, s Washington.
Myrl, Joseph, engineer, Morgan.

—Mc—

McBride, Jno M, clerk, w Main.
McBride, Rachael (wid), Pine. (Rella.)
McBride, W P (Mrs W P), prop meat market, Warrick. (Jot.)
McCarty, A W (Rose), prop restaurant, w Jackson.
McCarty, John (Mollie), prop Cottage hotel s Madison.
McClammer, William H, care C M Risk, w Pine.
McClaren, Frost (Dona), clerk, n Adams.
McClarnon, William (Martha), far, Adams and Carey.
McConnell, Clinton, wks Auto Co, e Morgan.
McConnell, Louisa (wid), e Morgan. (Raymond.)
McCorkel, Joseph (Florence), teamster, w Jackson. (Clinton, Eva, Leon, Maude.)
McCormick, Margaret (wid), Grant. (Earl, Pearl, Vern, Ruby, Ray.)
McCormick, Noah, grocer, s Jefferson.
McCormick, Mary, w Brown.
McDaniel, J M (Fannie), ret s Washington.
McDaniel, Miles (Etta), s Jefferson. (Chester.)
McDaniel, Robt (Jane), carpenter, n Madison. (Roy, Edgar.)
McGraw, Ellen (wid), w Warrick.
McGraw, E G (Minnie), buggies and harness, Public Square. (John.)

McGraw, Miss Ruby, teacher, Public Square.
McGuffin, Joe, night clerk, Larmore hotel.
McGuffin, S H (Anna), ret far, n Washington.
McKee, Daisy, n Washington.
McKee, S A (Margaret, ret far, n Washington.
McMullen, Will, far, Main and Adams. (Walter.)
McMurney, John (Esther), shoemaker, Third. (Leo, Mary E.)

—N—

Nay, P G (Elvira), jeweler, Morgan.
Newby, Edward, lab, n Washington.
Newby, Frank, lab, n Washington.
Newby, Floyd J (Mary), atty, w Main.
Newby, Harry C, wks Banner office, n Adams.
Newby, Jno A (Julia), carpenter, n Washington.
Newby, L P (Elizabeth), pres Citizens Bank, w Main.
Newby, L Y (Florence), poultry dealer, w Lincoln.
Newby, Sarah, J (wid), n Adams.
Newby, William, editor Rushville Am, n Adams.
Newhouse, Lizzie (wid), e Brown.
Nicholson, Winoia (wid), w Grant. Stella, Maggie, Dore.)
Non, Lam, servant, s Jefferson.

—O—

Oakerson, J (Ada), grocer, n Washington.
Oakerson, James (Lena), tel opr, w Brown. (Edith, Florence.)
O'Malley, Bridget (wid), w Main.
O'Malley, James (Nellie), blacksmith, w Main.
O'Malley, Paul (Edna), wks fence fac, w Main.
O'Malley, Roy, w Main.
O'Neal, Hattie, steno, Front and Brown.
O'Neal, Nathan (Alice), carpenter, Brown and Front.
O'Neal, Rose, Brown and Frant.
Orban, Emma, n Adams.
Osborn, C R (Idella), far, w Main
Owens, John (Lizzie), clerk, w Brown.

—P—

Paddack, R (Amanda), far, s Jefferson. (Pearl, Earl, Gladys.)
Painter, Frank C (Eva), gardener, Adams and Warrick.
Parker, Lydia M (wid), s Adams.
Parker, Martha, seamstress, s Adams.
Parker, Robert, clerk s Adams.
Pavey, Harry (Gustie), trav sales, s Jefferson.
Pennington, Fred (Roxie), jeweler, e Carey.
Pennington, LT (Rebecca), pastor Friends church, n Jefferson. (Mary, Bertha.)
Perkey, William (Martha), baker, n McCullum.
Phares, Willard (Emma), teacher, Morgan. (Glenn, Guy.)
Phelps, Gurney O (Hannah), far w Morgan. (Revola L, Anna M.)
Pickering, Mark A (Elizabeth), carpenter, Morgan.
Pickett, Claude, barber, n Adams.
Pickett, Fred, bookkeeper, n Adams.
Pickett, Mary T (wid), n Adams
Pickett, Ola, dressmaker, n Adams.
Pierson, Charles, oil and gas driler, Cottage hotel.
Pierson, William, lab, Jackson and Franklin.
Pike, Charles (Flossie), brick mason, e Jackson.
Pike, John (Low), brick mason, s Washington.
Pike, Raymond (Ella), brick mason, s Jefferson.
Pitts, Herman L (Lena A), fireman, Pine.
Pitts, Keziah (wid), Morgan.
Pitts, Mary L (wid), w Pine. (Maud.)
Pitts, Ransom (Effie), sawyer, n Jefferson. (Floyd.)
Plank, Cora, dressmaker, w Main.
Plummer, Delman, (Angie), poultry, buyer, n Franklin. (Ruth.)
Poe, Edgar A (Lulu), s Madison, (Miriam, Doris.)
Polk, Jno F (Mary), ret ,Jackson and Franklin.
Porter, G, poultry buyer, n Madison.
Porter, Mont (Mary), carpenter, s Madison.
Powell, Walter (Winona), far n Adams.

Powers, Jas (Abigail), ret w Main.
Power, J M (Mary), shoe dealer, Pine and Harrison. (Gertrude.)
Power, John (Jane), ret n Adams.
Powers, Stephen (Clara), teamster, w Jackson.
Pritchard, Frank (Xenia), notion store, n Adams.
Pritchard, Samuel (Emma), repairs gas wells, Franklin and Jackson. (Margaret.)
Pugh, Jack (Ida), wks ice plant, s Jefferson.
Pyle, Cora (wid), n Jefferson.
Pyle, Olive, music teacher, n Jefferson.

—R—

Ramsey, Denny, bill clerk, Big Four, n Madison.
Ramsey, Hanson (May), wks Addison, Big Four tracks.
Ramsey, Lewis (Frances), drayman, n Madison. (Stella, Lucy.)
Reckord, Celia (wid), s Franklin.
Reddick, A B (Rebecca), ret far, s Jefferson. (Lillian, Alta.)
Reddick, Charles, machinery sales, s Jefferson.
Reddick, Elias (Emma), ret, Adams and Brown.
Reddick, Ina, n Adams.
Redding, Lessie, bookkeeper, n Washington.
Reddick, Mary (wid), n Jackson.
Reddick, O J (Elma), carpenter, w Warrick.
Reddick, Peter (Sariffee) ret, s Franklin. (Harry.)
Reeves, A D (Alice), lumber jobber, n Washington. (Flossie.)
Reeves, Arthur (Effie), ret far, w Pine. (Lawrence, Bennie, Alton, Lois.)
Reeves, Harrold, clerk, w Pine.
Reeves, Mrs Mary, n Washington.
Reeves, Norman (Belle), druggist, s Jefferson.
Reeves, Ruby, clerk, w Pine.
Reiser, William (Dora), lab, Lincoln, (Earl, Blanche.)
Rhoades,, Charles A, carpenter, w Brown.
Rhodes, Henry (Mary E), lab w Brown.
Rhodes, J B, far, w Brown.
Rhodes, Mollie, s Jefferson.
Rhodes, Oren (Flora), teamster, s Washington.
Rhodes, Ralph, gas worker, w Brown.
Rhodes, Riley, lab, w Brown.
Richardson, Lida (wid), e Brown. (Russell, Mamie.)
Ricks, Hattie, domestic, Pine and Harrison.
Riggle, Emma, domestic, Brown and Adams.
Rigor, John W (Nancy C), lab, n Franklin.
Risk, Alva (Vada), rural carrier, s Adams.
Risk, Art (Lulu), wks Fence Co, n Adams.
Risk, Bertha, clerk, s Adams.
Risk, Chas (Julia), clerk, s Washington. (Helen, Erwin.)
Risk, C M (Susie), grocer, Pine.
Risk, Ferby (wid), s Adams.
Risk, Lee (Rose), carpenter, s Adams.
*Roberts, Alvin (Mabel), barber, s Jefferson.
Roberts, Earl, clerk, s Adams.
Roberts, Earl (Hettie), clerk, n Jefferson.
Roberts, Elmer (Catharine), engineer, s Adams.
Roberts, Isaac, ret, Main.
Roberts, Jennie (wid), n Washington.
Roberts, J H (Sadie), postal clerk, Jackson and McCullum. (Marjorie, Josephine.)
Roberts, Jno M, teacher, Jackson and McCullum.
Rounds, Jas H (Mary P), printer, e Morgan. (Dora E, Welborn.)
Routson, Jacob (Flora), painter, s Jefferson.
Rutledge, Catharine, student, n Washington.
Rutledge, Lois, student, n Washington.
Rutledge, Lucy, n Washington.
Rutledge, Margaret V, student, n Washington.

—S—

Sample, Ada, housekeeper, w Warrick.
Sample, A E (Elizabeth C), ret, w Pine.
Sample, Jno A, trav sales, w Warrick. (Jean.)

SAMPLE, R E (May), mgr Cook Fur Co, n Adams.
Schafer, John, barber,w Jackson.
Schafer, Sarah E (wid), w Jackson.
Schaeffer, Bertha, s Jefferson.
Schaeffer, Charles, s Jefferson.
Schweitzer, Richard (Effa), mgr Fence Co, Pine and Harrison. (Richard, Elizabeth.)
Scott, Sarah (wid), w end Main. (Sibyl.)
Scovell, Ezra B (Minnie), far n Adams. (Loyd M.)
Scovell, Martin B (Ellen), ret n Washington.
Scudder, Foster (Marie), cement block Co, n Franklin.
Sears, J O (Ella), far, Jackson.
Shafer, Charles (Bertha), lab, w Jackson.
Shaw, Mary F (wid), n Franklin.
Shea, Chas, brick mason, n Washington.
Shea, Lawrence, postal clerk, n Washington.
Shea, Will n Washington.
Shelton, J L (Josephine), atty, w Brown.
Shepley, Rebecca (wid), n Franklin.
Sherburne, E M (Cora), supt Gas Co, w Jackson.
Sherrod, F J (Alice), driller, n Franklin.
Shideler, Elbert B (Hazel), blacksmith, s Madison.
Shideler, Joseph, lab, s Madison.
Shideler, Luther (Edna), machinest, s Jefferson.
Shields, Martha E (wid), n Franklin.
Shipley, Silas W (Cora), clerk, s Washington.
Shipley, George (Lucy), far, n McCullum.
Shipman, Roy D, n Washington.
Shook, Charles (Carrie), meat cutter, w Brown. (Robert.)
Shurrum, Ed, Grant.
Shultz, Raymond (Hazel), wks Fence Co, n Elizabeth.
Sieg, Henry (Jane), tailor, n Washington.
SILVER, ROBT (Laura), Knights town Buggy Co, w Morgan. (Jessie, Ralph.)
Silver, L S, Vive-pres, Knightstown Buggy Co,
Sing, Sam, laundry, n Jefferson.
Skillman, Harry (Rose, clerk, n Franklin. (Ruth.)
Smith, Catharine, cook Larmore hotel.
Smith, C C (Rebecca), second hand store, n Harrison.
Smith, Charles (Gertrude), liveryman, n Franklin. (Ina.)
Smith, Chester, clerk n Harrison.
SMITH, ELMER E (Elizabeth B), miller, e Main. (Reginald.)
Smith, Fred (Ida), clerk, s Harrison. (Clarence, Clessie, Ralph.)
Smith, G H (Ann), physician, n Jefferson. (Dudley, Murray, Robert.)
Smith, Jesse M (Edna), hostler, e Warrick.
Smith, R A (Flo), physician), s Franklin.
Smith, Susan (wid), Brown.
Smith, Thomas M (Ethel), miller, n Adams. (Pearl.)
Smith, Verl, barber, w Main.
Smith, William (Hannah), miller, n Adams. (Harry, Thomas.)
Smith, William (Pearl), wks Fence Co, w Lincoln.
Snow, John E (Maggie), gas and oil driller, w Main. (Julia, David.)
Spencer, Ernest, carriage painter, s Harrison.
Spencer, Katie (wid), s Harrison.
Spencer, Lawrence, clerk, s Harrison.
Spencer, Maud, teacher, s Harrison.
Springstead, Mariah (wid), Main and Adams.
STAGE, A L (Nellie J), cashier City Bank, e Jackson.
St. Clair, Ethel, clerk, Main and Adams.
St Clair, Mary E (wid), Main and Adams.
St Clair, Mima Miss, Harrison and Brown.
St Clair, William (Mary), prop meat Market, w Main.
Steele, Aurelia, w Main.
Steele, Chas (Anna), lab, e Warrick.
Steele, Harry (Mollie), e Brown.
Steele, Vernie, wks Auto Co, n Madison.
Steiner, Charles, brick mason, e Brown.
Steiner, Earl P (Nancy), contractor, e Brown. (Helen.)

Steiner, Elmer (Lizzie), rural carrer, Main st. (Harry.)
STEINER, GEORGE (Rose), blacksmith and implement dealer, e Brown. (Margaret, Carl.)
Steiner, Valentine (Savannah), ret, e Brown. (Kate.)
Stevenson, J S (Aimee), pastor Presbyterian church, w Jackson. (Ruth.)
Steventon, Harry (Emma), painter, s Hill ave. (Irene, Mary, Tinnie.)
Stites, Smith (Elsie), carpenter, Washington and Pine. (Russell.)
Stockton, Harold, care of Charles Shook, w Brown.
Stockton, Ray, clerk, w Brown.
Stone, Alfred (Elizabeth), ret, n of Big Four station.
Stowhig, H H (Ethel), carpenter, Morgan. (Marie.)
Stratton, Mary (wid), s Adams.
Swain,Charles (Maud), postmaster, n Jefferson. (Hazel, Elizabeth.)

—T—

Taylor, C B Mrs (wid), Main and Adams.
Terry, Lucinda (wid), Harrison and Brown.
Thawley, Sarah J (wid), e Main.
*Thomas, Hensley, lab, w Jackson.
Thornburg, Fred F (Bertha E), minister, s Jefferson. (Dwight, Chas.)
Thornburg, Jesse (Florence), carpenter, sMadison. (Virginia.)
Thornton, Emily (wid), Grant.
Thornton, Ruth, w Morgan.
Tice, Nathan (Anna), tool dresser, w Pine. (Maggie, Amy, Mary, Wallace.)
Tipton, Carl, wks Auto Co, e Morgan.
Tipton, Glenn, carpenter, e Morgan.
Tipton, Mrs R J (wid), Morgan.
Tipton. Wm (Emma), carpenter, e Morgan.
Tolbert, Jasper ,lab, Washington and Pine
TRITT, F E (Anna), grocer e Main. (Marguerite.)
Trivilion, Mary (wid), n Franklin.
Trowbridge, Allison, teamster, s Washington.
Troxel, Herbert, paper hanger e Main.
Troxel, James (Rachael), plumber, e Main. (Toby.)
True, Charles (Minnie), leb, w Brown.
True, Eva, steno, w Brown.
True, Russell, lab, w rown.
Trueblood, N A (Susan), ret, n Adams.
Tweedy, Thos (Sarah), far, e Morgan.
Tyner, Grace E, milliner, Main.
Tyner, James (Eunice), prop Enterprise laundry, n Jefferson.
Tyner, Richard (Mrs Richard), ret Main.

—V—

Vandenbark, Hazel, McCullum.
Vandenbark Moses (Belle), auto mfgr, McCullum.
Vandenbark, P M (Rose), atty, n Jefferson.
Veach, John (Margaret), sec hand, w Main. (Alva.)
Verry, George (Emma), tinner, Jefferson and Third.
Vestal, Frank J (Alice), vice-pres Frst National Bank, w Main, and Madison. (Ethel.)
Vestal, Mrs N C (wid), w Main.

—W—

Wagner, Will (Grace), hostler, e Warrick. (James.)
Wagoner, Emett W (wid), dentist, w Brown.
Wagoner, George (Nellie), plasterer, w Brown.
Wagoner, Guy(Jessie), hdw dealer, n Washington.
Wagoner, Murray, lab, w Brown.
Wagoner, Peter (Rose), blacksmith, Main.
Wagoner, Pink, e Main.
Wagoner, Ralph W (Elizabeth), hdw dealer, n Washington. (Mary, Roberta.)
Wagoner, T P (Eva), physician, w Brown.
Waggoner, Marcia, Third and Franklin.
Waggoner, Martha J (wid), Third and Franklin.
Waggoner, Jno, mfg disinfectants, Third and Franklin.
Walton, L C, grocer, Larmore hotel.

Walters, Ahoz (Frances), agt Star, w Morgan. (Thomas.)
Walters, Alva (Mae), carpenter, e Morgan. (Robt A.)
Walters, Carl, carpenter, Morgan.
Walters, Charles, carriage mfgr, w Main.
Walters, Fremont, barber, Morgan.
WALTERS, MASON (Martha), carrriage mfgr, w Main. (Edith.)
Walters, May, clerк, Morgan.
Wallace, Charles S (Alice), w Brown.
WALLACE, W F (Etta), asst cashier Frst National Bank, n Adams.
Waller, C C (Sarah), huckster, w Brown. (Leona A, Flora C, Mary E, Theodore.)
WALLING, C S (Elsie), meat market, e Main.
*Walling, Lena, laundress, w Pine.
Walling, O A (Margaret), ret, Jackson and Washington.
Walls, Harvey(Blanch), lineman, s Jefferson.
Walls, William (Josie), tel lineman, n Franklin. (Mary, Otto.)
Ward, Dewey, wks Auto Co, lives with Jack Pugh, s Jefferson.
Ward, Rebecca, care Jack Pugh, s Jefferson.
Warren, O G, dry goods, Main St.
Watson, Harold, Franklin and Pine.
Watts, George (Laura), mgr Tel Co, n Jefferson. (Harry, Margaret.)
Watts, Harry A (Mary), s Jefferson.
Watts, William H (Henrietta), far, s Jefferson. (Leland, Harold.)
Weaver, Carrie, violinist, e Brown.
Weaver, Emma, n Elizabeth.
Weaver, Letticia (wid), w Pine.
Weaver, Paul (Florence), n Adams.
Weaver, W S (Mary), jeweler, e Brown.
Weesner, Louisa (wid), n Washington.
Welborn, Charles, office clerk, Madison and Pine.
Welborn, J C (Margaret), ret e Morgan.
Welborn, Royal, tinner, e Morgan.
WELBORN, W C (Mary E), grain and stock dealer, n Madison.
Whitaker, Chas, teamster, n McCullum. (Ada.)
Whitaker, Ertle, lab, n McCullum.
White, Allen S (Anna R), ret far, s Jefferson.
White, Bernice L, machinest, Jackson and Jefferson.
White, Chas A (Rose), lab, w Pine. (Curtis, Lester.)
White, Ed (Addie), lab, n Jefferson.
White, Emory (Blanche), w Main.
White, J W (Harriet A), dentist, Jackson and Jefferson.
Whitesell, Chas (Emily), ret, Warrick and Madison.
Whitesell, Mrs J L (wid), Warrick and Madison.
Whitesell, Louie D, seamstress, Warrick and Madison.
Whitinger, O E (Rose), borber, n Adams. (George.)
Wiggins, Leander (Frances), s Harrison. (Robert, Donald, Sadie.)
Wiggins, Marshall (Mary), gas well cleaner, n Franklin.
Wilkins, Chas P (Carrie), prop bowling alley, e Main.
Wilkens, George, bookkeeper, e Main.
Wilkinson, Claude, grain dealer, s Washington.
Wilkinson, Rebecca (wid), Pine and Harrison.
Wilkinson, T B (Clayamia), grain dealer, s Washington. (Mabel.)
Williams, Chas (Edna), G W Williams Co, s Franklin.
Williams, Chas (Lottie), far, w Main.
Williams, Edward B (Ethel), G W Williams Co, s Washington.
Williams, George W (Sarah E), G W Williams Co, w Pine.
Williams, Jacob, upholsterer, Grant.
Williams, William C (Annie W), ret far, n Franklin.
Williamson, David (Fannie H), ret far, n Washington.
Willis, C H (Ellen), engineer, s Washington.
Willoughby, Pearl, teacher, w Pine.
Willoughby, Mrs T A (wid), w Pine.
Wilson, James (Lettie), shoe maker, n Jefferson.
Wilson. Jesse (Cora), ret far. Washington and Morgan. (Mary E.)
Wilson, Orville, electrician, n Adams.
Wilson, Russell, electrician, n Adams.
Wilson, Sig (Sarah), supt L H & P plant, n Adams. (Effie.)
Wilson, W L (Etel), machinest, w Brown.
Wink, Edna, w Main.

Wink, L C (Nettie), ret far, w Main.
Wink, Minnie, teacher, W Main.
Wink, Verne (Bessie), druggist, w Pine.
Winship, Walter (Clara), painter, w Grant. (Bessie, Mary.)
Winston, L V, n Franklin.
Winton, John O, florist, n Madison.
Wolford, Cleo, tel opr, n Jefferson.
Wolford, Otto, prop pool room, n Jefferson. (Eva.)
Wood, Edgar, printer, w Morgan.
Wood, Orvilla (Mamie), clerk n Jefferson.
Wood, R L Ethel), printer, Morgan.
Woodard, Earl, architect, n Washington.
Woodard, Horace (Elizabeth), Zion & Woodard, n Washington.
Woodard, Thomas R, physician, Brown. (Mabel, Lucile.)
Woods, Eliza, Third and Franklin.
Woods, Fannie, w Pine.
Woods, H C (Jennie), ret far, w Pine.
Woods, Jeremmiah (Sarah L), ret far, w Brown.
Woods, R E (Delphina), ret far, Adams and Warrick. (Laura H.)
Woods, Robert M, artist, w Pine.
Woods, Wilbur, Third and Franklin.
Wreacer, Mrs (wid), w Brown.
Wright, John (———), plasterer, s Jefferson.
Wysong, Emeline (wid), w Morgan

—Y—

Young, James (Lucy), ret, e Morgan. (Gladys.)

—Z—

Zion, William R (Laura B), prop saw mill, n Washington. (Ruby M.)

RAYSVILLE

RESIDENTS OF RAYSVILLE. POSTOFFICE KNIGHTSTOWN.

—A—

Abrams, Charles (Bertha), lab. (Robert.)
Abrams, John C, lab.
Abrams, S S (Mary), ret.
Alexander, Katie (wid). (Cromwell.)
Alexander, Thomas (Addie), lab.
Archibold, Earl (Susan), lab. (Floyd.)
Archibold, Edward, clerk.
Archibold, Frank, oil driller.
Archibold, James (Sarah), ret.
Archibold, William, wks merry-go-round.
Ayers, W F (Grace), compositor. (Lowell, Anna.)

—B—

Barnes, Mary (wid).
Beaver, Benjamin, far.
Bicknell, D W (Carrie), lab.
Bicknell, William, lab.
Bird, Anna M (wid.)
Bird, Daniel, lab.
Bird, Geo. W (Christy), far. (Harry.)
Bird, Lizzie, housekeeper.
Bird, Samuel, ret.
Bowen, Andrew (Nannie), carpenter.
Bowen, Frank
Braton, John, concrete works.
Brosius, Frank, clerk.
Brosius, Pearl, milliner.
Butler, Henry (Lizzie), lab.

—C—

Carr, Carrie (wid.)
Clair, John (Daisy), lab.
Clair, Margaret.
Clair, Thomas, lab.
Clair, Timothy (Margaret), ret.
Clair, Johanna.
Clarey, Mary (wid.)
Cox, Enos, far.
Crishar, Martha M (wid.)

—D—

Dent, J I (Lucinda), lab.
Dent, John, lab.
Dixon, Amanda (wid.)

—E—

Edwards, William H (Hattie), far. (Harrold.)

—G—

Galor, Martha (wid.)
Gorman, David (Alice), wood cutter. (James, Herbert.)
Gorman, David (Sarah J), ret.
Gorman, James (Persiller), far.
Gorman, John, lab.
Gorman, Louie, lab.
Gorman (Mary), far. (Grace, Lucy.)
Gorman, Robert, lab.
Gorman, Sámuel (Ruby), lab.
Gorman, William, lab.
Graham, George, lab.

—H—

Harrison, David, gardener.
Harrison, Sarah J.
Hayes, Lizzie (wid.)
Heathco, Samuel (Sarah), lab. (Amanda.)
Hibben, Valclon (Laura), night watch. (Lucile.)
Higbee, Anna, lives with Charles Abrams.
Higbee, J Fred, lives with S S Abrams.
Howard, J M (Susie), far. (Bertha.)
Hubbard, Elizabeth T.
Hubbard, Martha (wid.)

—J—

Jackson, Ernest (Ollie), lab.
Johnson, Arthur (Flora), teamster. (Edith.)
Jones, J W (Racel), railroader. (Charley.)
Jordan, Henry, wood cutter.
Jordan, Major, wood cutter.
Jordan, Ott, wood cutter.
Jordan, Roy, wood cutter.
Jordan, Verla, housekeeper.

—K—

Kennard, Lawrence (Georgia), lab.

—L—

Lakin, Mary.
Lamb, Jurahi (wid.)
Lamb, Robert, lab.
Langston, Emmett (Alma G), ret.
Langston, Frank (Myrtle), lab.
Level, Abraham, ret.
Littlewood, Edmond (Harriet), ret

—M—

McFall, Ellwood (Mary), far. (Mabel, Audrey.)
McFall, John (Mary), lab.
Manning, EdwardT, lab.
Manning, Mary (wid.)
Manning, R H (Harriett), prop general store.
Maple, Ezra (Alice), carpenter.
Maple, Fred, far.
Maple, Ralph, cook.
Maple, Thomas (Sarah), far. (Marie.)
Maple, Walter (Jennie), hostler.

—O—

Ohnemus, M C (Mamie), supt Roofing Co. (Veda.)

—P—

Padgett, Walter (Anna), sec foreman. (Artie, Earl, Ruby, John, Sarah.)
Porter, Emory (Ella), machinist.
Porter, William (Margaret), lab.
Powell, Elishu (Jennie), ret.
Puckett, Walter (Cora), railroader. (Glenn.)

—R—

Reid, Nellie, living with W R Stage.
Rhodes, John (Nora), lab. (Irene, Cecil.)
Roberts, Ezekiel (Belle), gardener.
Roberts, Hamilton.
Roberts, Isaac.
Rodgers, John (Frances), coachman.
Ruby, Willie, lives with Elihu Powell.
Rutlidge, Wilson (Jennie), lab. (Pearl, Edward, Paul.

—S—

Sebastian, Jessie (wid.)
Shinn, Edwin L (Anna), lab. (Leonard.)
*Simmons, Anna) (wid.)
Slack, Clarence, far.
Slack, Henry (Minnie), far.
Slack, James, far.
Small, Omer (Sadie), wks Auto Co,
*Smith, Samuel, lab.
Spencer, C B (Mrs C B), canvasser. (Harrold.)
Staff, Henry (Sarah M), ret.
Stage, W R (Adelaide), agt Panhandle.
Steele, Mrs Carrie.
Steele, Mr (Anna), lab.
Swain, Laura M, laundress.
Swain, Minnie (wid.)
Swain, N C (Mrs P R), laundry. (Ozro.)
Sylvester, Elizabeth (wid.)

—T—

Taylor, Effie (wid.) (Loyd.)

—W—

Walker, John W (Florence), junk dealer. (Dottie, Ora, Letha, Herschel.)
Webber, Jacob (Annie), wks saw mill, (Harry, Roy.)
Webber, William (Elizabeth), lab.
*White, Anna B (wid.)
Wilkinson, Aubrey C (Estella), grain dealer. (Martha C.)
*Wood, Kinchen (Susan), butcher.
Woods, W F (Sarah), grocer,. (Carl, Morris, Opal, Paul.

RAMSEY'S

Livery, Feed and Sale Stable

For First Class Rigs

TRANSIENT TRADE A SPECIALTY

Courteous Treatment and Prices Right

DR. W. R. RAMSEY

Veterinary Surgeon

Calls Answered Promptly, Day or Night

Phones, Office 123, Residence 108

Middletown, Indiana

The Middletown News

Established 1885

Semi-Weekly $1.25 Per Year

First Class Job Work executed promptly at reasonable prices
Special Attention given to

Sale Bills, Catalogues and Folders

Mail Orders Given Prompt Attention

If you have surplus property of any kind advertise it for sale in our "Want Columns" at ½ cent a word.

B. R. INMAN, Publisher

Middletown, Indiana

Middletown Directory

MIDDLETOWN CITY OFFICIALS.

Walter A. Marshall.....Treasurer
Zell C. Swain.....Clerk
A. F. Shedron .....Marshal

BOARD OF TRUSTEES.

Charles R. Riley, John T. Burke,
Ward Painter, Frank Gustin,
J. C. Cummins.

MIDDLETOWN CHURCH DIRECTORY.

Christian, N. Sixth St.
Rev. L. E. Murray, Pastor
German Baptist, N. Eighth St.
Methodist Episcopal, W. High.
Rev. E. H. Taylor, Pastor.
New Light Christian, N. Seventh St.
Rev. Shoffer, Pastor.
Seven Day Adventist, N. Seventh St.
Wesleyan Methodist, S. Thirteenth St.

MIDDLETOWN LODGE DIRECTORY.

I. O. O. F., Welch Bldg., Fifth St.

Rebekah, Welch Bldg., Fifth St.

K. of P., Davis Blk., Locust St.

Masonic, Masonic Bldg., Fifth St.

Eastern Star, Masonic Bldg., Fifth St.

Red Men, Red Men Bldg., Fifth St.

Pocahontas, Red Men Bldg., Fifth St.

MIDDLETOWN STREET DIRECTORY.

FOURTH ST. is first street east, running south to Locust and north to city limits.

FIFTH ST. runs through business portion of town north and south to city limits.

SIXTH ST. is first street west of Fifth, running south to Locust and north to Maple.

SEVENTH ST. is second street west of Fifth St., running south to Locust and north to Maple.

EIGHTH ST. is third street west of Fifth St., running north and south to city limits.

NINTH ST. is fourth street west of Fifth, running south to Locust and north to Central.

TENTH ST. is fifth street west of Fifth, running south to Locust and north to Railroad.

ELEVENTH ST. is sixth street west of Fifth, running north and south to city limits.

TWELFTH ST. is seventh street west of Fifth St., running north and south to city limits.

THIRTEENTH ST. is eighth street west of Fifth, running north and south to city limits.

FOURTEENTH ST. is ninth street west of Fifth St., running south to Locust and north to city limits.

LOCUST ST. runs through business portion of town east and west to city limits.

HIGH ST. is first street north of Locust, running east to Fourth and west to city limits.

COLUMBIA AVE. is second street north of Locust, running west to Ninth St. and east to Fourth.

CENTRAL AVE. is third street north of Locust, running west to city limits and east to Fifth.

LIBERTY ST. is fourth street north of Locust, running west to Eighth and east to Fifth.

MAPLE ST. is fifth street north of Locust, running west to Eighth and east to Fifth.

Editor B. R. Inman of The Middletown News
And His "Secretary" Baby Margaret

THE PLACE TO BUY

Your Dry Goods, Groceries, Boots and Shoes, Hardware and Farming Implements is at

Levi M. Keesling

He sells you goods that are right and the price is just right

Corner Locust and 14th Streets

Middletown, Indiana

Middletown Business Directory

ATTORNEYS.
Swain, G. L., Druley Blk.
Swain, Zell C., Locust St.
Wisehart, Frank A., Locust St.

AGRICULTURAL IMPLEMENTS.
FISHER, A. S. & SON, Locust St.

BAKERIES.
Sheriff, Harry, Fifth St.

BANKS.
FARMERS STATE BANK, Fifth St.

BARBER SHOPS.
Hubert, W. L., Fifth St.
Kelly, Raymond, Locust St.

BLACKSMITH SHOPS.
Fisher, A. S. & Son, Locust St.
Templeton, J. E., Locust St.

COAL DEALERS.
DANIELS & PICKERING, Locust St.
SOWASH, E. K., South of Locust St.

COBBLERS.
Greenlee, W. A., Fifth St.
Minnick, Locust, St.

DENTISTS.
Henshaw, F. R., Locust St.

DRY GOODS.
Frazier, J. B., Locust St.
GREENLEE, O. P. & SON, Cor. Fifth and Locust Sts.

DRUG STORES.
BECKER, W. F., Cor. Fifth and Locust Sts.
MILLER BROS., Fifth St.

ELECTRICAL SUPPLIES.
SWAIN, OWEN A., Locust St.

ELEVATOR.
SOWASH, E. K., South of Locust St.

FLOURING MILL.
DANIELS & PICKERING, Locust St.

FUNERAL DIRECTOR.
W. N. SHOWALTER, Locust St.

FURNITURE DEALERS.
SHOWALTER, W. N., Locust St.

GENERAL STORES.
KEESLING, L. M., Cor. Locust and Fifteenth Sts.
GREENLEE, O. P. & SON, Cor. Locust and Fifth Sts.
MARSHALL, I. N., Tenth St.

GROCERIES.
FARRELL, J. W. & CO., Locust St.
Frazier, J. B., Locust St.
GREENLEE, O. P. & SON, Cor. Locust and Fifth Sts.
KEESLING, L. M., Cor. Locust and Fifteenth Sts.
MARSHALL, I. N., Tenth St.

HARDWARE.
Druley, C. C., Fifth St.
Moore, C. K., Locust St.
Tykle, George E., Fifth St.

HARNESS SHOP.
Greenlee, W. A., Fifth St.

HOTELS.
COLUMBIA HOTEL, Columbia St.

INSURANCE.
MARSHALL, W. A., Masonic Blk., Fifth St.
PAINTER, WARD, Masonic Blk., Fifth St.

JEWELRY.
BARTON, DAVID, Locust St.
MILLER BROS., Fifth St.
Moore, C. K., Locust St.

LIVERY AND FEED.
RAMSEY, W. R., South of Locust St.
WISEHART, PHA, Locust St.

LUMBER YARD.
Murphy & Kuntz Lumber Co., Tenth St.

MEAT MARKETS.
Goff, R. E. & Sons, Locust St.
Sanders & Farrell, Fifth St.

BIG 4

Livery Feed and Sale Barn

The place to get first class outfits at very reasonable prices. :: ::

Our horses are carefully cared for and are always ready to make a quick trip which insures pleasure and satisfaction. :: :: :: :: ::

Let us furnish you the outfit when you make that next drive. :: ::

Pha Wisehart, Prop.

Middletown, Indiana

MILLINERY.

Harte, Mrs. Tessa, Locust St.

MANUFACTURERS

Indiana Saw Co., Cor. Eleventh and High Sts.

Middletown Furniture Co., Cor Twelfth and High.

NEWSPAPER.

MIDDLETOWN NEWS, semi-weekly (B. R. Inman, editor), Locust St.

NEWS STAND AND BOOKS.

Cassada, John W., Locust St.

BECKER, W. F., Cor. Locust and Fifth Sts.

MILLER BROS., Fifth St.

PLUMBER.

SWAIN, OWEN A., Locust St.

PHOTOGRAPHER.

Liebhardt, Tykle Blk., Fifth St.

PHYSICIANS.

Griffis, R., Fifth St.

PAINTER, B. H., Tkyle Blk., Locust St.

Stoute, C. M., Locust St.

Thornburg, F. L., Locust St.

Wallage, G. W., Locust St.

Waters, S. C., Locust St.

POOL ROOMS.

Emswiller & Riley, Locust St.

Rector, Dick, Cor. Fifth and Locust Sts.

QUEENSWARE.

Farrell, J. W. & Co., Locust St.

REAL ESTATE.

PAINTER, WARD, Masonic.

REPAIR SHOPS.

FISHER, A. S. & SON, Locust St.

SWAIN, OWEN A., Locust St.

Weaver, D. S., Fifth St.

RESTAURANTS.

Sanders, Lincoln, Cor. Fifth and Locust Sts.

Sanders, Willard, Locust St.

SAW MILLS.

VAN TUYL, W. S., Eighth St.

SALE AND BREEDING BARN.

STRONG, A. R., South of Locust St.

TAILOR.

Marshall, Walter, Masonic Blk., Fifth St.

TINNER.

ELLIOTT, W. D., Locust St.

TELEPHONE OFFICE.

Tykle Blk., Locust St.

VETERINARY SURGEONS.

RAMSEY, W. R., South of Locust St.

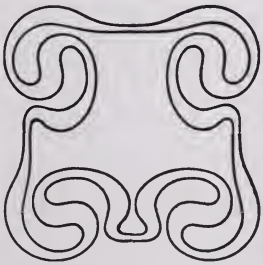

The Year 1909 Completes

Fifty Years Successful Business

of the

Middletown Flour Mill

An experience covering half a century should enable us to serve our patrons well.

Our success is dependent upon the farmers near Middletown and citizens of the town. Our interests are mutual with yours.

LET US SHOW YOU WE CAN SATISFY YOU IN QUALITY AND PRICES.

OUR SPECIALTIES:

Best Grades of Flour

Highest Prices for Grain

Best Quality of Coal

Satisfaction guaranteed in every instance.

Daniels & Pickering

Millers and Grain Dealers

Middletown, Ind.

Middletown Directory

—A—

Abshire, William, drayman, Eighth. (Edith.)
Acres, Laura (wid), w Locust.
Akess, Laura (wid), n Eighth.
Allen, Fannie, housekeeper, n Fifth.
Anshutz, Sarah (wid), w Columbia ave.
Arnold, Joseph E (Myrtle), tel opr, n Eighth.

—B—

Bailey, James (Emma), ret, Eleventh.
Baird, Alfred (Leah), tin plate works, Congress. (Edna, Vera.)
Ball, Myron, student, n Tenth.
Barnard, Sylvester, ret, n Ninth.
Barrett, Wm F (Wynona), lab w Locust. (Ralph, Malva.)
Barton, Clyde, lab, n Fifth.
Barton, David (Dora), jeweler, Center ave. (Raymond, clerk, Clyde, clerk.)
Barton, W H (Eva H), contractor and builder, w Columbia ave.
Bean, Bertha M, housekeeper, w High.
ean, Gertrude, housekeeper, w High.
BECKER, W F (Lena), prop drug store, w Locust.
Beemer, Wm (Emma), well driller, Ninth. (Fred.)
Bell, Cecil, druggist, n Seventh.
Bell, Ina, housekeeper, n Seventh.
Bell, Jesse (Tillie), lab, s Eleventh. (Paul, Bessie, Cleo.)
Bell, Laff (Mary), ret n Seventh.
Bickel, Daniel (Margaret), teamster, e Columbia. (Hattie, domestic.)
Bickel, Ernest (Ida), lab, Eighth. (Montrue.)
Bickle, Ed (Minnie), teamster, n Fifth. (Wanetta.)
Bickle, Wm (Sadie), teamster, Eighth. (Ora, Everett, Lulu, Elma.)
Bland, Sarah (wid), Twelfth.
Bland, William (May), carpenter, Twelfth.
Bowers, George (Eliza), lab, Ninth. (May Lawrence.)
Brandenburg, Louisa (wid), e Locust.
Brandon, George (Fannie), far, High.
Brandon, Henry (May), lab n Seventh. (Alva.)
Brannen, Ora (wid), n Eighth.
Brattain, Bert (Blanche), glass worker, w High.
Brattain, Jonathan (Pauline), rural carrier, High. (Paul.)
Brock, C A (Anna), stock dealer, n Sixth. (Dophne, Thelma.)
Brown, Clarence O (Cecil), carpenter, e Columbia ave.
Brown, Eliza (wid), n Seventh.
Brown, H C (Anna), carpenter, n Seventh.
Brown, Wm D (Emma), blacksmith, n Eighth.
Brounenberg, Sanford (Anna), horseman, w High. (Jessie, Flossie.)
Bugher, David (Hattie), mill worker, w High.
Burk, Isaac (Jennie), far, Center ave. (Herschel, Neva, Elsie, Euzie, Ethel.)
Burk, J T (Adda), pres washing machine factory, Central ave.
Burk, Walter (Maud), wks tin plate, w Locust. (Eugene, Pauline, William.)
Burr, Mary (wid), e Locust. (Ira, deputy sheriff.)
Burritt, Earl W (Tena), gas well driller, w High.
Bushond, Peter (Rosa), ret, Locust.
Bushong, Neva, housekeeper, w High, (Eugene.)
Bushong, Sarah (wid), w High.
Byram, Cyrus (Minnie), machinist, Tenth. (Erwin, Charles, Mary.)

SOWASH

The Grain, Seed and Coal Man

It will pay you to see me before you buy or sell anything in my line.

QUALITY COUNTS AT MY PLACE

I sell the salt that does not harden in the barrel.

Be sure you are right then trade with the BIG MAN and you will be happy.

E. K. SOWASH, Prop.

LAWRENCE J. GOOD, Mgr. **Independent Phone 96.**

MIDDLETOWN, INDIANA.

ON THE LOOKOUT

FOR

YOUR BUSINESS

I can furnish you all kinds of Galvanized Iron Work, Gutters, Valleys, Eave-Troughs, Conductor Pipe, Coaping, Cresting and Cornices.

SLATE ROOFING

Tin, Steel, Iron, Galvanized and Felt Roofing, Milk Boxes and Water Tanks, Warm air Furnaces, Roof Painting.

Come in and Get my Prices, They Are Certainly Low.

W. D. ELLIOTT,

MIDDLETOWN, INDIANA

—C—

Carr, W W (Flora), school teacher, w Locust. (Ralph.)
Carpenter, John W (Mahala), lab, n Eighth. (Lester L, Chester.)
Carpenter, John, ret, w Locust.
Carroll, John, ret, w Locust.
Carroll, John, clerk, n Eighth.
Carroll, Mary, housekeeper, n Eighth.
Cartmill, F J (Ellen), lab, Locust.
Cartmill, J B (Bertha), far, Lucust. (Myrtle and Cecil Lancaster in care.)
Cassady, Clark (Alvina), w High.
Cassady, John (May), merchant, cor High and Sixth.
Cassady, Maria (wid), cor High and Sixth.
Casteter, Alvin (Hazel), clerk, cor High and Sixth. (Alfred, Richard.)
Cavonaugh, Mabel (wid), Locust. (Inona.)
Chamness, Frank (Carrie), tin plate, worker.
Chalfant, Albert R (Carrie), plasterer, Fifth. (Clement, Gladys.)
Chrisman, A C (Mary), lab, n Seventh. (Jessie, Harry, Willie.)
Cleek, James (Alice), e High. (Harvey, Myrtle, Stella, Vernon.)
Clevenger, Jonas (Sarah), carpenter, e High. (Ova, George.)
Coffman, James (Lydia), clerk, n Fifth.
Cook, Millie, housekeeper, Eighth.
Callier, Edgar E (Jennie), paper hanger, e High. (Ruth.)
Collins, Cecil, tel opr n Fifth.
Collins, Frank (Minnie), glass worker, w Columbla ave. Rhea, Margaret.)
Collins, Retta (wid), w 1 acre. (Charles, Treva, Lena.)
Collins, Robert T (Elizabeth), plasterer, w Columbia ave.
Collins, Thomas, plasterer, w Columbia ave.
Coon, C F (Eva), ret far, n Seventh.
COOPER, ADOLPH (Ruth), cashier Farmers State Bank, n Sixth.
Coopper, Alvira (wid), n Seventh.
Cooper, Emma (wid), Locust.
Cooper, F W (Anna D), far and stock raiser, s Fifth. (Edna, student, Carrie, student, Edith, student.)
Cooper, Jacob (Sarah) ret, w Locust.
Cooper, John (Rebecca), drayman, Central ave. (Chester, drayman, Ada, tel opr, Effie dressmaker.)
Cooper, Lela, housekeeper, n Seventh.
Cooper, Ward, stock buyer n Seventh.
Cooper, Willard, far, n Sixth.
Cox, Alonzo (May), lab Congress.
Cox, Ellwood (Mary), teamster, s Sleventh. (Bertha.)
Cox, Geo W (Anetta), night watchman Locust.
Cox, Leroy (Marticia), lab, Congress. (Maud, Nathan, Lilith.)
Crabill, Joseph (Cora) carpenter, n Fifth. (Nina, Reyer, Sarah, John.)
Craig, Enoch (Alena), ret far s Eleventh. (Hettie, Alonzo, Mamie, William, Teddy.)
Craven Gill (Mattie), cheese cutter, Eleventh.
Crittenberger, Julia (wid), w High.
Cummins, Anderson (Caroline), ret, w Locust.
Cummins, J C (Ethel) Penn R R agt, w High. (Dorothy, Juliet.)
Cummins, J P (Cornelia), clerk Seventh. (Sarah E.)
Cummins, Laura (wid), Congress.
Cummins Mary (wid), s Fifth. (Ola, Alta.)
Cummins, Milton (Jesse), well driller, Locust. (Verle, Vera.)
Cummins, Russell, lab Congress.
Cummins, Sanford, far, w Locust.
Cunningham, Jerry (Sarah) lab Cottage ave.
Cunningham, Lydia, housekeeper, Cottage ave.
Cunningham, Milton (Emma), lab Cottage ave.
Cunningham, Ratio, lab, Cottage ave.

—D—

Daly, J G (Laura) school teacher, Locust. (Robert.)
Daniels, J C (Margaretta), ret miller w High.
Daniels, Lucinda (wid), Locust.
Davis, B H, mgr tel, n Fifth.
Davis, Geo W (Elizabeth), ret, w Locust.
Davis, H H (Effie) ins agt, n Seventh.

THE CROWD TO FOLLOW

Is the crowd of careful buying, "spuare deal" demanding people who come to our store. The central situation of our store makes it the shopping mecca. Our patrons know that here no risks are taken on either hand; they know that they are assured of honest goods at honest prices, medicines of tested quality and service of character.

We Do Not Cut Rates

We are not cut-raters nor second-raters. Our goods are of first quality and our prices as low as consistent with quality.

We Do Give Results

Because we give you just what you want. If it's a prescription, it is put up as your doctor expects it to be put up—right. If it's Toilet Articles, Drugs, Paints, Oils, Varnishes, Wall Paper, Books, Stationery, Jewelry, Watches and Clocks, the quality is always guaranteed by us.

"THE OLD RELIABLE DRUG STORE"

MILLER BROS.

Middletown, Indiana

Davis, James E (Lizzie), lab, Congress.
DAVIS, JOHN (Charity A), vice-pres Farmers State Bank, e Locust.
Davis, Olla Grace, housekeeper, n Fifth.
Detrich Watt (Ola), electrician, n Seventh.
Dipboys, Cyrene, w Locust.
Druley, Chas, C (Emma), hdw merchant, w Locust.
Dutton, Daisy, clerk, n Sixth.
Dutton, Joseph (Marie) ret, Cottage ave.
Dutton, Rebecca (wid), n Sixth.
Dykes, Late (Josie), carpenter, w High. (Ellis E, Helen, Boyce W.)
Dykes william (Mary M), carpenter, Seventh. (Otto.)

—E—

Edwards, Anna (wid), s Eleventh. Mildred, Evelyn, Majorie.)
Ellington, Wm (Belle), lab, n Ninth.
Elliot, Otha (June) far, w Locust.
ELLIOTT, WM D (Emily), tinner Locust. (Helen, Leon.)
Ellison, Isaac (Nancy), ret w Locust.
Emswellen, Alonzo (Rose), cigar store w Locust.
Enyart, Roseanna, student, n Seventh.
Evans, Lena R (wid), n Seventh. (Sidney P, Wm H Charles R, Mary M, Inez C.)
Fattic, David (Elizabeth), far, Eighth.
Fattic, Henry (Jennie), ret far Eleventh. (Paul, Don, Vivian.)
Fattic, Melvina (wid), s Eighth.
Fattic, W B (Sarah) s Eighth.
FARRELL, J D, grocery and china store, w High.
FARRELL, JOHN W (Mary), china and grocery merchant. n Fifth. (Wad T, clerk, Walter C.)
FARRELL, W C, grocery and china store, w High.
Fatzinger, Charles (Nettie), glass blower, n Eighth.
Fatzinger, Elmer (Ola), lab, Cottage ave. (Ruth, Helen, Joseph, John.)
Fatzinger, Josiah (Cynthia), teamster, n Eighth. (Willie.)
Fedor, Mike (Mary), lab, Cottage ave. (Frank, Emma, John, Mike ,Mary, Steve.)
Fink Alice (wid), w High.
Finnigan, Kate, housekeeper, e Columbia ave. (Ivory, teacher, Mabel, teacher.)
Finwick, Bessie, student, n Fifth.
Fish, Alonzo B (Emma), janitor school bldg, e Columbia ave. (Carrie, Twila, Helen.)
Fisher, A S (Diller), blacksmith, w Columbia ave. (Sarah J clerk.)
Fisher, Sylvester (Iris), blacksmith, w Columbia ave. (Spencer, Elizabeth.)
Fletcher, Walter (Alta), machinist, Locust. (Bertha.)
Fox, Mary L (wid), n Fifth.
Fox, Wm (Glenn), butcher, Congress. (Roy, Viva, Earl.)
Franklin, Milton (Sophia), far, n Fifth.
Frazier, Frank, clerk n Eighth.
Frazier, J B (Sarah), dry goods merchant, n Eighth. (James, John.)
Friedley, Lewis (Nora), lab, Eleventh. (Lloyd, Wilford, Bessie.)
Fry, Wm E (Letty), lab Eleventh. (Maynard, Marion.)
Fuller, Ida, housekeeper, Cottage ave.
Funkhouser, D A (Julia), ret, n Fifth.
Funkhouser, Ona, domestic, n Fifth.
Fugua, Julia (wid), Cottage ave.

—G—

Gephart, Frank (Fannie), cheese cutter, w High. (Oscar.)
Gephart, Samuel (Lovina), ret, cor High and Eighth.
Gibbler, Cynthia (wid), n Eighth.
Gibson, Elizabeth (wid), e Columbia ave.
Ginn, Elizabeth (wid), n Eighth.
Ginn, Harold student, n Eighth.
Goble, O H P (Mary C), engineer, Cottage ave. (Dicea, housekeeper, Dollie R, Ethel G, John.)
Goble, Thomas (Ethel), machinist, Eleventh. (Paul, Carl, Milford.)
Goddard, Cora (wid), n Seventh. (Adline.)
Good, Allie (wid), n Seventh. (Don M.)
Good, George (Josephine), saw maker, w High. (Pha.)
Good, Lawrence J Grace), clerk, n Seventh.

Established in 1882

Farmers State Bank

Middletown, Indiana

Capital Stock $30,000 *Surplus $20,000*

Deposits $200,000

Officers

W. H. Keesling, President
John Davis, Vice President
Adolph Cooper, Cashier
Jap Van Matre, Asst. Cashier

Directors

W. H. Keesling
John Davis
Imla W. Cooper
Adolph Cooper
Charles C. Wilhoit
Jap Van Matre

A General Banking Business Transacted.

Interest Paid on Time Deposits

Safety Boxes for Rent *Public Depository*

DIX DENTAL ROOMS NORTH SIDE COURT HOUSE BROAD ST., NEW CASTLE

Goff, B E, butcher, Tenth.
Goff, James E (Minnie), butcher, Cottage ave. (Earl, Horace P, George F.)
Goff, Minerva, housekeeper, Tenth.
Goff, Morton M (Blanche), butcher, w Locust. Floyd, Otto.)
Gold, Emmett, (Adda), barber, w Locust.
Gordon, Catharine, n Eighth.
Gordon Elizabeth, n Eighth.
Gordon, Marcella, n Eighth.
Grady, Charles R (Rhoda), lab, e High. (Cora.)
Graves, Joseph (Elizabeth), ret far, w High. (Ethel.)
Graves, Lester (Edna), bottle blower, Eleventh. (Joseph, Robert.)
Green, Cornelius (Dottie), supt washing machine factory, w High.
Green, Frank (Hazel), lab, cor Twelfth and Congress.
Green, John H (Florida J), far, e Columbia ave.
Greenlee, Clare (Lena), shoemaker, Locust. (Evan, Harvey.)
Greenlee, Mary E (wid), w Locust.
GREENLEE OLIVER P (Addie), general merchant, e Locust. (Charles, John.)
Greenlee, Wm A (Isadora), harness and shoemaker, harness shop, e Locust.
Griffis, C C (Norah), lab, n Fifth. (Lawrence G, medical student.)
Griffis, Robert (Margaret), physician, n Fifth.
Griffith, A J (Sarah), tin plate worker, w Locust.
Griffith, Lysle (Effie), wks pole shaft works, Locust.
Groenendyke, Lucinda A, housekeeper, Center ave.
Grose, William (Sarah), ret, e High.
Gunckel, Ernest (Lola), foreman washing machine factory, Locust. (Grace, Annetta, Edward.)
Gustin, Frank, carpenter, Locust. (Glen.)
Gustin, Joseph, ret, Locust.
Guype, Samuel F (Katie M), carpenter, n Sixth.

—H—

Haite, Tessa, milliner, w Locust. Charles, William.)
Hale, J B (Maggie), far, w Locust (Edith, Harold, Martha.)
Hall, Henry (Flora), ret, Ninth. (Hallie, Doris.)
Hanby, E M (Matilda E), plasterer, cor Sixth and Central ave. (Leroy C.)
Hart, Cynthia (wid), w High. (John C, Luella.)
Hart, David (Catharine E), blacksmith, e High.
Hart, Esther (wid), n Fifth.
Hart, Tessie (wid), Locust. (Charles.)
Hawkins, Ina, student, Eleventh.
Hebrick, John (Lillie), far, Fifth.
Hedrick, James C (Hazel), far ,High.
Hendricks, Dell (Dora), saw maker, Eleventh.
Hendricks, Wm H (Emma), mechanic, w Locust. (Berrie, Evelyn, Joe.)
Henshaw, Frederick (Edith), dentist, n Seventh. (Fred.)
Hensley, James, far, e Locust.
Hensley, John (Sarah), far, e Locust.
Hess, Luther, ret, cor High and Sixth.
Hess, Raymond, painter and paper hanger, n Sixth.
Hess, W C (Maude), justice peace, n Sixth.
Highmiller, Henry (Mary), lab, n Eighth. (Charles, John, Allie, Nellie.)
Hill, Anna (wid), e Locust.
Hilligas, Elmer O (Leona), tin plate wkr, w Locust. (Perry, Harry, Lucile.)
Hiney, Frank (Sarah A), far, n Seventh.
Hite, John W (Luella), blacksmith, High. (Foy, Laurie, Gordon, Daniel.)
Hodson, Enos, ret, cor Cottage Ave and Fourteenth.
Hodson, Ida (wid), Locust.
Hodson, Lucinda (wid), cor Cottage Ave and Fourteenth.
Hogans, James (Margaret), lab, w Locust.

Honest Dealings, Reasonable Prices
Courteous Treatment

IS OUR MOTTO. A complete line of Drugs, Toilet Articles, Paints, Oils, Books, Post Cards, Cigars and Tobaccos ::: will always be found at the :::

Corner Drug Store

W. F. BECKER, Prop.

Middletown, Indiana

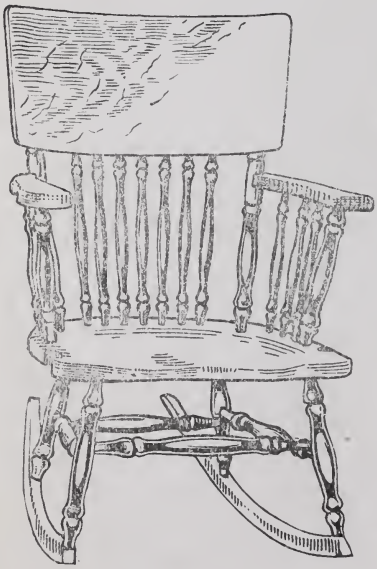

No One will sell you

Furniture

At a less price than

SHOWALTER

No one carries a nicer, cleaner, or more up to date stock. No one will treat you fairer or give you better service. . .

W. N. Showalter,

Middletown, - Indiana

Hogans, James (Grace), far, Congress.
Hogans (John E (Fanny), R. R. watchman, Cottage Ave.
Hottinger, George W, student, e Col Ave.
Hubert, Lon (Maud), barber, e Locust.
Hueston, George (Mamie), tel opr, n Tenth. Lurton Muterspaugh in Care.
Hughes, H J, driller and contractor, Eleventh.

—I—

Ice, C W (Alice), contractor, n Fifth.
Inman, B R (Surrilda E), editor and publisher Middletown News, w Locust. (Ralph C, Pressman, Ivy, Clara H, Margaret.)

—J—

Jackson, Chancey (Floy), lab, e High. (Gertrude.)
Jackson, Colastis, plasterer, e High.
Jackson, John A (Mary E), clk, n Fifth. (Maybelle, tel opr.)
Jessup, Al (Minnie), glass wks, n Tenth. (Everett.)
Jester, Mollie (wid), Cottage Ave.
Johnson, Martin (Rosa), lab, Eighth. (Ross.)

—K—

Karl, Benjamin, electrician, n Fifth.
Keasling, Bertha (wid), e Locust. (James, Robert, Charles.)
Keesling, James (Mollie), clk, Locust.
Keesling, Peter L (Sophia), lumber merchant, Locust.
KEESLING, LEVI N (Mattie), mer, Locust and Fourteenth.
Kelly, John T (Belle), blksmith, Fifth. Raymond, barber; Crystal, teacher; Avis, teacher.)
Kendall, John W (Agnes), supt school, w High.
Kennedy, Thomas (Gertrude), lab, Locust.
Kester, H L (Minerva), lab, w Locust.
Kirby, James (Sarah), lab, Congress. (Nellie, Mabel, Jacob.)

Owen A. Swain

Sanitary Plumbing and Sewering, Steam and Hot Water Heating and Gas Fitting.

DEALER IN

Gasoline Engines and Supplies, Oils, Dry Batteries, Electric Light Fixtures and Bicycles.

All Kinds of Repair Work neatly and Promptly Done.

Automobile Work a Specialty

Service First Class, Prices Right. **Middletown, Indiana**

WARD PAINTER

REAL ESTATE AND LOANS

Exchanges a specialty. See me for bargains in stocks of merchandise, business blocks, residence property and good improved farms. South-western lands a specialty.

FIRE INSURANCE NOTARY PUBLIC

Office in Masonic Temple Building

MIDDLETOWN, - - - INDIANA.

The Columbia House

W. H. PRIGG, Prop.

Best meals and beds in the county. IT'S SO HOME LIKE.
Transient trade a specialty. Rates $1.25 per day.

104 Columbia Ave.

MIDDLETOWN, INDIANA

O. P. Greenlee & Son

THE BEST

Dry Goods, Notions, Shoes and Groceries

It will pay you to trade at GREENLEE & SONS. They are making new customers daily by giving good goods at low prices.

TRY IT YOURSELF AND SEE

Ball band rubbers our specialty

MIDDLETOWN, - - INDIANA.

Abstracters without records cannot find many instruments that they know are of record. What about those they don't know of? ***HENRY COUNTY ABSTRACT CO.,*** know all that are of record and where to find them.
Central Trust Bldg. New Castle, Ind.

Klopfenstein, Charles (Bessie), machine shop, w Locust. (Donald, Hester, Helen.)
Kuupp, Michael (Sophia), far, w High.

—L—

Lamb, Leon ,student, w Col Ave.
Ledgerwood, Lillie, typo, w Locust.
Ledgerwood, Samuel P (Phoebe), ret, w Locust.
Ledgerwood, Ulee, railroader, w Locust.
Leibhardt, Anna (wid), Eighth. (Barbra.)
Leibhardt, John (Mary), prop woolen mills, Eighth. (Wayne.)
Leibharrdt, Samuel (Bertha) photographer, Sixth. (Arthur.)
Leibhardt, William (Lizzie), woolen wkr, s Eighth. (Ina, housekeeper.)
Lillie, Bruce (Vere), drayman, n Fifth.
Lilly, H H (Catharine), fruit tree agt, s Eighth.
Lindamood, Elizabeth (wid), w High.
Lindamood, Mary E (wid), s Tenth.
Linville, D C (Mrs D C), minister, Cottage Ave. (Bertha.)
Linville, George W, minister, w High.
Linville, Jerry, glass worker, w High.
Linvelle, Morgan (Mary E), w High.
Litzenberger, Mary (wid), w High. (Levin, Samuel, Frances.)
Lockhart, Tom (Nettie), lab, Cottage Ave. (Elbert.)
Longnecker, Lee (Esta), railroader, n Sixth.
Lowrey, Kenneth (May), lab, Eleventh. (Elliott, Andrew.)
Lowery, William (Dora), barber, Congress. (Eva, Floyd, Crystal.)

—M—

MARSHALL, ISAAC N (Catharine), general store, Eighth. (Glen, clk; Mila, student.)
MARSHALL, WALTER A (Bertha), ins agt, w High. (Ralph, Charles.)
Maupin, John (Martha M), far, e Locust. (Cleavy, Sarah, Mamie.)
Middleton, J L (Cyrena), ret, cor Sixth and Central Ave.
Miller, A S (Jennie), prop drug store, w High.
Miller, Charles (Nellie), teamster, Tenth. (Lottie, Florence, Mary A.)
Miller, Clay (Lulu), painter, Seventh and Eighth. (Marion.)
MILLER, FRANK (Lee M), druggist, w High. (Fred.)
Miller, Isaac H (Eliza A), lab, Eighth. (Carl C.)
Mills, Luther (Francis), ret, Locust St. (Linnie, Benjamin F.)
Minnick, Charles (Elizabeth), lab, e High. (Willis, news dlr; Edward, news dlr.)
Minnick, W J (Mary), shoe mkr, e High. (Lloyd, Pearl, Catharine.)
Mitcham, Abraham (Rosa), lab, Eighth. (Charles, Jesse, Lillie, Viola.)
Mitchell, J W (Madora), gardener, Tenth and High. (Dolores.)
Moore, A D, lab, w High.
Moore, Charles (Margaret), hdwe mer, Locust. (Myron.)
Moore, Dorotha (wid), Cottage Ave.
Moore, Effie (wid), e Col Ave.
Moore, John (Anna), carp, w Locust. (Sheldon.)
Moore, Oliver P, clk, n Fifth.
Moore, Ralph, student, n Tenth.
Moore, Wm H (May), teamster, w High.
Moore, W M (Margaret), ret, n Fifth.
Morgan, Mrs W H (wid), Fifth.
Mowrey, Emma, housekeeper, cor Cottage Ave and Eleventh.
Mowrey, Florence, housekeeper, cor Cottage Ave and Eleventh.
Mowrey, Thomas E (Rebecca), clk, Fifth. (Margaret, Guy.)
Mundell, Emma (wid) Cottage Ave.
Mundell, John (Mitly), lab, Central Ave.
Mundell, Joseph, lab, Central Ave.
Murray, L E, minister Christian Church, Sixth.
Myers, Ida, housekeeper, Cottage Ave.
Myers, Isaac, far and R R carrier, w Locust. (Jessie, housekeeper, Eura, Myron.)
Myers, Ora (Clessie), far, Central Ave. (Evalyn.)

David Barton, the Jeweler

Thirty years' experience.

When you take your repair work to Barton, you know it will be fixed right and at the right price. All work Guaranteed.

Opera House Blk., Middletown, Ind.

W. A. MARSHALL

Agent for Life, Fire, Accident and Live Stock Insurance Best Companies Represented. Courteous Treatment to all. Office, Masonic Temple Bldg.

Phone 472 ***MIDDLETOWN, IND.***

J. W. Farrell & Co.

Dealers In

Staple and Fancy Groceries

Our stock of Groceries is always fresh and you will make no mistake to buy of us. PRICES ALWAYS JUST RIGHT AND WEIGHT CORRECT. We carry a complete line of China and Queensware. It is up-to-date. Get the habit trading at our store—you will not regret it. :: :: :: :: ::

Middletown, - - Indiana

—Mc—

McCalister, Elvira, housekeeper, w Col Ave.
McCallister, Jennie, housekeeper, w Col Ave.
McCampbell, John, woolen wkr, Eighth.
McCampbell, Mary E (wid), Eighth.
McCampbell, William (Hannah), postmaster, High St. (Nellie, Charles.)
McEldowney, Howard (Minnie), opr, cor Col Ave and Seventh. (Sylvia.)
McKenzie, Peter (Martha E), ret, w High. (Norman E, William, wks electric plant.)
McLaughlin, Ervin (Rebecca), gardener, Cottage Ave. (Edna.)

—N—

Nation, J T (Rachel L), R R carrier, n Fifth. (Ethel.)
Neff, Asa (Maude), wks washing machine factory, Eleventh. (Eva M, Gerald.)
Neff, Clay, engr, Cottage Ave.
Neff, L A (Minerva), engr water station, Cottage Ave.
Neff, Ruth, student, Cottage Ave.
Neeley, Nile (Grace), far, Cottage Ave.
Neighbors, E G (Elizabeth), carp, n Seventh. (Ray, Floyd, Hazel.)

—O—

O'Neal, Joseph (Sarah), far, Locust.
Orebaugh, Casper (Ella), minister First Christian, n Fifth. (Grace, Theodore, Elza, Elva.)

—P—

Painter, B H, phys, Tykle Blk.
Painter, John (Lovica), grocery clk, n Fifth.
Painter, Sanford (Eva), far, W Columbia Ave.
PAINTER, WARD (Laura), ins and real estate, n Seventh.
Parry, Alfred (Sarah), tin mill roller, w Locust.
Parry, Alfred Jr W (Pearl), cor Locust and Fourteenth.
Peirce, Mary (wid), cor High and Eighth. (Veronica.)
Peoples, Nelson (Etta), barber, n Eighth. (Dennie, Fred.)
Pickering, Alice, housekeeper, n Eighth.
Pickering, Charles (Rose), prop flouring mill, n Seventh.
Pickering, Katie (wid), n Eighth.
Pickering, Mackey (Retta), miller, n Eighth.
Pierson, John (Bessie), lab, Eleventh. (Russell, Porter.)
Powell, Sarah (wid), w High. (Crystal.)
Prigg, W H (Ella), salesman and prop hotel, w Columbia Ave.
Preston, Blanch C, housekeeper, s Tenth.
Preston, Frank M, s Tenth.

—Q—

Quinn Daniel (Jennie), far and ice dlr, n Fifth. (George R, Nora, clk; John, far; Eddie, far.)

—R—

Ramsey, W R (Belle), veterinary sur, w Locust. (Josine.)
Rector, Dick (Mamie), lab, w High.
Rector, Thornton (Rachel), lab, cor Twelfth and Congress. (Guy, Hazel, Edna.)
Reece, Sarah (wid), Seventh. (Albert, lab.)
Reed, Nancy (wid), housekeeper, Fifth. (Lena, Donald.)
Reed, William, ret, Locust.
Reedy, Joseph (Mary), ret, Eleventh. (Howard, Robert.)
Reedy, Samuel (Nona), far, s Twelfth.
Richards, John, ret, Fifth. (Minnie.)
Richardson, Joseph, lightning rod agt, s Eighth. (Pauline.)
RICHARDSON, WADE (Lizzie), coal and feed store, Locust. (Thelma.)
Riley, Henry (Ann), far, s Eighth.
Riley, James, ret, Locust. (Harvey.)
Riley, Minnie (wid), n Fifth. (Catherine, Imer.)
Riley, Oscar, teamster, e High.
Riley, Otto, glassblower, Locust.
Riley, Pharley (Mollie), cigar store, s Eighth. (Russell, Margaret.)

A. S. FISHER & SON

Agricultural Implements and Buggies.

General Repairing of All Kinds neatly and promptly done.

Scientific Horseshoeing a Specialty

Middletown, Ind.

Tenth St. Cash Grocery

Will give you MORE GOODS FOR A DOLLAR than any place in Middletown. A complete general stock of Groceries and Notions. YOUR BUSINESS SOLICITED.

I. N. MARSHALL, Prop. Middletown, Ind.

Doctor Painter's LaGrippe Remedy

The Greatest Medicine Known for all Grip Conditions, Either Acute or Chronic. Attested by all who have used it for this Terrible Disease.

The only safe, sure and positive cure for every man, woman and child.

Positively a Specific--No Failures--Cures in One Day

If today you become chilly, weak, dizzy, hot flashes through you, CAN'T GET WARM—lie down, be still and take grip remedy at once—you will be well by tomorrow. But if you wait one or two days--there is a high fever, backache, aching all over, soreness of the muscles, great prostration, perhaps a cold with it, violent cough, or sick stomach--then it will require two to four days or longer to recover.

Remember HOT and COLD at the same time is always grip.

This medicine is guaranteed to give satisfaction if directions are followed.

Ask your druggist to get it—or sent on receipt of price.

PRICES OF DR. PAINTER'S REMEDIES:

Specific Grip Remedy.....75c Famous Cough Remedy 35c
Celebrated Family Liniment.....50c Unrivaled Cathartic Tablets 25c

These medicines are all guaranteed to give satisfaction.

DR. B. H. PAINTER

Manufacturer of special preparations MIDDLETOWN, IND.

Ringo Charles (Sallie), glass blower, Eleventh. (Boyd.)
Ringo, Frank (Emma), lab, n Ninth. (Byron.)
Ringo, Roy (Eva), painter, w High. (Barrett, Leroy, James.)
Ritchie, Emory (Rachel, butcher, w High. (Charles, Helen.)
Ritchie, William F (Mattie), mechanic, w High. (Eva.)
Roadcap, Anna E (wid), n Ninth.
Roadcap, Carl, lab, n Ninth.
Roadcap, Claude, timber worker, s Eleventh.
Roadcap, Josepe, lab, n Ninth.
Roadcap, Martin (Catharine), s Eleventh. (Bertha, Hezel.)
Roadcap, Myrtle, teacher, s Eleventh.
Roadcap, Ola, steno, s Eleventh.
Ross, Albert, far, n Tenth.
Ross, Daniel W (Sarah), far, n Tenth.
Ryan, Edna, housekeeper, Cottage Ave.
Ryan, Harter, student, Cottage Ave.

—S—

Sanders, Jane (wid), Fifth. (Milton.)
Sanders, Lincoln (Bertha), restaurant, n Eighth. (Robinson, Fred.)
Sanders, O C (Ethel), butcher, e High.
Sanders, Ora (Ella), ret far, Locust,
Sanders, Walter, engr, Seventh.
Sanders, Willard (Gertrude), restaurant, Fifth. (Enfanla.)
Shaw, Griffin (Rebecca), gardener, Cottage Ave.
Shedron, A F (Evalyn), city marshal. (Bradley.)
Shedron, Maria (wid), n Fifth. (Osee B, seamstress; Josie, clk; Lola M, student.)
Sheets, Francis (Dora), section boss, n Ninth. (Mary M, Abbie, Virgil, Dorothy.)
Sheets, Granville (Mauda), far, s Eighth.
Sheriff, Harry (Bertha), baker, n Fifth. (Earl, Harry, William.)
Shoemaker, L R (Margaret R), ret far, n Fifth. (Blaine, lab.)
Shott, Howard (Ella), stone mason, n Ninth.
Shott, Sarah C (wid), n Ninth.
Showalter, Ben (Mary A), lab, n Tenth.
Showalter, Charles, teamster, n Tenth.
Showalter, Christopher (Louisa), ret, Cottage Ave.
Showalter, Elmer (Nora), lab, Tenth. (Oral, Russell, Fred, Francis.)
Showalter, John (Nora), lab, Eighth St. (George, Callie, Myerece, Neva.)
Showalter, Lamrel, railroader, Eighth.
Showalter, Luther (Ruth), lab, w High. (Don B, Dot V, Christie L, Mary A, Louis P.)
SHOWALTER, W N (Lizzie), furniture and undertaker, cor Columbia Ave and Sixth. (Altha, Crystal, May, Rachel.)
Sigler, Samuel N E (Nora), far, e Locust.
Simpson, Charles, lab, Cottage Ave.
Simpson, Nehemiah, ret, n Seventh.
Sloan, Robert (Maggie), mechanic, Eighth. (Edna, Byers.)
Smelser, Thomas (Ella), stock dlr, w High. (Gertrude.)
Smith, Asa (Eliza J), ret far, Liberty and Seventh.
Smith, Frank (Bertha), far, Eighth. (Mary E.)
Smith, J N (Mary), lab, s Eleventh. (Omar Evilsizer in care.)
Smith, Phoebe, domestic, n Fifth.
SOWASH, E K (Nellie), prop elevator, n Fifth. (Christine, Georgiana.)
Stanley, Clyde (Lizzie) gas well driller, s Eleventh.
Stewart, Catharine (wid), cor High and Eighth.
Stoute, C M (Cora M), phys, n Fifth. (Helen, Lulu, photographer.)
Streeter, James (Sarah), far, n Fifth.
Strickler, Joseph D (Maud), roofer and tinner, n Seventh.
Strickler Otis C (Lola), printer, s Fifth. (Wyatt, Dudley.)
STRONG, A R (Susie), horseman, Seventh. (Ethel, Homer, Eugene.)
Stubbelfield, John (Rosetta), machinist, Cottage Ave. (Hazel, Ellwood.)
Swain, Calvin, clk, n Eighth.
Swain, Ernest (Hazel), carp, w High.
Summers, Charles G (Ida), lab, n Sixth. (Lillian, Guy.)
Summers, Loviey (wid), w Locust.
Summers, Mont (Gay), lab, n Seventh. (Leslie.)

$100 One Hundred Dollars in Cash Prizes $100

Given to the following named users of the Golden Rule Incubators for the season of 1908

Mrs. Rosa E Combs, Greenville, Ohio; 244 fertile eggs, 236 chicks, 3 hatches, 96.7 per cent.....$15.00

George E. Craig, Shirely, Ind.; 600 eggs, 574 chicks, 3 hatches, 95.6 per cent $15.00

R. I. Payton, Judson, Ind.; 490 eggs, 465 chicks, 94.9 per cent $15.00

Mrs. L. P. Wells, Kevil, Ky.; 379 fertile eggs, 359 chicks, 3 hatches, 94.72 per cent $10.00

Chas. W. Palmer, Mechanicsburg, Ind.; 530 fertile eggs, 494 chicks, 3 hatches, 93.2 per cent $10.00

John W. Miller, Middletown, Ind.; 416 fertile eggs, 382 chicks, 3 hatches, 91.8 per cent $10.00

Charles Zirkle, Middletown, Ind.; 568 fertile eggs, 519 chicks in 3 hatches, 91.4 per cent $5.00

Luther McCormack, Mechanicsburg, Ind.; 464 fertile eggs, 415 chicks in 3 hatches, 89.4 per cent $5.00

J. J. Miller, Hartford City, Ind.; 456 fertile eggs, 404 chicks in 3 hatches, 88.4 per cen $5.00

Albert Maddy, Cadiz, Ind., 510 fertile eggs, 440 chicks in 3 hatches, 87 per cent $5.00

Mrs. Lois E. Lodge, Middleton, Ind.; 353 fertile eggs, 303 chicks in 3 hatches, 86 per cent $5.00

Total 5000 fertile eggs and 4591 chicks in 33 hatches by eleven different operators, giving an average of 92 per cent. $100.00 will be paid for any incubator that will bring out an equal number of chicks from any given number of eggs with the same expenditure of money, time and labor. The Golden Rule is no "dude," so never smokes, therefore no need of an automatic smoke and fire extinguisher. Neither is a hygrometer or moisture gauge necessary, for this is all provined for. These machines have no superior as a hatcher at any price, and with reatonable care will last for 20 years. Price of 200 egg size only $10.50 delivered at your station freight prepaid. Other stzes at corresponding rates. Send for catalogue. We follow no one. We are always in the front with advantages for manufacturing that others do not have. Send for catalogue.

GOLDEN RULE INCUBATOR CO., Middletown, Ind.

Swagart, George (Isabelle), lab, cor Fifth and Central Ave. (William, Lorain, Alva, John, Edna.)
Swain, George L (Cora), atty, n Sixth. (Gretchen, music teacher.)
Swain, John, ret, n Eighth.
Swain, Mary (wid), s Eighth.
SWAIN, OWEN (Myrtle), plumber and electrician, e Locust. (Irene.)
Swain, Zell, city clk and atty, s Eighth.
Swanger, Abraham (Catharine), ret, w Locust.
Sweets, Mont (Anna), lab, Seventh.
Swigart, Abia (wid), Locust.
Swigart, George (Nora), sec hand, Locust. (Harry, Florence, Vivian.)

—T—

Tarkleson, Sarah (wid), cor High and Eighth.
Tarvin, Jesse (Cora), far, n Ninth. Trilby.)
Tarvin, Sarah (wid), n Seventh.
Taylor, E H (Anna M), minister. Sixth.
Thomas, John (Georgia), sec hand, Cottage ave. (Addie.)
Thompson, Roxana (wid), Seventh.
Thornberg, Frank (Nettie), physician, Seventh.
Tinder, Hester, student, n Tenth.
Tully, Alonzo (Grace), mechanic, n Eighth.
Turnbolt, Carl (Ora), lab, Eleventh.
Tykle, Ann (wid), n Fifth.
Tykle, Geo E (Mabel E), hdw, Fifth. (Elizabeth, Frederick, Martha, Elive.)
Tyra, Hyram (Bethany), lab

—U—

Udell, J C (Sadie), school teacher, w High. (Byron, John.)
Udell, Martha (wid), w Col ave.
Unthank, Alfred (Susan), far, n Tenth.
Unthank, Hubert (Bertha), glass worker, Seventh and Eighth. (Merle, Catharine.)
Unthank, Itasca, school teacher, n Tenth.

—V—

VanMatre Jap (Lillian), asst cashier Farmers State Bank, cor Sixht and High.
VAN TUYLE, W S (Mary M), lumber dealer and mfg, cor Cent avee and Seventh.

—W—

Wallage, G W (Winnifred), physician and surgeon, w Locust. (Elizabeth E.)
Wallage, Louisa (Wid), Locust.
Walling, Fanny (wid), congress.
Warne, C A (Esta), miller, w Locust.
Warnock, Benice, student, s Eighth.
Waters, S C (Laura), physician and surgeon, Locust.
Weaver, John B (Gertrude), clerk, w Locust. (Irene.)
Weaver, John (Ida), carpenter, w High. (Eugene, Fossie.)
Weaver, David (Lydia A), cabinet maker, Tenth. (Mabel, Vivian, Ferne, Mitchell.)
Wetz, E R (Eliza), far, Eleventh. (William.)
White, John, lab, Sixth.
Whistler, Hershel, student, Cottage ave.
Whistler, Marcella, student, Cottage ave.
Wiggerly, A F (Ella N), timber dealer, Cottage ave. (Ruby B.)
Williams, Frank (Maud), barber, w Locust. (Leon.)
Wilson, Mrs Frank (wid), w Locust.
*Winslow, John (Mattie), lab, n Ninth. (Edna, Hazel, Julia.)
Wise, H C (Susie), for, n Tenth. (Kathryn, Helen.)
Wisehart, Calvin (Laura), lightning rod agt, s Eighth. (Ina, Jesse.)
Wisehart, Ella (wid), cor Fifth and High.
Wisehart, Frank (Jesse), atty at law, n Fifth.
WISEHART, PHA (Dilla), stock raiser and horse buyer, h 200, Middletown.

Wood, Charles (Hattie), lab, n Fifth. (Leroy, lab.)

Wood, Isaac M (Anna), carpenter, e Columbia ave (Joseph, lab, James, painter, Pha, machinist.)

Wood, James, ret, Eighth. (George, Homer.)

Wright, Minerva, housekeeper, Central ave.

Wright, Sallie, housekeeper, Central ave.

—Y—

Yates, Daniel (Malissa), far, Eleventh. (Emily, Renas.)

Yates, Jesse, sawyer, n Fifth.

Yates, Laura, seamstress, n Fifth.

Yount, Eliza (wid), w Locust.

Young, Joseph (Mat), bkpr, w Locust.

Young, Lemuel (Jennie), clk, Liberty and Seventh.

Young, Robert (Amelia), ret, Locust. (Mina.)

—Z—

Zigler,Julia (wid), cor Fifth and High.

Zirkle, Samuel (Daisy), lab, cor Columbia Ave and Sixth. (Joseph.)

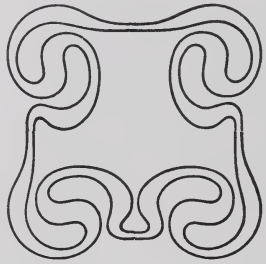

Shirley Directory

SHIRLEY TOWN BOARD.

B. L. Byrket.....President
Elias Muse .....Councilman
Sylvester Hamilton .....Councilman
Odon Durham .....Clerk
R. V. Hodson.....Treacurer
Milton Gilbreath .....Marshal

SHIRLEY CHURCHES.

Catholic, Christian, Friends', Methodist, Mission.

SHIRLEY LODGES.

Masonic, Modern Woodmen, Odd Fellows, Red Men.

STREET DIRECTORY.

MAIN runs north and between Lee and north corporation line.

WHITE, first west of Main between Lee and north corporation line.

ILLINOIS, second west of Main, between Lee and north corporation line.

MEREDIAN, third west of Main, between Lee and north corporation line.

PENNSYLVANIA, fourth west of Main between between Lee and north corporation line.

DELAWARE, fifth west of Main between Lee and north corporation line.

ALAMAMA, sixth west of Main between Lee and north corporation line.

NEW JERSEY, seventh west of Main between Lee and north corporation line.

LIBERTY, eighth west of Main between Lee and north corporation line.

NOBLE, ninth west of main between Lee and north corporation line.

FIRST, first east of Main between Lee and north corporation line.

LEE runs east and west and is south corporation boundary line.

SOUTH, first north of Lee between east and west corporation lines.

CENTER, second north of Lee between Main and Illinois.

NORTH, third north of Lee between Main and Pennsylvania.

WALNUT, fourth north of Lee between Main and Pennsylvania.

We Print Anything

Shirley Printing-Publishing Co.

L. E. & C. G. MOORE

High Class Furniture of the newest and latest designs and a large stock to select from.

Funeral Directors and Embalmers

Good Cars and Ambulance

SHIRLEY - - - - - IND.

Shirley Business Directory

ATTORNEYS.

Johnson, Thomas, Main.
Lockridge, John, Main.

BAKERIES.

MASTERSON, FRED A., Main.

BANKS.

FIRST NATIONAL BANK, THE (W. W. Beeson, pres; John R. Ketterman, cashier), Main.

BARBERS.

Carroll, W H, Main.
Hunt, Clifford, Railroad.

BLACKSMITHS.

Tine & Lenen, Main.

BOX BALL AND POOL.

Query, Frank, Railroad.

BUGGIES AND IMPLEMENTS.

Hodson, R. V., Main.

COAL DEALERS.

LA VALLEE, JOHN H., Railroad.
Legg & Hankins, Illinois.

DENTISTS.

Miller, W. E., Main.

DEPARTMENT STORES.

Muse & Co, E., Main.
Van Meter & Cronk, Main.

DRUGGISTS.

HOUCK, CLARENCE D., Main.

DRY GOODS AND NOTIONS.

Spangler Dry Goods Co., Main.
Wilson & Co., Main.

ELEVATORS.

Thomas, Kinder & Co., Pennsylvania.

FEED STORES.

Legg & Hankins, Illinois.

FURNITURE.

MOORE, L. E. & C. G., Main.

GENTS' FURNISHING

Reddington, William, Main.
Shaw, Charles R., Main.

GRIST MILL.

Legg & Hankins, Illinois.

GROCERIES.

Bowman, Harry, Main.
Hastings & Sons, Main.
Nelson, C., Main.
Reynolds, H. C., Meridian and South.

HARDWARE.

May, Morrow Hardware Co., Main.
L. M. SCHOMBER, Main.

HOTEL.

THE MOORE HOTEL, Main.

ICE CREAM PARLOR.

WILT, CHARLES F., Main.

ICE HOUSE.

McGhan's Ice House, Main.

JEWELERS.

DeCamp, G. C., Main.

LIVERY.

Shaw Brothers, Main.

LUMBER.

KUNTZ LUMBER CO., C. P., Big Four Tracks.

MANUFACTURERS.

Columbia Cresoting Co., North Side.
Indiana Bottle Co., N. Meridian.
Seven Hosek Bros. Lamp Chimney Co., South.
Shirley Radiator and Foundry Co., West End.

MEAT MARKETS.

Gates & Gates, Main.
Fisher, J., Main.

NEWSPAPER.

THE SHIRLEY NEWS, Main.

PHOTOGRAPHERS.

Chamberlain, L & H., Main.

PHYSICIANS.

Shrout, James W., Main.
Smelser, S. G., Main.
Wilson, Ralph, Main.

QUEENSWARE.

Nelson, C., Main.

REAL ESTATE AND INSURANCE.

Byrket, B. L., Main.
Hamilton, S., Main.

RESTAURANT.

Cook, Levi, Railroad.
Lockridge, H. L., Main.
Query, Frank, Railroad.

SAW MILLS.

Legg & Hankins, Illinois.

SHOEMAKERS.

Drake, R. B., Main.
Helfer, A. Y., Main.

TRANSFER.

LA VALLEE, J. H., Railroad.

UNDERTAKERS.

MOORE, L. E. & C. G., Main.

VETERINARY SURGEONS.

Moore, O. P., White.

THE FIRST NATIONAL BANK

CAPITAL $25,000

Public Depository

OFFICERS:

W. W. BEESON, Pres. — L. A. JOHNSON, V.-Pres.

JOHN R. KITTERMAN, Cashier — VERNIS KITTERMAN, Bookkeeper

SHIRLEY, INDIANA

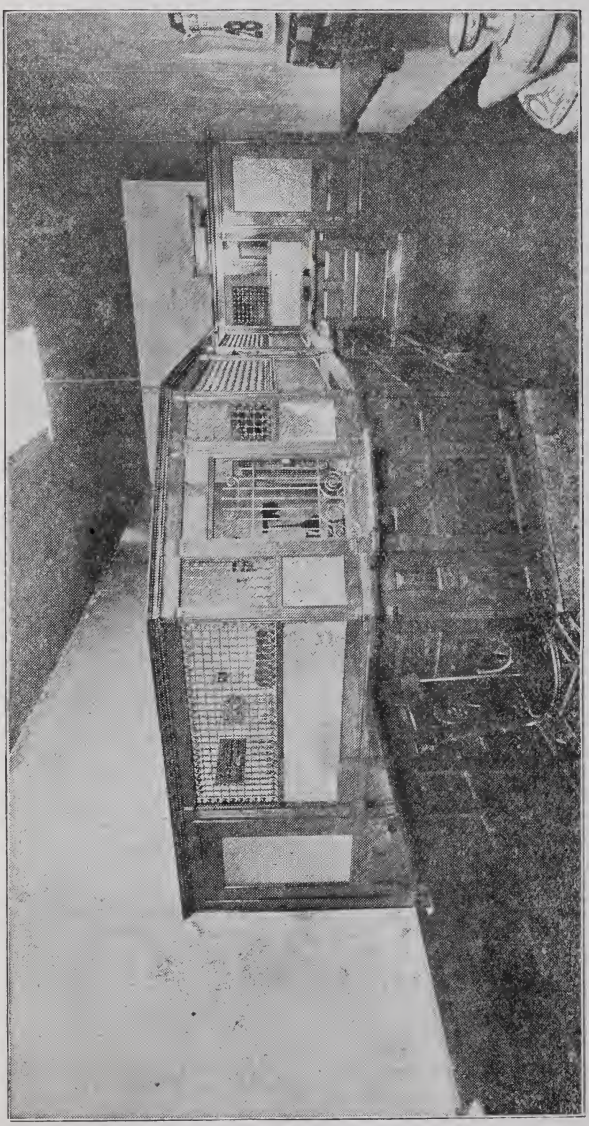

We started in to treat everybody right and run business on the basis of a "Square Deal" for all. We have kept, without variation, on this line. We have satisfied our customers in the past; we propose to merit their confidence and business in the future, and we are ever anxious to increase our patronage.

We pay interest on time deposits at the rate of (2) per cent per annum, payable every six (6) months.

Shirley Directory

HENRY COUNTY SIDE.

—A—

Allbright, Geo, ret, Varner.

—B—

Beeson,, Jabez (Hattie), plasterer, Main. (Clayton, Zola.)
Berry, Clyde, wks Glass factory, First.
Berry, Geo (Lola), wks glass factory, First (Laura, Mildred, Edith.)
Bierly, Herbert, J, printer, Shirley News, Main.
Bouyer, Bud (Rosa), wks glass fac, Main.
Brooks, Oren (Mae), lab, Main.
Burns, William (Emma), wks foundry, Main. (Howard.)

—C—

Camplin, Everette (Jennie), asst postmaster, Main.. (Margaret.)
Chamberlain, Fred (Lydia), lab, South.
Craig, Lee (Mary V), railroader, Main.
Cronk, Nellie, clerk, South.
Cronk, Sarah, Center.
Conk, Thomas (Eliza), Van Meter & Cronk dept store, South.
Curry, Harvey (Sadie), wks glass factory, Main. (Sharlie.)
Curtis, Walter (Mrs Walter), wks Creosote Co, Main.

—D—

Dixon, Elmer, wks glass factory, Varner.
Dixon, Voris, wks glass factory, Varner.
Dudley, William H, mill worker, Main. (Carl, Fay, Ralph.)
Dunkle, Anna (wid), Main. (Asia.)
Dunkle, Howard, wks glass factory, Main.
Durham, Odon (Della), Muse & Co dept store, Main. (Norman.)

—F—

Forcum, John (Lizzie), lab, Varner. (Emma, Eva.)
Foutz, Anna, clerk, Main.
Foutz, Frank, mail carrier, Main.
Foutz, George (Mary), lab, Main. (Lowell, Ralph.)

—G—

Gephart, Henry (Edna), carpenter, Man.

—H—

Hammack, Alfred (Maggie), account clerk, Main.
Hankins, James (Mary), Legg & Hankins feed and coal, Center.
Hedrick, Frank, restaurant, Varner.
Huston, Laura, care T B Jackson, Main.

—J—

Jackson, Charles (Elsie), wks glass factory, Lee.
Jackson, Loring, far, Main.
Jackson, T B (Tobitha), far, Main.
Johnson, J M (C L), rural carrier, South. (Kenneth, Ruth, Howard.)

—K—

KITTERMAN, J R (Retta), cashier First National Bank, Lee. (Vernis, Urpha.)
Kitterman, Sadie, domestic, lives with J R Kitterman, Lee.

—L—

Legg, F M (Margaret), Legg & Han-Kins feed and coal, First. (John, Armilda, Cofena, James.)
Leigh, Mrs Grace (wid), Main. (Howard.)
Lockridge, Albert (May), lab, First. (Ozro.)
Lockridge, John (Ruhana), atty, Varner.

Houck's Drug Store

Is the best place in Central Indiana to get your

Drugs, Medicines, Chemicals, Paints, Oils and Varnishes.

We carry everything in the Drug line, including Books, Stationery, Perfumes, Rubber Goods, Cigars and Tobaccos. When you buy drugs or have a prescription filled, you are compelled to rely on some one else; therefore, it is necessary that they should be competent. We are competent and by fair and honorable treatment our trade has gradually increased, and it shall be our aim in the future as in the past to please our trade. In new room, everything Up-to-Date

C. D. HOUCK, Shirley, Ind.

C. P. KUNTZ LUMBER CO.,

SHIRLEY, INDIANA

Is the place to buy

Lumber, Lath, Shingles, Flooring, Siding, Builders' Hardware and Ready Mixed Paints.

In fact anything found at a first class Lumber Yard can be had at our place.

Goods and Prices Guaranteed

—M—

Miller, Frank (Nettie), wks glass factiry, Varner. (Oren.)
Muse, James D (Sarah M), lab, Main.
Muterspaugh, James wks Anderson, Varner.
McCorkle, Claude (Bertha), lab, First.
McMeans, Eugene (Bessie), driver, First. (Cecil.)

—N—

Nelson, C (Carlota), grocer, Main.

—P—

Pearson, Raymond (Florence), wks glass factory, Main.
Philips, John (Mrs John), minister, First.

—R—

Richard, Reuben S (Jennie E), ret far, First.
Riggs, Peter C (Louessa), drayman, Varner. (Georgiana.)

—S—

SCHOMBER, L M (Martha K), hdw merchant, First.
Shields, Chas B (Josephine), editor Shirley News, Main.
Smelser, S G (Eva L), physician, Main.
Smith, Ollie (Ione), wks glass factory, Main. (Norman.)
Smith, Ora (Josephine), wks Creosote Co, Main.
Spangler, H D, clerk Main.
Spangler, H H (Lydia A), merchant, Main. (Rosa, Lela.)
Spencer, Thomas, wks bakery, Main.
Stanley, Lewis (Mrs L), bookkeeper, Main.
Steffey, Joseph (Mattie), blacksmith, Main.

—T—

Thomas, W Verle (Flora), wks glass factory, First. (Inez, Edith.)

—V—

Van Duyn, Earl (Mary), sec hand, Main.
Van Duyn, Isaac (Amanda), Main. (Maggie, Mabel, Iva.)
Van Sickle, M W (Eleanore), opr, Main.

—W—

Weir, Frank (May), wks glass factory, Main.
Wilson, Ralph (Victoria), physician, Main. (Elizabeth.)
WILT, CHARLES F (Carrie), news stand and ice cream parlor, Varner and First. (Clemence, Albert, Violet.)
Wink, Mrs Grace, Main.

HANCOCK COUNTY SIDE.

—A—

Anderson, Edward (Rosa), wks glass factory, Delaware.
Andrews, Clinton (Lulu), wks foundry, White.
Anglin, Henry (Malissa), ret ,White.
Ayers, Lee (Tina), wks Creosote, Co, Penna. (Alonzo, Emery.)

—B—

Bailey, Nathan (Hattie), wks Creosote Co, Illinois. (Edward.)
Baker, Perry (Anna), lab, White.
Ball, E A (M E), wks glass factory, Meridian. (Cynthia, Eddie, Alfred.)
Barkdull, Arthur (Stella), wks glass factory, Alabama.
Bates, Clement L (Elizabeth), wks glass factory, Meridian. (Al-Albretta.)
Bates, Quincy (Mattie), Deleware.
Bavender, Glenn (Nellie), blacksmith, Main.
Beck, W W (Sarah C), lab, White.
Bickle, Harry (Gertrude), wks glass factory, Main.(Merle.)
Bolen, O (Martha), lab, Noble. (Roscoe.)

COAL THAT BURNS

IS SOLD BY

JOHN LaVALLEE

Coal Dealer and City Drayman.

Eastern Coal—All the best grades at the lowest market prices and the weight is RIGHT

Also Runs a General Dray Line.

Special Attention given to Moving Household Goods
All calls promptly answered

SHIRLEY, - - - - IND.

F. A. MASTERSON

Bakery and Candy Kitchen

All the Good Things in Pies, Cakes and Bread. Also a fine line of Candies, Cigars and Tobaccos.

Prices Right---Treatment Right

In new Building, West side of street.

SHIRLEY, - - IND.

THE PLACE

To buy Books. Magazines, Stationery, Novelties, Postal Cards and Supplies, is at

CHAS. F. WILT CO.

Also manufacturers of High Quality Ice Cream.

SHIRLEY, IND.

Bolen, Verlie (Rosa), wks Creosote Co, Deleware.
Boninger, Everett L, South.
Boninger, Vera E, south.
Boninger, William E, South.
Bouslog, C W (Lucile), mgr Ind Bottle Co, Meridian.
Bowman, Harry (Gaberella), grocer, Illinois. (Grace.)
Boyer, Lena, tel opr, White.
Boyer, Rosa, printer, White.
Bradley, George (Grace), wks glass factory, Alabama. (Edna, Edith.)
Brattain, Frank (Blanche), wks Creosote Co, Penna. (Bertha.)
Brewer, Albert, wks glass factory, Illinois.
Brewer, John Q, wks glass factory, Meridian.
Brewer, Rettie V, Illinois.
Brewer, Mary D (wid), Meridian.
Brewer, Thomas, wks glass factory, Meridian.
Brewer, William, oil worker, Illinois.
Brewer, William W, far, Illinois.
Bridges, John (Myrtle), Illinois.. (Hazel, Howard, Rowina.
Brooks, Robert (Mollie), wks Creosote Co, Deleware. (Essie, Fressie.)
Brookshire, Thomas (Nellie), wks Auto Co, Main.
Brown, Lewis (Viola), lab, Liberty. (Ethel.)
Bures, Frank (Mary), wks glass factor,, Alabama.
Burket, Nathaniel (Nellie), wks lumber yard, White.
Burman, James, wks Foundry Co, Meridian.
Burman, T N (Jennie), supt Foundry Co, Meridian. (Hazel, May, Clara, Frank, Nellie, Genevive.)
Burns, A R (Lena), watchman, Deleware.
Burns, Donald, wks glass factory, Deleware.
Bussell, Edith, Illinois.
Byrkett, Amos E, Main.
Byrkett, B L (Gertrude), real estate and ins agt, Main.
Byrkett, Luzene (wid), Main.

—C—

Campbell, Nettie, boarding house, South and Main.
Camplin, L L (Elizabeth), postmaster, Illinois. (Russell, Mossie.)
Carmichael, Clarence (Ray), wks foundry, Penna and South. (Evert.)
Carmichael, Benton (Ella), wks glass factory, Alabama. (Fern, Robert, Ithiel, Ucal, Carrol, Artie.)
Carroll, W H (Martha), barber, Main. (Ruby, Carroll, Beryl, Russell, Loren, Lois.)
Carter, Mrs Edith (wid), Meridian.
Candell, Bernie (Sadie), wks foundry, Penna. (Ruby.)
Chacey, E E, asst foreman Creosote Co, n Main.
Chamberlain, C W (Laura), Main. (Robert.)
Chamberlain, Harold C, photographer, Main.
Cochran, William (Hannah), lab, North. Isaac, May.)
Coleman, David (Eliza K), wks foundry, South. (Flora, Louniecie.)
Coleman, G W (Caroline), lab, White. (Ernest, Lee, Hattie, Hettie, Carrie, Eva, Jasper.)
Coleman, Herman (Effie), wks glass factory, White.
Collier, Charles (Emma), wks glass factory, Penna. (Lavaughn.)
Collier, Herbert, wks glass factory, Penna.
Collier, Linnie (wid), Penna.
Collier, Orville, wks glass factory, Penna.
Collins, Frank (Eva), wks glass factory, Penna.
Combs, Leah H (wid), Illinois.
Cook, Levi (Louie), restaurant, w Railroad.
Cott, George (Nellie), sec hand, Deleware.
Craig, Charles (Emma), wks Creosote Co, Meridian. (Clyde, Arlie.)
Cronk, Myrle, Main.
Cross, Alonzo (Belle), plasterer, Meridian.
Cross, Jesse, lab, Meridian.
Cross, Margaret (wid), Penna.
Culp, Clinton, wks glass factory, Penna.
Culp, William P (Mary), lab, Penna. (Grace.)

—D—

Davidson, Charles (Anna), White. (Mrytle, Clessie, Cleo, Audry, Ransford.)
Davis, O P (Jessie H), wks glass factory, Meridian. (Florence.)
Dean, Nick (Jennie), wks foundry, Illinois. (Arthur.)
Dean, William (Belle), n Main.
Decamp, G C (Marie), jeweler, White and R R. (Helen.)
Dildine, Frank (Eva), wks glass factory, White. (Chlor, Harry ,Edna.)
Dildine, William (Julia), wks glass factory, White. (Richard.)
*Dixon, John (Mary), wks foundry,, Alabama.
Dodd, T F (Ellen), wks glass factory, Penna. (Flora, Earl, Oscar, Howard, McKinley, Lillian.)
Drake, R B (Carrie D), shoe repairer, Illinois. (Bessie, Julia, Serene.)
Drysdale, Ralph (Effie), clerk, Penna.
Duchateau, L D (Eugenie), wks glass factory, Illinois. (Gaston, Simon, Andree.)
Dudley, Nove (Nova), wks glass factory. Main.
dian.
Dunning, Frank, deliveryman, Main.

—C—

Edwards, Edward (Vernie), painter, Main. (Earl.)
Estell, Clarence (Minnie), teamster, White. (Clementine.)
*Estell, Rufus, gardener, Penna.
Eurick, Sylvester, wks glass factory, South and Main.

—F—

Fahl, Edward (Minnie), carpenter, Main. (Dwight.)
FAULKNER, C B (Bertha), mgr C P Kuntz lumber yard, Meridian (Frances, Meredith.)
Finney, John F (Bertha), wks glass factory, Penna. (Mabel.)
Folger, Earl (Nada), lab, White.
Forsythe, George (Ollie), wks glass factory, Meridian. (Roy, Clyde, Myrtle, Roxie, Fleeta.)
Franklin, C A (Rosa), engineer, South.
Frederick, Jacob, far, Penna.
Frye, Harry, moulder, Penna.
Frye, J L (Clara), foreman foundry, Penna.
Fuller, Thomas (Anna), wks foundry, Liberty.

—G—

Gabrielle, Desire (Esther), grocer, Penna. (Evone, Egle.)
Gaines, Elmer (Mary), clerk, White.
Gard, Almira, Illinois.
Gard, John, Illinois.
Gares, Charles (Sarah), moulder, White.
Gates, Charles O (Mary M), butcher, Main. (Mildred.)
Gates, J E (Nora), Gates & Gates meat market, Illinois. (Mary.)
Gebhart, Frank (Ida), Penna. (Vernie, Allison.)
Gibbs, Ollie, wks Glass factory, Penna.
Gilbreath, Milton (Nancy), city marshal, Illinois and South. (Ida, Alice.
Gillie, A B, clerk, Penna.

—G—

Gipe, George (Mary), wks foundry, Alabama. (May, Albert, Catharine, Earl, Hattie, Agnes.)
Gipe, Jacob (Sarah), carpenter, Lee. (Russell.)
Godfrey, William (Nannie), lab, Illinois. (James O.)
Gordon, Robert F (Grace), wks glass factory, Meridian. (Kathryn, Glenn.)
Gossett, George ,substitute rural carrier, White.
Gossett, Mattie Miss, White.
Gossett, Robt A, White.
Gossett, S A (Fannie E), ret far and teacher, White.
Goudy, Albert (Lydia), gless factory, Penna.
Goudy, Nim, wks glass factory, Penna.
Grady, W H, foreman Creosote Co, n Main.
Grayson, Thomas (Sarah), wks foundry, New Jersey. (Ora, Marion.)
Green, Charles (Anna), tie inspector, Main.

—H—

Ham, Estella, teacher, White.
Ham, George W (Adelaide), ret far, White. (Guinevere.)
Ham, Mabel, teacher, White.
Ham, Samuel, N, teacher, White.
Ham, Walter (Lora), Main. (Kenneth.)
Hamilton, Rhoda E (wid), White.
Hamilton, Sylvester (Amelia), real estate agt, Main.
Hammack, Marion (Josie), yard clerk, White.
Harris, Frank (Mollie), wks glass factory, Meridian.
Harry, David (Addie), wks glass factory, Illinois. (Gladys, Julia.)
Hartley, Greenup (Mattie), sec hand, e Railroad.
Hastings, Charles A (Laura), grocer, Main. (Russell, Don.)
Helfer, A Y (Martha E), shoemaker.
Helms, John F (Belle), wks glass factory, Illinois.
Helms, Ruth, milliner, Illinois.
Helpenstine, John (Emma), drayman, White.
Hewitt, John M (Mary), wks Creosote Co, Penna. (Mabel.)
Hiatt, Absalom, wks glass factory, Penna.
Hiatt, Bertha L, tel opr, White.
Hiatt, L M (Elizabeth), wks glass factory, White.
Hiatt, T J (Leone), shipping clerk, White.
Hicks, Joseph (Lizzie), carpenter, Illinois. (Gertrude, Joseph.)
Higley Charles (Stella), wks foundry, Illinois.
Hirst, Alexander (Ella), wks foundry, Ilinois. (Ida.)
Hodson, Roscoe V (Low), blacksmith, Main.
Hopkins, Coleman, wks glass factory, Meridian.
Hopkins, George W (Elizabeth), Meridian. (William.)
Hopkins, James, wks glass fac, Meridian.
Hopkins, Mary, clk, Meridian.
Hosek, Catherine (wid), South.
Hosek, Emil (Emma), mgr Hosek Bros. Glass Factory, South.
Hosek, Frank (Rosa), prop glass fac, Noble.
Hosek, Gus (Mary), prop glass fac, Delaware.
Hosek, Joseph (May), prop glass fac, Noble. (Clara, Bessie, Willie.)
Hosek, W (Frances), wks glass fac, South. (Artie, Annie, Henry, Anna.)
Houck, C D, prop drug store, Main.
Houck, Minnie, Main.
Howell, William (Maud), wks glass fac, Main. (Elizabeth, Leroy.)
Hufferd, B O (Elsie), contractor, Meridian. (Russell, Lela, Paul, Zula, Laura.)
Hufferd, Omer (Ann C), minister, Meridian. (Sally.)
Huffman, John, wks glass fac, w Railroad.
Hughes, R W, supt Cresoting Co, n Main.

—J—

Jackson, Carl C (Lizzie B), box mkr, Illinois. (Mary.)
Jeeves, George (Jeanette), coremkr, Meridian. (Olive, Myrtle.)
Johnson, C S (Minnie), sec hand, Delaware. (Martha.)
Johnson, Herman E, wks glass fac, Illinois and South.
Johnson, William A, Sr (Lydia) E), ret carpenter, Illinois and South.
Johnson, William (Hannah), ret, Main.
Johnson, Thomas J, deputy prosecutor, White.
Jones, O E (Nellie), laborer, Meridian.
Jones, Simeon (Ora), wks Cresote Co, Illinois. (Bertie, Edgar, Dora.)
Judkins, Foster (Margie), wks glass fac, Illinois.
Judkins, Ida (wid), White. (Mae, Willis.)
Judkins, Lois, clk, White.

—K—

Kean, Nathan (Nannie), sec hand, Main. (Leota, Clifford, Gilbert, Albert, Merle.)
Kelly, John (Sallie), painter, Main.
Kellum, George (Mary), lab, White. (Goldie, Nina, Katharine.)

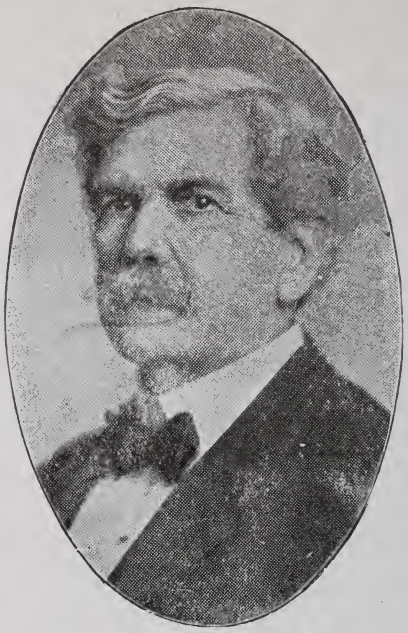

JAMES A. STAFFORD, M. D.

Manager of the N. C. Home Hospital and Sanatorium will be in attendance every afternoon from 1 to 5 and all other times when emergency demands. Competent assistance always available for emergencies. Hospital open at all hours for reception of patients not afflicted with *CONTAGIOUS DISEASES*

SURGERY CASES

Chronic diseases, affections peculiar to women and rectal difficulties will receive special attention by the manager.

Tuesdays and Saturdays will remain at the office until 8:30 p. m.

BOTH PHONES

NEW CASTLE, - - IND.

Kennedy, Emory T, lab, Illinois.
Kennedy, Louiza (wid), Illinois.
Kitterman, J W (Lura), treas Indiana Bottle Co, Main. (Clayton, stenog; Anna.)
Kuhn, Henry (Bessie), wks glass fac, Illinois.
Kuhn, Irvin (Bessie), wks glass fac, Pennsylvania.

—L—

Labue, Henry, wks glass fac, White.
La Vallee, Henry, wks glass fac, e Railroad.
LA VALLEE, JOHN (Florence), coal dlr, e Railroad. (Ralph.)
Legg, Charles (Lulu), Delaware.
Lerminiaux, Frank (Laura), wks glass fac, Illinois. (Frankie, Leonard, Louise.)
Lewis, Avary (Jane), wks glass fac, Meridian. (James, Sarah.)
Lewis, Charles F (Louiza), wks fdry, Illinois. (Lawrence, McKinley.)
Lewis, Wesley, wks glass fac, Meridian.
Lisher, Earl, butcher, South.
Lisher, Glenn, butcher, South.
Lisher, Johnson (Belle), butcher, South. (Alta.)
Little, Elmer (Maggie), far, White. (Marie, Thelma.)

—M—

Madden, Ernest (Shirley), wks glass fac, White.
Madden, John, wks glass fac, Meridian.
Madden, Mrs (wid), Meridian.
Masterson, Fred A (Maud), bakery and confections, Main.
May, Guy (Claire), May & Co, hdwe, White and South.
May, Lafayette (Elizabeth), wks lumber yard, Main. (Mamie, Joy.)
Maxwell, John R (Mary), sec hand, Alabama. (Louie, Delbert, Johnnie.)
Miller, W E (Celia), dentist, Main.
Mitchell, Harry (Maud), wks Cresote Co, Pennsylvania.
Mogle, Oscar (Emma), wks glass fac, White.
MOORE, C G (Elsie), furniture and undertaking, Main.
MOORE, L E (Alice), furniture and undertaking, Main.
Moore, O P (Mrs O P), veterinary sur, White.
Morris, Howard (Nannie), wks glass fac, Pennsylvania.
Morrison, William (Sadie), wks glass fac, White.
Muse, Alma (wid), Pennsylvania. (Carl, Ola, Elias.)
Muse, Dallas, clk, Muse & Co, Meridian.
Muse, E (Sarah), Muse & Co, dept store, Meridian.
Muse, Grace, clerk, Muse & Co, Meridian.
Muse, Lillie, bkpr Muse & Co, Meridian.
McCarty, Oscar (Myrtle), wks glass fac, Illinois.
McCorkle, Blanche, White.
McCorkle, Charles, Margaret), wks Creosote Co, Pennsylvania.
McCorkle, James (Maude), lab, Pennsylvania.
McFarland, James (Sissie), wks glass House, White. (Erma, Willie, Wally, Jeff.)
McMeans, Helen (wid), Illinois.
McNair, John (Susan), molder, White.

—N—

Nicholas, Mary, Illinois.
Norman, Angie (wid), Illinois.

—O—

Ogle, Harriett (wid), Meridian. (Floyd, Rose, Audrey, Ruth.)
Ogle, Harvey (Carrie), baker, Main.

—P—

Payne, William (Hattie), wks glass factory.
Persinger, William (Josie), wks glass fac, White. (Florence, Blanche, Henry, Pearl.)
Polk, Charles E (Anna), carpenter, Meridian.
Polk, Edwin (Harriet), wks glass fac, Meridian.
Powers, Jesse (Ola), sec foreman, White. (Harry, Clyde.)
Pulse, Edward (Lulu), wks glass fac.
Pulse, Peter (Emaline), wks glass fac, Meridian. (Oral, Loral, Emmert, Otha.)
Pusinelli, John, clk, n Main.

—Q—

Query, Frank (Eva), box ball and restaurant, White. (Florence.)

—R—

Reece, Elsie M (student), care Mary Brewer, Meridian.
Reed, Lee (Lucinda), ret, White.
Reed, J R (Abbie), wks fdry, e Railroad.
Reeves, Orville (Lulu), clk, Pennsylvania.
Reynolds, H C (Mary E), grocer, Meridian.
Rhorer, Herbert, wks Tel Co, White.
Rhorer, H N (Ida), mgr Tel Co, White.
Ricketts, A J (Esther), engr, Liberty. (Nona, Beulah.)
Ricks, Earl, wks glass fac, Illinois.
Ricks, George (Ella), wks glass fac, Illinois. (Russell, Wildie, Leslie, Hattie, Eva, Leora.)
Robinson, James (Bertha), lab, New Jersey. (Minnie.)
Roland, Dan, cement wkr, White. (Clarence.)
Rose, Forest, care Benton Carmichael, Alabama.

—S—

Schiry, E B (Mildred), wks fdry, Pennsylvania.
Schmidt, Charles (Mrs Charles), wks fdry, Pennsylvania.
Sears, William A (Ina), wks fdry, Pennsylvania. (Lena, Clarence, Irena.)
Sedan, James (Matilda), far, Delaware.
Sharp, Ray M (Mabel), wks glass fac, Main.
Shaw, Charles R (L M), gents' furnisher, Main. (Lucile.)
Shaw, F E (Sarah), liveryman, Illinois. (Ernest.)
Shaw, Frank E, engr, Illinois. (Ernest.)
Shaw, George C, liveryman, Main.
Shields, Russell (Ella May), wks glass fac, White.
Shriner, Frank (Anna), lab, Meridian. (James, Charles.)
Shrout, James W (Erma), phys, White. (Basil.)
Siocky, Ed (Julia), molder, New Jersey.
Smith, Charles (Paulina), watchman, Delaware. (Frances.)
Smith, Charles N (Iva P), wks Creosote Co, Pennsylvania. (Leroy.)
Smith, Jesse W (Olga), principae school, Illinois. (Mildred.)
Smith, John, fireman, Main. (Ward.)
Smith, John D (Lizzie H), wks glass fac, Alabama. (Ernest, Martha, Lloyd, Edith, Nora.)
Smith, Oscar (Rosa), wks fdry, White. (Cleophas, Tabitha.)
Small, Bertsell, wks glass fac, Pennsylvania.
Small, John, wks glass fac, Pennsylvania.
Small, Milton, wks glass fac, Pennsylvania.
Small, William W (Harriett), wks glass fac, Pennsylvania. (Etta, Mary, Maggie.)
Spaulding, Roy, wks glass fac, Pennsylvania.
Spaulding, William (Sarah), wks glass fac, Pennsylvania. (Stella, Hubert, John, Will.)
Spaw, Lee, wks glass fac, White.
*Starks, Robert (Hattie), wks glass fac, Pennsylvania. (Willie.)
Stickler, Lysan (Cora), wks glass fac, White. (Paul C, Virgil.)
Stroup, Frank, glass fac, Meridian.
Sullivan, Joseph (Lulu), wks glass fac, Pennsylvania.

—T—

Thomas, Arles (Mabel), prop elevator, Illinois. (Lucian.)
Thomas, Daniel (Martha), wks fdry, Pennsylvania. (Dorothy, Mildred.)
True, J W (Lucy), blksmith, Main. (Zella, Rose.)
Trussner, Emery (Abbie), sec foreman, e Railroad.

—V—

Vandine, Martin (Mary), lab, Illinois. (Benjamin, Glenn ,Ruby.)
Vandine, William (Mattie), wks glass fac, Delaware. (Ralph, Lena.)

DIX DENTAL ROOMS NORTH SIDE COURT HOUSE BROAD ST., NEW CASTLE

Van Meter, Noble, merchant, White.
Van Meter, Sarah J (wid), White.
Van Scoyk, Frederick (Florence), wks glass fac, White. John, Roy, Frank, Clyde, Frederick, Pearl.)
Viterna, Julia, domestic, South.

—W—

Wales, Frank (Merle), lab, Illinois.
Ward, Rachel (wid), White.
Waterloo, Louis, musician, Illinois.
Weir, John (Ella), wks glass fac, Illinois. (Frank, Jesse, Fred, Hazel, Lestie, Maud.)
West, Alex (Cassa), lab, Meridian.
West, John (Estella), wks glass fac, Meridian.
West, Rollie, wks glass fac, Meridian.
West, William (Laura), wks glass fac, Meridian.
White, Addie (wid), Main.
White, John W (Mary M), ret, Illinois.
Whitmore, Abraham, wks glass fac, w Railroad.
Whitmore, Noah, wks glass fac, w Railroad.
Wiles, Elijah (Carrie), wks fdry, Pennsylvania. (Roy, Orville, Anna M.)
Wilkinson, Allie, Meridian.
Williams, A W (Sadie), wks glass fac, White. (Marshall.)
Williams, George H (Mabel), tin plate wkr, Meridian. (George H Jr, Thomas S.)
Williamson, Charles (Nettie), plasterer, Delaware. (Horace.)
Willits, Cyrus(Rebecca), box mkr, White. (Harry, Attie.)
Wood, Joseph (Ruth), ret far, Illinois.
Woods, Enoch (Frances), wks Creosote Co, Delaware.

C. E. COPELAND,

Livery, Feed and Sale Stable

Always ready to furnish you a good outfit
at the right price.

Also Funeral Director

SPICELAND, - - IND.

L. M. SCHOMBER

Hardware, Agricultural Implements, Buggies,
Sewing Machines, Stoves,
Tin and Granite Ware.

Goods Right—Prices the Lowest PHONE 14

SHIRLEY, IND.

D. J. COPE

Dealer in

Grain, Coal and Tile

We always meet competitors prices on the price of grain

TILE all sizes COAL all grades

E. C. COPE, Mgr.

Dunreith, Ind.

Spiceland Directory

TOWN BOARD.

L. O. Draper .....President
J. A. Griffin .....Clerk
Geo. Evans .....Treasurer
Ed. Pee .....Marshall
F. E. Pickering .....
I. F. Camblin.....Councilman
J. D. Griffin.....Councilman
C. F. Bundy.....Councilman

SPICELAND CHURCHES.

Friends. Methodist.
Colored Methodist.

SPICELAND LODGE DIRECTORY.

Odd Fellows. Knights of Pythias.
Rebekas. Pythain Sisters.
G. A. R. The Tuesday Club.
W. R. C. Engleside Club.

SPICELAND STREET DIRECTORY.

MAIN, east and west to limits.

PEARL, north and south to limits.

BROAD, first south of Main.

MAPLE, first north of Main east to Pearl.

ELM, first north of Main, west of Pearl.

CHERRY, first west of Pearl.

WALMUT, second north of Pearl

FIRST, 1 east of south Main.

SECOND, 2 east of Pearl south of Main.

THIRD, 3 east of Pearl south of Main.

FOURTH, 4 east of Pearl north and south.

FIFTH, 2 east of Pearl north from Main.

SIXTH, 3 east of Pearl north from Main.

ACADEMY, 3rd west of Pearl, Broad to south limits.

THE REECE FARM GATE

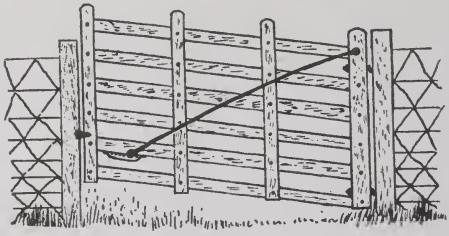

Cheapest and Best

LIGHT---DURABLE---STRONG

It is easily operated, opens either way and can be raised or lowered at will. : : : :
It opens readily over rough, frozen ground or deep snow without any shoveling and always swings clear of the ground. Can be set on a hillside and opened up hill or down. Can be raised to permit small animals to pass and retain larger ones. As cheap as the old style. Manufactured by

THE REECE MANUFACTURING CO.,

SPICELAND, INDIANA

Spiceland Business Directory

BANK.

THE .HENRY .COUNTY .BANK, w Main.

BARBERS.

Brandy, Charles, e Main.
Lutholtz, Jacob A., e Main.

BLACKSMITHS.

Addison, Alonzo, Acadamy Ave.
EMMINGER, C H, e Main.
GRAU, J. J., e Main.

DRUGGIST.

SMITH CLYDE, Main and Pearl.

GENERAL STORES.

Evans, Alton, Main and Pearl.
Sisson, Hudson & Co., E. Main.

GROCERS.

Evans, George, Main and Broad.
GRIFFIN & RATLIFF, E. Main.
Pleas, P. J., E. Main.

LIVERY.

PIERSON, C. D., E. Main.

LUMBER.

Fuson, Frank, E. Main.

MANUFACTORIES.

Poach, W. A., E. Main.
Spiceland, Canning Co., L. E. & W. Ry Tracks.
Stigleman, J. Mfg. Co., E. Broad.

MEAT MARKET.

TRABUE, D. M., W. Main.

NOVELTY STORE.

EASTRIDGE, HOMER J., W. Main.

ORPHAN HOME.

Henry and Rush County Home, W. Main.

PHOTOGRAPHER.

Huddleston, C. M., W. Main.

PHYSICIANS.

Fusell, Lundy, at Sanitarium.
Jones, H. W., W. Main.
Kirk, E. E., W. Main.

RESTAURANT.

Miller Bros., E. Main

REPAIR SHOP.

Unthank, J. T., N. Cherry.

SANATARIUM.

MINERAL SPRINGS CO., W. Broad.

SCHOOLS.

Public School, W. Main.
Spiceland Academy, W. Main.

SHOE REPAIRING.

Gilbreath, Thomas, E. Main.

TAILORS.

Cosand, J. L., E. Main.

TELEPHONE COMPANIES.

Independent Telephone Co., N. Pearl.

The Henry County Bank

Spiceland, Ind.

Oliver Greenstreet, President

W. L. Corey, Vice-President

H. T. Baily, Cashier

Does a general banking business conducted in a safe and conservative manner, and solicits the patronage of the public; assuring all that it is ready and able to give its patrons such facilities and accomodations as are consistent with GOOD BUSINESS METHODS.

Under State Supervision and Inspection

Courteous Treatment and Absolute Safety

Spiceland Directory

—A—

Addison, Alonzo (Jennie), blacksmith, Academy ave. (Arthur, Edna, Henry.)
Addison, Levi (Hannah), wks Hoosier Co, s Pearl. (Mary.)
Addison, Lewis (Belle), wks Krell-French Co, Maple.
Antrim, Clark (Harriet), sec and treas Stigleman Mfg Co, e Broad. (Mary, Earl.)
Applegate, Clifford (Elsie), far, w Broad.

—B—

Babylon, E L (Anna), horse buyer, n Pearl. (Opal I.)
BAILY, H T (Myrtle), cashier Henry County Bank, e Broad. (Thomas, Stanton.)
Baker, Lewis (Carrie), far, s Pearl.
Ballard, Frank (Bertha), far s Pearl.
Ballard, Jane (wid), s Pearl. (Maud.)
Ballard, Addie, bookkeeper, s Pearl.
Ballenger, C W (Florence), twp trustee, e Main.
Barnard, Malinda, Acadamy ave.
Barrett, Mrs (wid), Maple.
Barrett, Maurice, pastor M E church, Maple.
Basye, Ella (wid), s Pearl. (Loma, Herman, Howard.)
Beach, George P (Alice), ret far, e Main. (Agnes.)
Beach, Harry M (Alice), mechanic, e Broad. (Gladys, Lois.)
Bell, Enos T, mechanic, n Pearl.
Bell, Frances H (wid), w Broad.
Bell, Jesse (Emma), county assessor, n Pearl. (Dorothy.)
Bell, Lydia, housekeeper, n Pearl.
Bogue, Emma (wid), Pearl.
Bogue, John (Mrs John), s end. (Sarah.)
Bogue, Sarah (wid), e Main.
*Brandy, Charles, barber, Maple. (Russell, Lena.)
Brewer, Ira (Lydia), Acadamy ave. (Helen.)
Brewer, John (Emma), wks Hoosier Co, e Broad.
Brown, Lilly, housekeeper, e Main
Brown, Mary F (wid), Maple.
Brown, Milton, sexton, e Main.
Brown, Paul, care Ed Hall, e Broad.
Brown, Russell, care Ed Hall e Broad.
Brown, William (Josephine), far, s Pearl. (Roy.)
Bundy, Clinton (Minnie), trav sales, Acadamy ave. (Alice.)
Bundy, Frank (Cora), carpenter, s Pearl.
Bundy, Ella (wid), matron orphans' home.
Bundy, Charles F (Martha), mgr Spiceland sanitarium. (Pearl, Marie.)
Bundy, Charles (Helen), carpenter, s Pearl. (Hilda.)
Bundy, Caroline (wid), s Pearl.
Bundy, Howard, wks Krell-French Co, s Pearl.
Butler, Noble, gardener, e Broad.
Butler, Wm L, wks Piano Co, e Broad.

—C—

Camblin, I F (Hettie), ret, e Main.
Catt, Edgar, lab, e Main.
Catt, Omer, wks restaurant, e Main.
Catt, John A (Callie), stock buyer, e Main.
Charles, Emma (wid), w Broad.
Charles, Henry (Martha), tile dealer, s Pearl.
Chew, William (Ellen), far, s end. (Olin.)
Cloud, Rebecca (wid), s Main.
Compton, P (Elvira), broom maker, Broad. (Merril P.)

C. D. PIERSON,

. . . Livery and Feed Stable . . .

Good Rigs, Prompt Service and Reasonable Prices
The Traveling Man Carefully Looked After
Try us and be convinced

SPICELAND, - - IND.

HORSE SHOEING

In all its branches is practically and scientifically done by

J. J. GRAU

General Blacksmithing and repair work of all kinds.
Rubber Tire Work a Specialty
Prompt work and prices just right

SPICELAND, IND.

Ellwood and American Fence

GRIFFIN & RATLIFF

Spiceland, - - - Ind.

For Fresh and Cured Meats of all kinds go to
D. M. TRABUE, Spiceland, Ind.

Copeland, C E (Georgia), funeral director, e Main. (Carroll, Vernon, Raymond.)
Copeland T J (Sarah), agt Hurst & Thomas Co, e Main. (Mary.)
Copeland, Urias (Minnie), far, e Broad.
Cooper, Homer H (Mary B), supt Acadamy, w Broad.
Cooper, Minnie, s Pearl.
Cosand, J L (Belle), tailor, n Broad.
Cray, Thomas W, wks at Sanitarium, w Broad.
Cross, Frank, minister, s Pearl.
Culbertson, W T (Rilla), harness maker, e Main.

—D—

Darling, Alva (Estella), wks Hoosier Co, s end.
Darling, Henry (Susan), sec foreman, e Main.
Daugherty, Charles (Laura), lab, w Broad. (John.)
Daugherty, Edith, n Cherry.
Daugherty, Helen, n Cherry.
Davis, Harvey (Rosa), ins agt, s end.
Dawson, Abigail (wid), w Broad.
Delon, Nathan (Kate), wks planing mill, e Broad.
Dickinson, Harriett, s Pearl.
Dickinson, H W (Rebecca J), butcher, e Broad.
Dickinson, Joshua, painter, s Pearl.
Draper, L O (Emma), school supplies, e Broad. (Jessie C.)

—E—

EASTRIDGE, HOMER (Flora), merchant, e Broad.
Edwards, Thomas B (Minerva), ret, s end.
Edwards, Walter, florist, s end
Elliott, Martha E (wid), e Main.
EMMINGER, J M (Lena), blacksmith, e Main. (Herschel.)
Emminger, J M (Alice), cabinet maker, e Broad.
Emminger, Jessie, e Broad.
Evans, Alton (Susan), merchant, Acadamy ave.
Evans, George (Zella), grocer, s Pearl.

—F—

Fawcett, Alphens (Mary J), ret, e Broad.
Fields, Decil, s Pearl.
Flatter, Edmond (Rosa), lab, s end.
Foster, Anna (wid), e Main. (Marie.)
Foster, Christopher (Ellen), far, s end Pearl. (Harry, John, May, He-r schel, Leslie, Emmitt.)
Foster, Edward (Maud), carpenter, s end.
Foster, Henry, s end Pearl.
Foster, May, tel opr, e Main.
Foster, Nathan (Mary C), far, e Main.
Franklin, LaFayette (Mary), acadamy ave. (Pauline.)
Tusell, Lundy (Ella), attending physician at Sanitarium, w Broad.
Fuson, Frank (Alice), lumber dealer, e Broad. (Raymond.)

—G—

Gano, Martha (wid), e Main.
Gilbreath, Thomas F (Martha), shoemaker, e Main. (Maud.)
Gordon, Jesse (Harriet), far, h 150 e Broad.
Gordon, M C (Cora), ret, e Broad.
Gordon, T C (Mary E), painter, e Broad. (Jessie.)
Gordon, W B (Harriett), postmaster, e Main.(Edna, Roydon.)
GRAU, J J (Julia), blacksmith, Church. (Robert, Fred.)
Griffin, Calvin W (Lacie, e Broad. (Morris.)
Griffin, Isibella (wid), w Main.
Griffin, John A (Ida), wks planing mill, w Main. (Oran B, Everett A.)
GRIFFIN, JOHN S (Ruth), merchant, w Broad. (Price M, Louise.)
Griffin, Joseph D (Mary), w Main. (Horace.)
Griffin, Ralph (Lela), wks Hoosier Co, w Main.

When in Spiceland

Buy your

Drugs and Sundries, Books Stationery, Toilet Articles, Paints and Oils

—of—

CLYDE N. SMITH

The Druggist that gives you a square deal the year round.

GOODS RIGHT PRICES RIGHT TREATMENT RIGHT

THE BAZAAR

5 and 10 cent Store

China, Glassware, Novelties, Wall Paper, Picture Framing Notions, Paper Hanging and Painting

Come in and see our stock and you will buy.
GOODS FIRST CLASS AND PRICES THE LOWEST

HOMER EASTRIDGE, Prop. *SPICELAND, IND.*

C. H. EMMINGER

The Spiceland

Scientific Horseshoer

General Blacksmithing and all kinds of wood repair work done neatly and quickly at reasonable prices.

Horseshoeing a Specialty

If you can't tell who owns the land from the Directory, ask the
Central Trust Bldg. Henry County Abstract Co. New Castle, Ind.

—H—

Haisley, Irvin (Hannah), w Main. (Bessie, Pauline.)
Hall, C B (Elmina), sec hand, Church. (Iris, Waneta, Elsie.)
Hall, Ed (Effie), far, e Broad. (Arthur.)
Hall, J W (Huldah), ret far, e Main.
Hall, Joseph (Mary), janitor ,e Main.
Hall, Moses (Margaret), hostler, e Main.
Hammer, Catharine, w Broad.
Harter, Edgar D (Edith), bridge worker, s Pearl. (Marie.)
Harvey, Charles B (Martha J), far, w Main. (Edna R, Ruth A.)
Hawkins, Belle, dressmaker, n Pearl.
Hecock, Harriett, e Broad.
Henly, Mrs M S (wid), n Pearl.
Hiatt, Albert (Margaret), lab, s end.
Hiatt, Clark, lab s end.
Hiatt, Rhoda wid), s Pearl. (Grace.)
Hiatt, Walter (Grace), Pearl.
Hiatt, William (Anice), lab s Pearl.
Hodson, Henry (Hulda), carpenter, s Pearl.
Hodson, Lee (Clara G), far, s end.
Hodson, Perry (Gertrude), merchant, n Pearl.
Hodson, Thomas (Anna), engineer, e Main.
Hodson, Walter (Lulu), wks Hoosier Co, s end.
Holloway, Ellen (wid), e Broad.
Holloway, Lon (Nellie), clerk, e Broad. George J.)
Holt, John G (Martha E), far, s end. (Howard, Olive.)
Huddleston, C M (Ella), photographer, n Pearl.
Huddleston, C W (Verlinda), ret, n Pearl.
Huddleston, Adella,, music, teacher, n Pearl.
Huffman, Diana (wid), Maple.
Huffman, Guy, plumber, Maple.
Hyde, Lewis (Emily), far s Pearl.

—J—

Jeffries, Warner (Ida), wks Hoosier Co, s Pearl.
Johnson, Richard (Ora), engineer, e Main.
Jones, Barton E (Anna), paper hanger, w Main.
Jones, H W (Carrie T), physician, w Main.
Jones, Rhoda C (wid), w Main.
Julian, Emma, teacher, e Broad.
Julian, Mary (wid), e Broad.

—K—

Kenworthy, Truman C (Mariana), pastor Friends church, w Main, (Helen, Mary, Richard, Catharine, Eunice, Isabel.)
Keen, John (Amanda), far, Maple.
King, E O (Susan), agt T H& E, e Main, over depot.
King, O E (Ona), carpenter, s e end. (Forest, Blanche.)
Kirk, Albert (Mollie), lab, s Pearl.
Kirk, E E (Agnes), physician, w Main. (Park.)
Kirk, Jennie, clerk Henry County Bank, e Main.
Kirk, K K (Sarah), horse buyer, e Main.
Kirk, Walter (Edna), horse buyer, w Main.
Kiser, Catharine, Maple.
Kiser, Milton, lab, Maple.
Kiser, Stephen, lab, Church.

—L—

Lamb, Erie (Louisa), wks Hoosier Co, s Pearl.
Lamb, Freeman G (Effie), mail carrier,, s Pearl. (William E.)
Lane, Gerald, care S B Lane, e Main.
Lane, S B (S A), poultry judge, e Main. (Melissa, Chester.)
Leamon, Arthur J (Florence), wks Hoosier Co, Pearl. (La Veta.)
Lowe, John (Clara), teamster, Maple.
Lowe, Sarah (wid), s Pearl.
Luthultz, J A (Anna), barber ,Cherry. (Lorine, Mabel.)

—M—

Macy, Gertrude, clerk, e Main.
Macy, Julius C (Emma), wks Piano Co, e Main..
Macy, Williams R, ret e Main.

D. M. TRABUE, the Meat Man of Spiceland, is where you get good FRESH MEATS at Reasonable Prices.

Matthews, Clifford, wks Piano Co, n Pearl.
Matthews, Elmer (Rose), Brick layer, n Pearl.
Matthews, Mabel, e Main.
Matthews, Sallie (wid), e Main.
Martin, Alex (Margaret), e Broad.
Meredith, Alfred H, lab, w Main.
Meredith, Louisa (wid), w Main.
Merida, Lucy (wid), Maple.
Mercer, W J (Cora), grain buyer, e Main.
Miller, Arnold (Maud), restaurant, n Cherry. (Claude, Hancel.)
Miller, James (Eva), restaurant, Cherry. (Mabel, Opal.)
Miller, Theo (Emma), ret, s Main. (Scovel, Mary A.)
Millikan, Eli F (Elizabeth), ret, e Broad.
Millikan, T K (Myra), real estate and ins, e Main.
Millis, F H (Sarah), wks saw mill, e Broad.
Mitchell, Daniel J (Cynthia), far, n Pearl.
Mitchell, Moses, far, n Pearl.
*Modlin, Collista (wid), e Broad.
*Modlin, Frank (Laura), drayman, e Broad. (Clarence, Marie.)
Modlin, Lindley (Rachael), far s Main.
Modlin, John, far, s Main.
Moon, Russell (Lenna), wks Sanitarium, w Broad.
Moore, J D (Mary E), ret, e Main.
Morrow, Arthur (Hazel), bridge builder, Center.
Morrow, Ernest (Jennie), carpenter, s end.
Muffley, Daniel (Lucy), lab, s end.
Muffley, Daniel Jr, painter, s end.
Munden, Elizabeth (wid), Maple.

—N—

Newby, Eli J (Emma), far, e Maple.

—O—

Oakey, Minnie (wid), n Cherry.

—P—

Palmer, William (Anna), meat cutter, n Pearl. (Lavanche.)
Parker, Earl, wks Piano Co, e Main.
Pate, William A (Martha), ret, Maple.
Patterson, Sallie, e Broad.
Pee, Ed (Alice), janitor, s Academy ave. (Horace.)
Pennington, L T (Mary), wks Grffin & Ratliff, e Broad. (Edgar, Everett, Agnes, Irene, Leslie.)
Pennington, Melissa, Academy ave.
Pickering, Francis E (Ida), Cherry.
Pickering, Orpha (wid), s Main. (Ralph, Irene.)
Pickering, S E (Levara), teacher, Academy ave. (Vivian, Pauline.)
Pierce, Wm G (Abbie), far, n Broad.
Pierce, Roy, far, w Broad.
Pierson, Abbie, s Broad.
PIERSON, CHESTER D (Leona B), liveryman, n Pearl. (Ruth, Roger J B.)
Pierson, Arch, wks Piano Co, Maple
Pierson, John (Amanda), far.
Pike, Bert, wks Piano Co, Maple.
Pike, Ephriam (Beulah), ret far, s Main. (Albena, Myron.)
Pike, Nina (wid), Maple.
Pleas, Benjamin H, n Cherry.
Poarch, W A (Emma), machine shop, e Main. (Lester, Fay, Clifford, Damon.)
Poarch, A W, ret, e Main.
Poer, Alice, housekeeper, Academy ave.
Poer, Alva (Florence), clerk, s end. (Glenn, Avinel, Scott.)
Poer, Edward E, carpenter, Academy ave.
Poer, Everett, far, Academy ave.
Poer, Otho (Alta), well driller, Maple. (J Edward, Emma, Elmer.)
Pritchard, D T (Sarah), ret, n end.
Ratcliff, Anna E, housekeeper, Academy ave.
Ratcliff, Edwin B, teacher, Academy ave.
Ratcliff, Elisha B, far, Academy ave.
Ratcliff, William, far, Academy ave.

The best place to buy your MEATS, in Henry County, is at
D. M. TRABUE'S, The popular meat man at Spiceland

Ratliff, John, prop. grocery and hardware store. n. Pearl
Rat liff, Belle, n Pearl.
Rat liff, Elizabeth (wid), Pearl.
Rayl, Alpheus (Emily), ret far, Church.
Rayl, Julia (wid), Pearl and Maple.
Rayl, Lena, clerk, Pearl and Maple.
Rifner, Charles B (Rachael), real estate, Maple. (Floyd A.)
Rifner, Fred (Blanche), teamster, s end.
Rifner, O L, cement works, Maple.
Rhodes, Maggie, s Pearl.

—S—

Sample, Walter (Marie), wks Auto Co.
Scovil, Macy, w Broad.
Seaford, Emma (wid), Academy ave.
Seaford, Gertrude, teacher, Academy ave.
Seaford, Hazel, student, Academy ave.
Seaford, Herbert, cement worker, Academy ave.
Seaford, Howard, Academy ave.
Seaford, John A, e Main.
Seaford, Mabel, steno, Academy ave.
Seaford, Mary ,teacher, Academy ave.
Seagrave, John (Cora), wks shovel factory, e Main.
Shafer, Samuel (Mary), sec foreman, s Main. (Stella.)
Shelly, Cora, clerk, n Pearl.
Sherry, Howard, care C F Bundy, w Broad.
Sherry, Jennie, s end.
Sisson, Dallas (Elizabeth), merchant, e Main. (Clyde, Blanch.)
SMITH, CLYDE (Lillian), prop drug store, n Pearl.
Sommers, Lydia, s end.
Spencer, J A (Sarah), engineer, e end.
Spencer, Wm P (Vora), L E & W agt, e Broad.
Sprong, A J (Nancy), ret, s Pearl.
Stafford, Dora, w Broad.
Steele Clara, w Broad.
Steele, O C (Edna), school supplies, e Broad.
*Stone, Simeon S (Ada), minister, Maple.
Stuart, Robert, physician, Pearl and Broad. (Alice.)
Swain, Clarkson J (Cindrilla B), ret, n Pearl. (Mary B.)
Symons, S C (Elizabeth), fruit dealer, e Main. (Pearl, Albert.)

—T—

Taylor, Clinton A (Irene), painter, e Broad. (Robert M.)
Taylor, Emily G (wid), e Broad.
Taylor, Mary L, teacher, e Broad.
Taylor, M R (Jennie), saw mill, Pearl and Broad. (William, Leanna.)
Taylor, Thomas E (Amanda), ret, Second.
Test, Samuel (Cora), far, e Broad. (Everett.)
Thomas, Francis W (Anna W), minister, Academy ave.
Thomas, Josie E Mrs, e Main.
Thomas, William (Flora), far, e Broad.
Toohey, Carl, care J J Grau, Church.
Toohey, Erma, care J J Grau, Church.
Toohey, Margaret, care J J Grau, Church.
TRABUE, DAVID M (Madge), prop meat market ,w Main.

—U—

Unthank, J A (Martha M), wks Stigleman, s Pearl.
Unthank, Josiah T (Susan B), repair shop, Cherry.
Unthank, Martha A (wid), n Pearl.
Unthank, Reba, housekeeper, n Pearl.

—W—

Walters, Edith (wid), s Pearl.
Wiggs, Emmett (Agie), wks Fuson, e Main.
Wilson, Isadore)wid), e Main. (Lowell.)
Wilson, W W (Mary), ret, w Broad.
Winburn, Guy, acre Jno Keen.
Wright, A L (Mary), far, Academy ave.
Wright, Ellen, Academy ave.

—Y—

Yates, H W Mrs (wid), e Broad.

J. L. BROOKS

Livery, Feed and Sale Stable

My barn is kept in a sanitary condition and is inhabited with a stock of first-class driving horses. My vehicles possess dignity and refinement and are made for comfort. . . . When wanting to drive, remember we can furnish you an outfit and guarantee satisfaction. .

J. L. BROOKS

MOORELAND, INDIANA

Phone 7024 Open Day and Night

Mooreland Directory

CITY OFFICIALS.

Florence Hodson .....Trustee
Eli Holaday .....Trustee
Thomas Davis .....Trustee
D. C. Houck.....Clerk and Treasurer
Mark Adams .....Marshal
S. D. Christner...Justice of the Peace

CHURCH DIRECTORY.

Christian (Rev. Lott, pastor), Broad St.

Disciple (Rev. S. G. Smith, pastor), Broad St.

Friends' (Rev. Hinshaw, pastor), corner Charles & Jefferson Sts.

Mooreland Business Directory

BANKS.

MOORELAND STATE BANK, Broad St.

BARBERS.

Gwin, John, Broad St.
Wrightsman, Harvey, Broad St.

BLACKSMITHS.

RHODES, W. E., Broad St.
WHITE, W. O., Broad St.

BUGGIES AND WAGONS.

Perry Davis Carriage Co., Broad St.

COAL DEALERS.

Mouch, J. A., Broad St.
Williams, Harvey, Broad St.

DENTIST.

Conway, E. M., Broad St.

DRUGS.

Brown, Dr. A. D. & Son, Broad St.

ELEVATORS.

Mouch, J. A., Broad St.

FURNITURE STORES,ETC.

ROGERS, J. E., Broad St.

FEED DEALERS.

Crull, Frank, Broad St.
Williams, Harvey, Broad.

GENERAL MERCHANTS.

DANIELS, CHARLES M., Broad St.
Evans & Thornburg, Broad St.

GROCERIES AND MEATS.

Ledbetter, James, Broad St.

HARDWARE, TINWARE AND IMPLEMENTS.

Miller & Warner, Broad St.
KOONS, PEARL, Broad St.

HOTEL.

Rozell, William, Broad St.

LIVERY

BROOKS, J. L., Broad St.

MEAT MARKETS.

Ledbetter, James, Broad St.
Richardson — Chowring, Broad St.

MILLINERS.

Culbertson, Belle, Broad St.
Wood, Nora, Broad St.
Wrightsman, Pearl, Broad St.

PHYSICIANS.

Clapper, David, Broad St.
Davis, Elmer, Broad St.
Rogers, A. G., Broad St.
Spitler, Charles, Broad St.

POULTRY AND PRODUCE.

Covalt & Thomas, Broad St.

RESTAURANT.

Collins, Arthur, Broad St.

REPAIR SHOPS.

Chamness, William, Charles St.
Luellen, Charles M, Broad St.

SAW MILL.

Houck & Williams, Broad St.

SHOE REPAIR SHOP.

Holoday, Eli, Main St.

UNDERTAKERS.

KIMMEL, J. F., Broad St.

PEARL KOONS

—FOR—

General Hardware, Hay Tools, Binder Twine, Implements, Tin and Granite Ware. All kinds of Pumps and Pump Work.

SILVERWARE

Largest Line of Cutlery in the County.

PEARL KOONS

MOORELAND, - - - - IND.

. . .Cattle, Hogs, Sheep and Calves. . .

We are in a position to handle in any quantity all kinds of LIVE STOCK at current market prices ::: :::

Any one having any live stock to sell will do well to see us or give us an opportunity to see your stock before you sell ::: ::: ::: ::: :::

Phone at Residence, Two miles south-east of

MOORELAND, IND.

DOCK COVALT & SON

Mooreland Directory

—A—

Adams, Alois D (Aseneth), ret far, Jefferson St.
Adams, Mary (wid), housekeeper, n Cory St.

—B—

Bailey, Pheba (wid), housekeeper, n Cory St.
Bales, Frank (Ethel B), far, n Cory St.
Bales, Louis (Nancy), ret far, n Broad St.
Bauslog, Neve (Mary), merchant, n Broadway. (Angie L.)
Bauzhaf, Ida (wid), Jefferson St.
Beeson, Edward (Lena), anto garage, n Broad St. (George.)
Bowers, Bertha, teacher, s Cory St.
Bowers, Ella (wid), housekeeper, s Cory St.
Bowman, Hannah (wid), housekeeper, s Cory St.
Bouserman, Keever (Lydia), lab, n Cory St. (William E, Mahala E.)
Bouserman, Mahala, housekeeper, n Cory St.
Bridget, William, lab, Jefferson St.
BROOKS, LEONARD (Ella), liveryman, Brown St.
Brown, A D (Gertrude), druggist, Brown St.
Brown, Mona (Pearl), drug clk, s Cory St.
Brown, Luther (Mary J), lab, n Cory St. (Cecil, Ora, Rosco, Lola.)

—C—

Chamness, A A (Flora A), ret mer, Jefferson St.
Chamness, Arzola, n Cory St.
Chamness, Cliston (Bertha), merry-go-round, n Cory St.
Chamness, C R, merry-go-round, n Cory St.
Chamness, J R, n Cory St.
Chamness, Lura, n Cory St.
Chamness, Nelson, far, n Cory St.
Chamness, William C, n Cory St.
Chamness, William (Martha), mechanic, n Cory St.
Christner, S D (Kate L), real estate dlr and J P, n Broad.
Chaffer, David (Alice J), s Broad St. (Gertrude, Ruth.)
Clapper, J L (Laura), far, Jefferson St. (Gordon, Mildred.)
Collins, Arthur (Armeda), restaurant, Jefferson St. (Beulah, Sophia.)
Conners, Floyd, n Broadway St.
Conners, Paul, n Broadway St.
Conaway, Austin (Rosy), stock buyer, Jefferson St. (Hazel.)
Conway, E M (Sarah J), dentist, s Cory St.
Covalt, Carl (Minnie), U S mail carrier, Brown St. (Esther, Lester.)
Culberson, Belle, millinery, s Broad St.

—D—

Dakin, George H, lab, n Broad St.
Daniel, Charles (Beatrice), mer, n Broad. (Harry.)
Davis, E J (Matie L), phys, n Broad St. (Harold, Walter.)
Davis, Erville, tinner, Brown St.
Davis, Lydia, (wid), housekeeper, Brown St.
Davis, Martha, housekeeper, Jefferson St. (Curtis, Charles, Maretta, Oda, Louisa.)
Davis, Omer (Lillie), lab, Jefferson St.
Davis, T W (Mary J), far, n Broad St. (Luther D.)
Deardorf, Bertha, s Broad St.
Downing, J H (Mary A), carpenter, s Cory St. (John, Ernest, Mamie.)
Duke, Edward, ret far, Jefferson St.

Mooreland State Bank

Mooreland, Ind.

DIRECTORS:

HENRY BROWN — *THOS. B. MILLIKAN*
DAVID W. KINSEY — *WM. COVALT*
ELI HOLADAY — *WM. M. PENCE*
JAMES W. CURRENT

¶ Your business is solicited on the basis of safe, sound, conservative, progressive banking methods.

¶ Your account is appreciated whether large or small.

¶ We are a regularly organized State Bank, under the banking laws of the State of Indiana.

Absolute Safety { **Experienced Officers**
Experienced Directors
Wealthy Stockholders
State Bank—Indiana } **Deposit Guarantee**

HENRY BROWN, Pres.
J. S. LUELLEN, Vice-Pres.
GEO. F. KEEVER, Cashier.

DIX DENTAL ROOMS NORTH SIDE COURT HOUSE BROAD ST., NEW CASTLE

—E—

Edwards, R D (Ethel), teacher and principal High School, s Broad.
Evans, P F (Ethel), merchant, clerk, Main St.
Evans, William G (Lula), merchant, n Broad St.

—F—

Fowler, Charles (Olive), twp assessor, n Cory St. (Lee, Raymond, Roy, Harold.)

—G—

Grissman, B B (Flora), lab, n Cory St. (Carlie, Goldie, Sarah.)
Groin, John (Bertha), barber, n Broad. (Herbert, Delbert, Williard.)

—H—

Harris, Cynthia (wid), housekeeper. n Broad St.
Haynes, Laura, steamstress, n Broad St.
Haynes, Maria (wid), n Broad St.
Hazelton, Louis (Matilda), drayman, n Broad St. John, Bertha, Mabel, Bersel, Ruth.)
Higgs, Clyde (May), contractor, n Broad St.
Hodson, Claude (Minnie), sec hand, n Cory St.
Hodson, Everett (Elsie), painter, Jefferson St.
Hodson, F W (Maude), saddle and harness maker, s Cory St. (Nellie, Roy.)
Hodson, George W (Eunice), clk, s Cory St. (Stella, Howard.)
Hodson, O F (Nellie), teacher, s Cory St.
Holaday, Bessie (wid), music teacher, Brown St. (Lucile.)
HOLADAY, ELI (Eunice), asst cashr bank, Main St.
Hoover, Alonzo (Mary A), carpenter, s Cory St. Luva, Lowell.)
Houck, J C (Mary), saw mill, Jefferson St.
Houck, D C (Lela), R R agt, Jefferson St.
Huffman, M W (Mary), contractor, n Broad St. (Charles O, Edith, Opal, Nina L.)
Huffman, S H (Margaret), contractor, s Broad St.
Huffman, William H (Emma), Theatorium, Jefferson St. (Merle, Clarence.)
Hunnicutt, Earl (Alpha), lab, Jefferson St.
Hunt, Rachel (wid), housekeeper, n Cory St.

—J—

Johnson, Clifton (Fronia), sec foreman, Jefferson St.
Johnson, Joseph A (Lillie), sec foreman, Jefferson St. (Louis C, Della E, Guy M, James H.)
Johnson, Quincy (Maggie), n Cory St.
Jones, Anna, millinery s Broad St.

—K—

KEEVER, GEO F (Dora L), banker, n Broad St.
Kerr, R H (Savannah E), contractor, s Broad St.
Kerr, Sarah (wid), housekeeper, n Cory St.
Kimmel, J W (Mamie), ret far, s Broad, St. (Jesse F, Carl J.)
Koons, Frank (Leck), carpenter, n Broad St.
Koons, G R (Ruth), ret far, s Broad St.
KOONS, PEARL (Ethel), hardware and implements, n Broad St. (Richard.)
Koons, R H (Josephine), painter and and decorator, n Cory St.

—L—

Lamar, James C (Emma), horse buyer, s Broad St. (Guy, Herbert.)
Lawbert, Riley (Mary A), ret far, n Cory St.

THE BIG STORE

That Made Mooreland Famous

GROCERIES AND CHINA

CARPETS AND RUGS

We are the Up-to-Date

SHOE DEALERS

Everything of the nobbiest styles

For Dress Goods

We are always in the lead with choice patterns and right prices.

McCall Patterns

Only 10c and 15c. Always Correct

American Beauty Corsets

Perfect Shape

CHAS. M. DANIELS

Always Reliable Best Service

Landis, Belle, dressmaker, Brown St.
Landis, Solomon (Charity), ret far.
Landis T J (Nora O), lab, s Cory St. (Harold, Clarence.)
Larrowe, Sophia, dressmaker, Jefferson St.
Larrowe, Nathan, lab, Jeffierson St.
Ledbetter, J M (Mollie), meat market, Jefferson St. (George, Jean, Dot.)
Leggit, Sarah, housekeeper, Jefferson St.
Lennington, W R (Nancy J), ret far, s Broad St.
Lewellen, J S (Arthela), ret far, s Broad St. (Charles M, Alice.)
Liggett, Wm, lab, Jefferson St.

—M—

Main, Frank (Laura), postmaster, s Cory St.
Main, Henry (Magdalena), ret, n Broad St.
Main, Mary (wid), housekeeper, n Cory St.
Martin, Joseph, lab, n Cory St.
Miller, Paul (Martha E), tinner and merchant, s Cory St.
Moore, C P (Fannie), far, n Broad St.
Moore, H H (Lusinda), rural mail carrier, s Cory St.
Moore, W H (Nancy), accountant, Broad St.
Mouch, J A (Edith), grain dealer, s Broad St. (William, Wilber, Robert.)

—Mc—

McCall, C S (Mertie A), carpenter, s Cory St. (Chrisie, Cleo, Lena, Marion.)
McCollum, N C (Josie M), carpenter, Jefferson St. (Ernest, Ruth, Josie.)
McVicker, Henry (Polly), far, n Cory St.

—O—

Oatsman, Samuel (Salida), lab, n Cory St. (Ina.)
Oxley, Frank (Fannie), poultry dealer, e Road. (Ernest.)

—P—

Pidgeon, J H (Lovina), machinest, e Mill St.
Pierce, Wm (Rebecca), ret, n Broad St.

—R—

Ratliff, Isom (Sarah E), ret far, Jefferson St.
Reprogle, Mary P (wid), housekeeper, s Cory St.
Rhodes, Wm (Hattie), blacksmith, s Cory St.
Ridgway, Harvey H (Bertha), horse dealer, n Broad. (Donald, Helen, Mae, Leonard.)
Rogers, A J, physician, s Cory St.
ROGERS, J E (Nellie F), furniture, n Broad St. (Donald E.)
Rozell, W B (Virginia A), hotel keeper, n Broadway.

—S—

Shaffer, Elisha (Laura B), ret far, Jefferson St. (Flossie L, Chas G.)
Shelly, C F (Enuice), painter and decorator, s Broad St.
Shepherd, Jennie (wid), housekeeper, s Cory St.
Sherry, J W (Catharine), ret merchane, s Cory St. (Gladys.)
Smith, Larkin (Hattie), n Broad St. (Edgar.)
Snyder, Ednah (wid), milliner, e Main St. (Ruth.)
Spitler, C S (Ida B), physician, n Broad St. (Wilbur, Mabel.)
Stanley, Ezekiel (Elizabeth), ret, n Broad St.
Stephens, Enoch (Flora), lab, n Cory St. (Ralph.)
Summers, David (Mary), blacksmith, n Broad. (Lloyd, Mildred.)

—T—

Turner, Daniel (Minnie), sec hand, n Cory St.

—W—

Waltz, A L (Emma L), s Broad St. (Garnet.)
Waltz, Daniel (Emma), far, s Broad St. (Lorene.)
Waltz, Daniel (Sarah), carpenter, e Main St.
Waltz, Edward, well driller, s Cary St. (Elmer, Clarence, Ernest.)
Waltz, Jefferson (Nancy E), ret far, s Broad St. (Olive, Audria.)

Furniture, Carpets, Stoves, Etc.

I carry a complete line of

Furniture, Carpets, Druggets, Rugs, Lace Curtains, Window Blinds, Stoves and Ranges, Tin-ware and Graniteware

Of all kinds and guarantee my prices lower than you can buy the same goods elsewhere.

WE INVITE YOU TO CALL AND SEE US.

J. E. ROGERS,

MOORELAND, - - - - IND.

Perry Davis Carriage Co.

Dealers in

Buggies, Carriages, Farm Wagons and Harness

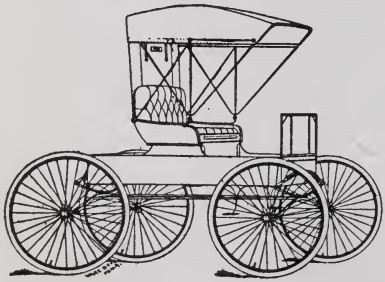

Your patronage is respectfully solicited.

COME AND SEE US

Perry Davis Carriage Co.

MOORELAND, IND.

Waltz, O T (Laura E), carpenter and contractor, s Cory St.
Warner, Wm, tinner and merchant, s Cory St.
WHITE, W O (Addie), blacksmith, n Broad St. (Hazel, Leon, Walter, Phillip, Ruth, Jennett, Mary.)
Williams, Curt (Ida), saw mill, n Cory St. (Elmer, Ivan.)
Williams, H L (Mary A), twp trustee, s Broad. (Orville S.)
Williams, Litton, carpenter, n Cory St.
Williams, Vaughn D, n Cory St.
Wood, Melvin (Nora), cement works, Mount Summitt Road.
Wright, John (Millie), butcher, s Broad St. (Hazel.)
Wright, Theo, n Broad St.
Wrightsman, Abraham (Sarah), ret, n Broad St.
Wrightsman, I H (Bessie), barber, n Cory St.
Wrightsman, John (Emma C), lab, n Broad St.
Wrightsman, L H (Lethie), conductor, n Cory St. (Glee, Lola.)
Wrightsman, Mark (Ethel), barber, Jefferson St.
Wrightsman, Pearl, millinery, n Broad St.
Wrightsman, Wesley (Gertrude), lab, n Cory. (John, Emery.)
Wrightsman, Wm (Mamie), grain merchant, Jeffierson St. (Jeanette.)

—Y—

Young, Wm (Catharine), ret far, s Cory St.

W. O. WHITE

Does General Blacksmithing

First class work in putting on Rubber Tires on all kinds of light vehicles. Painting and Repair Work a specialty.

AN EPPERT HORSESHOER All Work Guaranteed

Mooreland, Ind.

SIMON MARTIN

Buyer and Shipper of

Live and Dressed Poultry, Butter and Eggs

LEWISVILLE, - - IND.

LEWISVILLE FREEMAN

A Newspaper for the People

One Dollar per Year

FINE JOB PRINTING A SPECIALTY

J. F. McNESS, Mgr.

W. M. BARTLETT

Dealer in

Dry Goods, Clothing, Carpets, Linoleums, Window Shades, Shoes, Hats and Gents Furnishing Goods, Trunks and Suit Cases

LEWISVILLE, - - - IND.

Lewisville Directory

LEWISVILLE TOWN.
BOARD.

J. A. Bartlett.....President
O. J. Richardson.....Secretary
W. M. Bartlett.....Treasurer
A. M. Potter.....Member
D. J. Cope.....Member
William Ailes.....Marshal

LODGE DIRECTORY.

Eastern Stars.
Masons ..... Wid Forkner
Modern Woodmen.....C. E. Haskett
Odd Fellows.....R. M. Russell

Rebekas.

CHURCHES.

First M. E.

Lewisville Business Directory

BANKS

FIRST NATIONAL BANK, W. Main.

BARBERS.

Logan & Bartlett, Hotel Wildy Annex.
Scott, Ed, South Williams.

BLACKSMITHS.

Johnson, J. C., East Main.
Lane Bros., North Second.

CONFECTIONARIES AND LUNCH.

Watson, Frank, T. H. I. & E. Ry Station, W. Main.

DRUGS.

Keller, Jno. C., Corner Drug Store, Cor. Main and First.
The Peoples Drug Store, Cor. Main and Market.

DRY GOODS.

BARTLETT, W. M. W. Main.

FEED STORES.

Bills, R. B., W. Main.

FURNITURE AND IMPLEMENTS.

McIlvaine, A. R., Main.

ELEVATOR.

COPE, D. J., Prop ,South First

GENERAL STORES.

Lister & Haskett, Cor. Main and Williams.

GROCERIES.

Alf, Mrs. J. H., W. Main.
Batson's Grocery and Meat Market, Main.
LEONARD'S CASH STORE, Main.

HARDWARE.

LEONAD'S CASH CTORE, Main.
McIlvaine, A. R., Main.

HARNESS.

Spark's Harness and Shoe Shop, Main and Washington.

HIDE DEALERS.

Pierson, W. G., Rear Spark's Harness Store.

HOTEL.

HOTEL WILDEY, Opposite T. H. I. & E. Ry Station.

LIVERY.

VICKERY BROS., South Williams.

LUMBER.

SMITH, R. R. SONS, Main.

MEAT MARKETS.

Batson's Grocery and Meat Market, Main.
Wahn, D. H., Main.

MILLINERS.

Eck, Emma Mrs. Over Leonard's Store, Main.

NEWSPAPERS.

Lewisville Freeman, Main.

NOTIONS AND CLOTHING.

BARTLETT, W. M., Main.

OPERA HOUSES.

The Guyer Opera House, Main.

PAPER HANGERS AND PAINTERS.

Beach, O. W., E. Main.
Pierson, W. C., N. Church .

PHYSICIANS.

Barr, U. S., W. Main.
Hodges, V. L., E. Main.

PLANING MILLS.

SMITH, SONS R. R., E. Main.

POSTOFFICE.

Clawson, J. B., Postmaster, Main.

POULTRY HOUSES.

Martin, Simon, E. Main.

QUEENSWARE.

Alf, J. H. Mrs., Main.
McIlvaine, A. R., Main.

SHOE STORES.

BARTLETT, W. M., Main.

SHOE SHOP.

Spark's Harness and Shoe Shop, Main and Washington.

UNDERTAKERS.

Forkner, Wid, with McIlvaine Furniture Store, Main.

LEONARD'S CASH STORE

Is the Best Place in Lewisville to buy Staple and Fancy Groceries, Hardware, Etc.

Highest Market Price Paid for Produce

We always carry just what you want in the grocery line—it is first class and is sold at live and let live prices.

LEWISVILLE, IND.

R. R. SMITH SONS

CONTRACTORS AND BUILDERS

Dealers in

Lumber, Shingles, Cement and Plaster, Red Cedar and Locust Posts. PLANING MILL IN CONNECTION.
Let us figure on that new building of yours.

LEWISVILLE, IND.

D. J. COPE

Dealer in

Flour, Feed, Grain, Coal and Tile

If you are not a custumer of ours, commence at once.
It will save you money.

ELEVATORS—LEWISVILLE AND DUNREITH

VICKERY BROS.

Livery and Feed Stable

A first class barn throughout. Horses good travelers. Always ready for a quick drive, a short drive or a long drive.
Rigs first class and up-to-date.

LEWISVILLE, IND.

Lewisville Directory

—A—

Adams, John, far w Main.
Agal, Edward, far hand, Market.
Agal, Thornton, far hand, Market.
Alf, H E, merchant, w Main.
Alf, Herschel E, clerk.
Alf, Mrs J H, merchant.
Alf, Mrs J H (wid), w Main.
Amman, Caroline (wid), e Main. (Russell.)
Armstrong, Azella, student, over Bortlett's stare.

—B—

Ball, Thomas E (Euphenia E), ret, e Main.
Barlow, Merle, housekeeper.
Barr, N S (Martha A), physician. (Benj A.)
BARTLETT, CLAUDE, asst cashier First National Bank, n First.
Bartlett, C G (Halie), physician, J 700, n First.
Bartlett, Hazel, n First.
Bartlett, J A (Jennie), far stock dealer, J 700, n First.
Bartlett, Rilla, teacher Helen student, n First.
BARTLETT, W M, dry goods merchant.
Batson, C F, grocer, boards Wildey hotel.
Batson, Ezra (Mary), carpenter e Main.
Batson, James (Emma), trapper and hunter.
Beach, O W (Ida), far, e Main. (Mildred, Malvin.)
Bills, J E, clerk at Bartletts, w Main.
Bills, James O (Araminta), minister, w Main.
Bills, R B (Abigail, prop feed store.
Brook, John (Cordia), far, w Main. (Burton, Boford, Anna, Gertie.)
Brown, Arbra (Emma), driver twp school wagon, Third.
Brown, C C, far, h 70, sec 25.
Brown, D M (Julia), far, s First.
Brown, Frances, housekeper, sec 25, s First.
Bunker, Ann (wid), w Main.
Bunker, Clarence, lab, w Main.
Bunker, Fred, lab, w Main.
Bunker, Josephine (wid), w Main.
Butler, Leburn (Anna), far, and stock dealer, e Main. (Carl, Vera, Deborah, Pauline.)

—C—

Caldwell, Btnj (Martha), carpenter, e Main. (Howard.)
Caldwell, Caimme, in care Laura Kenney, e Main.
Caldwell, Iuson (wid), e Main. Henry, Fred.)
Callahan, Benj F (Susan), ret carpenter n First.
Carter, E W (Ruth), plumber, e Main. (Clayton H, Everett M.)
Catt, Roy (Nellie), far s First.
Cartright, Charles (Jennie), stone cutter, s First. (Grace, Clarence.)
Cartright, Grace, clerk Bartlett's, s First.
Clark, W L, minister, s Main. (Marie, Esther.)
Clawson, J B (Laura), postmaster, e Main.
Conner, Frank (Geneva), wks poultry house, e Main.
Conner, E R (Frances), railroader, s Market. (Mary, Fay, Nellie, Ruth, George, Oral, Russell.)
COPE, D J (Martha), prop elevator, s First.
Covey, William (Sarah), lab e Main.
Crawford, H E (Emma), harness maker, s First. (Norris.)
Crull, F M (Rebecca), ret veterinary, n First.

THE FIRST NATIONAL BANK

Lewisville, Indiana.

Is owned by ninety farmers who also own 25,000 acres of valuable land in Henry, Rush, Fayette and Wayne counties. It does the largest volume of business of any bank in Indiana located in the same size town. It has permanent arrangements with one of the best law firms in Henry County by which an opinion on any legal question will be furnished to its patrons free of charge. Patrons can pay their taxes at the bank. Among our officers are men capable and experienced in writing wills and settling estates.

Money transferred to any place in the United States free of charge. Rates of exchange to foreign countries made known on application.

WE SOLICIT YOUR BUSINESS

Capital Stock, $35,000.00

Surplus and Undivided Profits, $30,000.00

Resources, $250,000.00

Officers:

OLIVER GREENSTREET, Pres.
ROBT. HALL, Vice-Pres.
L. F. SYMONS, Cashier
C. M. BARTLETT, Asst. Cashier
GRACE JOHNSON, Bookkeeper

THOMAS J. MARTIN, Director
HAWLEY HALL, "
OTIS A. STUBBS, "
EDSON L. AIKEN, "
JOHN W. MACY, "

THE HOTEL WILDEY

MISS MARY MALLORY, PROP.

All Outside Rooms

Steam Heat

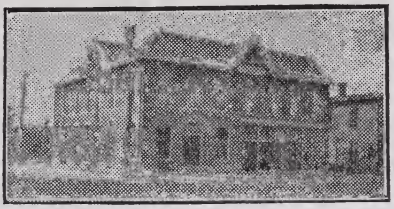

Good Service

T. H. I. & E. Traction cars stop at the door.

Rates $2. per day

LEWISVILLE, INDIANA

—D—

Davis, Euphoma (wid), e Main.
Davitt, Chas, wks poultry house.
Davitt, Toney, far, w Main.
Dimett, John (Elizabeth), far, h, 4 lots, w Main.
Dishman, Fred (Maude), far, n Second.
Dishman, Harry (Neary), carpenter, w Main. (Francis.)
Dishman, Henry, lab, Market.
Dishman, Geo (Rachael), teamster, Market. (Anna, Mary, Elsie, Clark, Allie.)
Dishman, Richard (Rebecca), far, Market.
Dishman, William (Elizabeth), far hand, n Market. (Frances, Ernest, Albert.)
Dixon, Caleb (Jennie), fence builder, e Main. (Oris.)
Dunlap, G S (Bessie), mgr canning factory, w Main.
Duke, Lon (Emma), far, e Main.

—E—

Eck Henry (Emma), rig mfgr, over Leonard's. (Frank.)

—F—

Fausher, Mary Ann (wid), s First.
Fausher, Robert, drayman, s First.
Fletcher, Lewis (Catharine), ret, e Main.
Fivecoat, David (Susanna), Wagon maker, e Main.

—G—

Glidden, Julia (wid), e Main.
Glidden, Mary, housekeeper, e Main.
Goldsberry, Truman (Mary), carpenter, w Main.
Goldsbury, H A (Grace), clerk, n Second.
Goodwin, Bent (Nora), far w Main.
Gotschall, Raymond, in care John Dimett, w Main.
Guearin, Harry (Pearl), w Main

—H—

Hall, Hawley (Linnie), far stock raising, n Second.
Hall, Mildred, s First.
Haskett, C E (Esther), prop general store, e Main.
Hickman, Chas (Nancy), ret, s Second. (Frank, Charles, Harry, Fred, William, John, Lester, Winnifred.)
Hodges, V L (Pearl), physician, s Market. (Velma.)
Hollingsworth, C B (Mary), stockman. (Ethel, Charles, Carl.)
Hollingsworth, Julia, housekeeper, over Bartlett's store.
Howe, Carl (Eva), ditcher, Market.
Howe, Charles (Mary J), lab, Market, (Chester.)

—J—

Jackson, Ira (Edith), gas man, depot St. (Jessie.)
Jenkins, Amos (Belle), far, e Main.
Johnson, Edmund (Minnie), clerk in Chicago, e Main. (Grace, clerk bank, Percy, barber, Esther, student, Edna.

JOHNSON,

THE BLACKSMITH

Blacksmithing and General
Repair Work
Rubber Tireing and Wagon Work
He Knows How.
LEWISVILLE, INDIANA

Johnson, J C (Anna), prop east end blacksmith shop, h, 1 lot, e Main.
Johnson, John (Anna), blacksmith, e Main.
Johnston, Hattie E (wid), e Main.
Johnston, Tessie, student, e Main.
Judd, Arthur (Lura), lab, south end. (Chilten.)
Julian, Chas (Mary E), twp trustee and far, n First. (Ruby G.)

—K—

Keller, John C (Mollie E), druggist, e Main, sec 36, w 80. (Edna N.)
Keller, Maggie, east Main.
Kenney, Laura (wid), e Main.
Kettner, Paul (Minnie), ret, s First.
Kimbel, Nancy (wid), s Market.
Kimbel, Wm, far, s Market.
Kirkham, Samuel, ret far, e Main.
ffi

—L—

Lafter, Walter (Kate), lab, e Main.
Lane, Jas (Nellie), blacksmith, Third.
Lane, John (Anna), blacksmith, n Second. (Otto, Merle.)
Lane, William (Anna), ditcher, First north of e Main.
LEONARD, ED (Charity), grocer, e Main. (Mabel, Gottschall in care.)
Lewis, Harry (Flora), ret merchant, Main and Market.
Lister, S E (Eleanor), grocer, n Second.
Logan, J L (Maude), barber, n First. (Angeline.)

—M—

Mallory, Kate, Wildey hotel.
Mallory, Mary, prop Wildey hotel.
Martin, Charles (Sarah), far, w Main.
Martin, E (Effie), far stock raiser, Williams.
Martin, J R (Ella), far stock raiser, h, 86, sec 25, Williams.
Martin, Simon (Hattie), poultry dealer, sec 34, h, 80. (Mabel I.)
Martin, W W (Elizabeth), far ,Market and Main.
Meyer, Etta, housekeeper, w Main. c
Meyer, John, ret, w Main.
Meyers, William (Maggie), far, e Main. (Helen.)
Miller, Leona, housekeeper, e Main.
Miller, Mary (wid), e Main.
Moore, Calvert H, broom and chair maker, n Second.
Moore, Geo F, news agt, n Second.
Moore, Sarah A, (wid), n Second.
Moore, Walter, lab, n Second.

—Mc—

McCaslin, T C (Helen), station agt, depot St. (Robertson, Claude, James, Mary.)
McIlvaine, A R (Clara), merchant, h, 205 acres Rush Co. (Albert Lucile.)
McNees, J F (May), editor Lewisville Freeman. (Leon, Lela.)

—N—

Needham, Warren (Irene), mgr Bell Tel Co, Market. (Winford.)
Newby, Pansy, in care Truman Goldsbery, w Main.
Nugen, Homer (Belle), far, n First.
Nugen, T S (Laura C), far and stock raising, h, 700, n First.

—P—

Pierson, W G (Eva), hide dealer, h, 2. (Erma, Norma.)
Pitcher, Areta (wid), Depot St. (Margaret.)
Potterf, A N (Phoebe), ret, e Main (Rex M.)

—Q—

Quigly, Elizabeth, school teacher, bds at hotel Wildey.
sNna..NTT cmfwyp shrdl taoin aoin

—R—

Reynolds, Herschel, clerk, N Y store New Castle, near Friends church.
Reynolds, Martin (Sarah), ret far, near Friends church,w, 80, sec 30.
Reynolds, Rolland, miller at Knightstown, near Friends church.
Reynolds, Wm (Libbie), livery, s First.
Richardson, O J (Catharine), far, h, 80, sec 34, n First.
Ricks, Orla, far, e Main.
Ricks, Sarah (wid), e Main.
Runyan, Clay, in care Warren, Needham, Market St.
Runyan, Margaret, in care of Warren Needham, Market.
Russell, R M (Mary), far, e Main.

—S—

Scott, Ed (Iva E), barber, Depot St.
Skaats, Hazel ,student, w Main.
Smith, D. C., (Ella) prop. lumber yard E. Main (Reuel, Clemma, Andrew, Irving)
Smith, Robert, prop. lumber yard, Third St.
Smith, Sam, clerk, bds hotel Wildey.
Smith, Sherman (Cora), sec hand, s Market. (Margell, Herman, Roy, Ruel, Martha, Mary.)
Smith, W A (Bessie), prop, Lewisville Freeman, s First.
Southwick, Wilbur (Louisa), far, h, 133, sec 30.
Sparks, E J (Mrs E), prop harness shop, e Main. (Clarence, Maud.)
Stevenson, Alvin, over Leonard's.
Stevenson, Effie, milliner, over Leonard's.
—Stevenson, Oscar, over Leonard's.
Steward, Elizabeth (wid), n Second.
Steward, Maggie, n Second.
SYMONS, LUTHER F (Maria), cashiere First National Bank, n Frst (Mervin W, Olen G.)

—T—

Tilden, Lucion (Ethel), clerk, e Main.

—V—

Vanderbeck, Alfred (Gertrude), auctioneer, e Main.
Vickery, Curt, liveryman, bds at Wildey hotel.
Vickery, Isaac C (Clara), liverymen, e Main.

—W—

Wanee, S C (Mary), lab, e Main.
Ward, P E (Roxie), assessor, Depot St. (Earnest, Glenn, Grace, Vera.)
Watson, Ella Mrs. Glenn, Clydia.)
Watson, Frank (Louie), prop confectionery. (Frances, Helen.)
Watson, Glenn, student.
Watson, William (Cora), n First, J, 120, sec 26.
Weaver, Ulysses (May), carpenter, s First. (Carl.)
Williams, John, far, e Main.
Wills, L A (Nell), druggist. (Audrey, Ina, Burill.)
Wilson, Dovie, housekeeper, Market and Main.
Wise, Pete (Nancy), lab, e Main.
Woody, J M (Minnie), ins agt, Market and Main.

KENNARD DIRECTORY

TOWN BOARD.

Wm. S. Moffett.....Sec. and Treas.
P. E. Jackson .....President
Milton McIlvain.
V. G. Dovey.
John Carmichael.....Marshal

CHURCHES.

Criends Church, Vine St.
Methodist Church, Main St., Rev. W. H. Jenkins, Pastor.
Christian, Church, Vine St.
Advent Church, Madison St.

LODGES.

I. O. O. F., Cor. Main and Madison St.

Kennard Business Directory

BARBER SHOPS.

Carmichael, R. A., Prop., Main St.
McIlvian, Wm. Prop., Main St.

BLACKSMITHS.

Oaldon, W. D. Prop., Main St.

COAL DEALERS.

Ricketts & Ulrich, Madison St.

CONFECTIONERY.

Weesner, Anna, Main St.

DRUGGISTS.

Folkner, I. T., Main St.

ELEVATORS.

Kinder, Thomas & Co., W. Madison St.

FACTORIES.

Canning Factory, W. Madison St.

FURNITURE AND QUEENSWARE.

Keslar, M. W., Prop., Main St.

GAS OFFICE.

Gas Office, Main St.

GENERAL STORES.

Copeland J. L., Main and Madison St.
Newby, M. E. Prop., Main St.
Wilcox, W. Z. Prop., Main St.

GROCERIES.

McCarmack, Mantford, Main St.

HARNESS SHOP.

Will, Jeff D., Prop. Main St.

HOTELS.

The Baughn House, Main St.

MANUFACTURERS.

Broom Mfg., Blackman, Wm. E., E. Madison, St.

MEAT MARKET.

McCormack, Mantford, Main St.

MILLINERY.

Roberts, Blanche, Vine St.

POSTOFFICE.

Postoffice, Main St.

RESTAURANT.

McIlvain, Wm. Prop., Main St.

SAW MILL.

Ricketts, F. M. Prop., W. Madison St.

SHOE SHOP.

McCarmack, James, Main St.

TELEPHONE OFFICE.

Telephone Office, Main St.

LIVERY.

W. A. Baughn, Main St.

KENNARD DIRECTORY

—A—

Adams, Samuel (Ola), lab, Vine. (Ruby, Edna.)
Applegate, Eli, far, Main.
Applegate, Mary (wid), Madison.

—B—

Ball, Asa, lab, Main.
Baughn, George, lab, Main.
Baughn, Larren, far, Main.
BAUGHN, Wm A (Mary E), hotel and livery Main.
Blackman, Emory, far, Hinshaw.
Blackman, Wm (Nancy), broom mfg, Hinshaw.
Brown, Joel, lab, Vine.
Brown, Mary (wid), Vine.
Bundy, Frank, painter, Main. (Paul, Arista, Ivan.)
Buxton, A. J. (Minnetta), physician and surgeon, Main.

—C—

Carmichael, Ed A (Lattie), stock buyer, Main. (Aubrey, Avis, Donald.)
Carmichael, Erve (Clara), lab, Hinshaw. (Emory, Mottie, Goldie.)
Carmichael, Herman (Pearl), glass worker, Vine.
Carmichael, Hugh (Susan), plasterer, Madison.
Carmichael, John (Cora), city marshal, west end.
Carmichael, Joseph (Rebecca), plasterer, Vine.
Carmichael, Rolla (Anna), barber, w end. (Birdie, Carl, Ruby.)
Casey, M C (wid), Main.
Chew, Allen, sec hand, Main. (Earl.)
Chew, Emory (Ida), carpenter, Main. (Goldie, Donald.)
Chew, Mary J (wid), Madison.
Chew, Miles (Francis), lab, Main. (Bessie.)
Chew, Milton (Martha), lab, Main.
Clem, Georgia, student, Vine.
Collins, Frank (Nellie), sec hand, Madison. (Raymond, Clifford.)
Conner, Dallas, lab, Main.
Conner, John (Ida), lab, Main. (Jesse, Laura, Samuel.)
Coon, Sarah (wid), Vine.
Copeland, Anna (wid), Main.
Copeland, Clyde, clerk, Main.
Copeland, Herman, carpenter, Main.
Copeland, Lewis Sarah C), merchant and trustee, Main. (Cecil.)
Copeland, Lucinda (wid), Main.
Craft, Nancy (wid), Madison.
Craig, Canara (Lillie), lab, Vine.
Craig, David W (Emma), carpenter, Vine.
Craig, Geo L (Fanny), carpenter, Madison.
Craig, Jacob (Etta), carpenter, Martindale. (Ralph.)
Craig, MaryJ, weaver, Vine.
Craig, Owen (Minnie), lab Martindale, (John, Cecil.)
Craig, Wilson (Clara), lab, Vine. (Gladys.)

—D—

Darling, Elijah (Onedia), lab, Main. Ellsworth, Malvia, Ruth, Mary.)
Darling, Howard, lab, Main.
Darling, Quincy (Maggie), sec hand, Main.
Dean, Wm (Phoebe), carpenter, Martindale. (Lavaughn, Pearl, Lucretia, Doris.)
Darey, V G (Emma), stock dealer, Main. (Nellie, Agnes.)
Dudley, James (Sadie), mechanic, Hinshaw. (Nina.)
Durham, Luther (Lydie), lab, Vine.

—E—

Elliot, Clinton (Bertha), far, Vine. (Basil.)
Elliot, Fred, far, Main.
Elliot, R S (Gulie), far, Main. (Carlin.)

—F—

Fry, Anna, housekeeper, Vine.
Folkner, Isaac, druggist, Vine.
Folkner, Lizzie, housekeeper, Vine.

DIX DENTAL ROOMS NORTH SIDE COURT HOUSE BROAD ST., NEW CASTLE

—G—

Garriott, Homer (May), wks Auto Co, Vine. (Naomi.)
George, Irb (Dora), contractor and bridge foreman, Main.

—H—

Hamilton, Mary (wid), Main.
Harbaugh, Wm (Theresa), painter, and paper hanger, Main. (Isaac.)
Harden, John (Elsie), merchant, Main.
Harris, Frank (Mary), glass worker, Madison.
Hartley, Bert, butcher, Main.
Hartley, Tomps (Anna), butcher, Main.
Hendricks, Floyd, glass worker, Main.
Hendricks, Joel (Ellen), ret, Main.
Hinshaw, B S (Margie), trav sales, Main. (Hobert.)
Hinshaw, Elmer (Ray), timber buyer, Main.
Hinshaw, Gurney, lab, Vine.
Hinshaw, W H (Sarah), ret, Main
Hoffman, Amos K (Nellie), glass worker, Vine. (Paul.)
Hosier, Bryant (Elizabeth), ret, Main. (Effie.)
Houk, Gladys, teacher, Vine.
Houk, Hazel, teacher, Vine.
Hutsell, Thomas (Tina C), lab, Hinshaw.

—J—

Jackson, P E (Jane(, abstracter, Main.
Jenkins, W H (Mary), Methodist minister, Main.
Johnson, Wm S (Elizabeth), Vine.

—K—

Kirk, Clifford, tel opr, Main.
Kirk, Frank mechanic, Main.
Kirk, Harry, mechanic, Vine.
Kirk, Henry (Cora), painter, Main.
Kirk, Milton (Lizzie), far, Vine. (Fred, Floyd, Goldie.)
Kirk, Roy, painter, Main.
Kirk, T C (Martha), ret, Main.
Kenworthy, Albert (Rachael), hackman.
Kenworthy, Howard (Attie), mgr Tel Co, Vine.
Keslar, M W (Maud), furniture dealer, Main. (Murray, Miriam, Hilda.)

—L—

Larmore, Frank (Sarah), lab, Martindale.
Lecey, John (Effie), lab, west end. (Nettie.)
Lecey, Margaret (wid), Main.
Lee, Reuel, lab, Main.
Lee, W B (Alice), lab, Main.
Lee, William, oil worker, Main.
Lockridge, Curtis (Jesse), lab, Martindale.
Lockridge, Wm (Clemie), carpenter, Vine. (Vernis, Everett, Horace, Herald.)
Lowe, Eva (wid), Madison. (Hazel, Alice, Ada, Ruth.)
Lynch, Catharine, housekeeper, Main.
Lynch, P J, sec foreman, Main. (Horace.)

—M—

Madison, John (Elizabeth), ret, Main.
Manlove, Gerreld, student, Main.
Moffet, W S (Abbie), far and general business, Main.
Murphy, Roy (Ethel), lab, Main. (Forest.)

—Mc—

McCarl, J W (Lou), clerk, Main. Herman, Olis.)
McCormack, Curt (Elizabeth), far, Vine. (Lulu.)
McCormack, H C, student, Main.
McCormack, James (Minerva), shoemaker, Main.
McCormack, Josiah (Dellsena), ret, Main.
McCormack, Mantford (Frances), meat market and grocery, Main.

It's a Pleasure

To Drive From

William A. Baughn's Livery

Horses First Class and Rigs Up-to Date

The Traveling Public Carefully Taken Care Of

McIlvain, Wm (Amanda), barber, Main. (Lesta.)
McIlvain, Milton (Mary), Gardner, Vine. (Roscoe.)

—N—

Nicholson, Alva (Mrs A), lab, Main.
Newby, Charles, carpenter, Main.
Newby, Morton E (Mary E), general merchant, Main. (William W.)

—O—

Oaldon, Edith (wid), Vine.
Oaldon, Grant (Laura), blacksmith, Vine. (Florence, Mamie.)
Oaldon, Roy, blacksmith, Vine.
Orr, Henry (Retta)(lab, Madison.
Orr, James, lab, Madison.
Orr, Jane (wid), Madison.

—P—

Parker, George (May), bridge carpenter, w end. (Ruth, Paul.)
Peacock, W L (Ethel), barber, Main.
Pegg(Troy (Orpha), bridge contractor, Vine. (Paul.)
Pring, Vinton (Gertrude), gardener, Main. (Eunice.)

—R—

Ratliff, Velva, student, Vine.
Redick, Charles B, teacher, Main.
Redick, Emma H (wid), Main.
Redick, Frank L, student, Main.
Redick, W R, teacher, Main.
Reece, J A (Mary M), ret, Vine
Reece, Walter (Maude), lab, Vine. (Robert.)
Reece, Wilson (Pamela), ret, Main.
Ricketts, F M, prop saw mill, w Madison.
Roberts, Blanche, prop millinery store, Vine.
Roberts, John Q A (Elizabeth), ret, Main.
Rood, J H (Laura), agt Big Four R R, Vine. (Leona, Irene, Dallas.)
Rouch, Viola, student, Main.

—S—

Shaw, Carrie, tel opr, Main.
Shaw, James S (Alina), undertaker, Main.
Showalter, Ida D, housekeeper, Main.
Showalter, Ashberry, ret, Main.
Simms, P D, engineer, w Madison.
Souder, Jno W (Phebe J), far, Main. (Della.)
Stewart, Mary (wid), Main.
Symons, Louisa (wid), Main.

—U—

Ulrich, J B (Effie M), coal dealer, w Madison.
Ulmer, Margaret (wid), Main.

—W—

Walker, Earl, stock buyer, Main.
Walker, Leonard (Ruth), stock buyer, Main. (Thora, Levona.)
Walker, Walter, far, Main.
Walton, Thursa (wid), Main.
Warner, Jeff (May), far, Main.
Weaver, C A (Hattie), physician and surgeon, Main.
Weaver, Henry (Maud), clerk, Vine. (Matilda.)
Weesner, Anna, postmistress, Main.
Weesner, Florence, domestic, Main.
Weesner, Jesse (Martha), ret, Main.
Weesner, Thos (Lucy), carpenter, Main. (Esther.)
Weesner, William A, lab, Main.
West, Wm (Laura), lab, Vine.
Will, Jeff D, harness maker, Main.
Williams, Ed D, mgr elevator, Main.
Wilcox, Uz (Bertha), general merchant, Main. (Clifford, Vergil.)

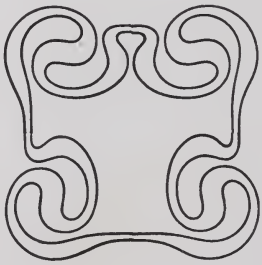

Sulpher Springs Directory

TOWN BOARD.

W. E. Fleming.....Sec. and Treas.
Loren Swope. Daniel Rader.
John Thompson.

SULPHUR SPRINGS CHURCH DIRECTORY.

Christian, W. Main St., ev. Frank Powers, Pastor.

SULPHUR .SPRINGS .LODGE .DIRECTORY.

Hay Makers, E. Main St.
Masonic, Fadely, Blk., Main St.
Eastern Star, Fadely Blk., Main St.
Odd Fellows, E. Main St.
Rebekahs, E. Main St.
Red Men, E. Main St.
Pocahontas, E. Main St.

SULPHUR SPRINGS STREET DIRECTORY.

MERIDIAN ST., runs through business portion north and south to city limits.

LOCUST ST., first street west of Meridian running north and south to city limits.

MAPLE ST., second street west of Meridian running north from Main to city limits.

MAIN ST., runs through business portion east and west to city limits.

JACKSON ST., first street north of Main running from Maple to city limits.

WASHINGTON ST., second street north of Main running from Meridian west to city limits.

Sulphur Springs Business Directory

BARBER SHOPS.

Wright, James A. & son, corner Main and Meridian.

BLACKSMITH.

GREENLEE, C. A., S. Meridian St.

BOARDING HOUSES.

Fadely, Mrs. Dennis, S. Maple St.
Thompson, S. Meridian St.
Wilt, Mrs. Cena, E. Main St.

BREEDING BARN.

SHOWALTER, H. M., E. Main St.

COAL DEALER.

HOGENBACH. F. H., E. Main St.

ELEVATOR.

HOGENBACH, F. H. E. Main St.

FEED BARN.

DOWNS, SAM, W. Main St.

GENERAL STORES.

Bell, C. P., W. Main St.
Cummings & Keys, E. Main St.
Fadely Bros., W. Main St.

GROCERIES.

WARNER, N. W., corner Main and Meridian.

HARNESS SHOPS.

GREENLEE, C. A., S. Meridian St.
Keesling, G. ., S. Meridian St.

IMPLEMENTS.

GREENLEE, C. A., S. Meridian St.

JEWELRY.

Hudsonpeiler, Milton, Washington St.

LIVERY BARN.

DOWNS, SAM, W. Main St.

MILLINERY.

GREENLEE, Mrs. C. A., S. Meridian St.
Rohrback Sisters, S. Meridian t.

NOTARY PUBLIC.

Menefee, J. A., S. Meridian St.

POSTOFFICE.

Wright, James A., P. M., corner Main and Meridian Sts.

PHYSICIANS.

Post, B. O., S. Meridian St.

RESTAURANTS.

WARNER, N. W., corner Main and Meridian St.
Wetz, John, S. Meridian St.

SAW MILL.

FLEMING & BOWERS. E. Main St.

TELEPHONE OFFICE.

Office, W. Main St.

SAM DOWNS

Livery, Feed and Sale Stable

The popular place of the

Traveling Salesman

We give very careful attention to the traveling public. Can furnish you with Single Rigs, Carriages and Sample Wagons.

Our Outfits are First Class and Prices very Reasonable

Make your next drive with us.

SAM DOWNS

Sulphur Springs, Ind.

Sulpher Springs Directory

—A—

Abbott, William T (Lizzie), lab, w Washington. (Hattie, Iona, Loretta, Willma.)
Alspaugh, Amanda (wid), w Main. (Cassel.)

—B—

Baker, Ellen (wid), w Main. (Izella Williams in care.)
Baker, John A (Emma), carpenter, M aple and Jackson. (Gertrude J, G, Jesse, Opal, Bernice.)
Baker, John W (Susanna), butcher, Jackson.
Baker, N E (Flora), carpenter,w Washington.
Baker, Rufus(Maud), carpenter, s Meridian. (Portia.)
Ballard, Catharine (wid), s Meridian (Willard.)
Ballard, Harvey (Nora), opr, s Meridian.
Bell, Charles P (Cora), grocery and meat market, n Locust.
Benbow, A C (Bertha), lab, s Meridian.
Benbow, Ben H, lab, s Meridian.
Benbow, O P (Amanda E), ret, w Main.
Blackburn, Malinda (wid), w Washington.
Bowers, Waldo (Lizzie), prop saw mill, Jackson. (Charlene, Josephine.)

—C—

Cannon, N B, ret, Main and Locust.
Cory, Isaac, ret, n Meridian.
Culp, John E (Adda), carpenter, w Washington. (Fred, Pauline.)
Culp, John, lab, n Meridian.
Cummins, Charles, far ret w Main.
Cummins, Edward (Clara), sec hand, w Maple. (Charles, Lucile, Arthur.)
Cummins, Ray (Chleo), general merchant, s Locust. (Elliot.)

—D—

Davis, George, stone mason, s Meridian. (Nellie, Lilly, Essie Blackshire in care.)
DOWNS, SAMUEL (Jesse), livery, w Main. (Dorothy.)

—F—

Fadely, A D, (Ethel), general merchant , s Locust. (Ellison.)
Fadely, C A (Rebecca J), general merchant, n Meridian. (KeithC, Nellie V, Leon B.)
Fleming, Elizabeth (wid), Maple.
Fleming, Geo R, ret, Jackson.
Fleming, Norval (Louisa), ret, Jackson.
Fleming, Sarah, Maple.
FLEMING, W E (Nettie), prop saw mill and city clerk, w Main. (Marcia C, Mildred P, Margaret, Nettie L.)
Fugna, Charles (Jane), ret, w Washington.

—G—

GREENLEE, C A (Goldie), blacksmith, s Meridian. (Emily, Hester.)

—H—

Hagenbuch, F HARBINE (Louise S), prop elevator, n Locust.
Hale, Thomas (Dicie), sec foreman, n Meridian. (Hope, Rex, John, James.)
Haskett, Charles F (Myrtle), lab, s Meridian.
Haskett, Ed (Ora), blacksmith, Maple. (Ada, Clarence.)
Hendricks, Luverna (wid), w Main.
Hendricks, Olive, milliner, w Main.
Hudsonpeiler, Milton (Lola), jeweler, w Washington. (Fred.)
Hunt, Harry (Hattie), lab, w Locust. (Cecil, Lawrence.)
Hutson, T C (Caroline), far, w Main.

F. H. HAGENBACH

Dealer in

Grain, Seeds, Coal and Posts

Highest market price paid for Grains and Seeds of all kinds at all times

Best Grades of Coal

Fence Posts First Class

YOUR BUSINESS SOLICITED

Sulphur Springs, - - Indiana.

Why Pay

Big prices for your

Farming Implements

When you can buy them for very little profit to the middleman

C. A. GREENLEE

Has all the best makes in all kinds of

Farming Implements. Also has a general line of Harness. Horseshoeing scientifically done and all kinds of repairing neatly and promptly done.

SULPHUR SPRINGS, - IND.

N. W. WARNER

PROPRIETOR OF NOAH'S ARK

I have opened a first class grocery—everything is fresh, new and up-to-date. My prices will be the very lowest. Courteous treatment to all. Also hot and cold lunce served at all hours. COME IN.

SULPHUR SPRINGS, - IND.

FLEMING & BOWERS

Dealers in Hardwood Building Material of All Kinds

If you have any building to do and want the timber sawed on the ground we have a PORTABLE MILL and and will move it any place to suit the customer. - - - -

OUR PRICES ARE THE LOWEST

Try us and convince yourself. ***Sulphur Springs***

—K—

Keys, Benj (Pearl), general merchant, s Meridian. (Irene, Lester.)
Keesling, G S, harness maker, s Meridian. (Roscoe, Andrew.)
Keys, John B, pumper, w Main.

—L—

LaRue, Elenor, (wid), s Meridian.

—M—

Menefee, J A, notary public, s Meridian.
Midkiff, John A tele opr, w Main.
Minnick, Frank (Birdetta), plasterer, w Washington.
Minnick, G W (Sarah A), ret, w Main.
Minnick, Roy, lab, Maple.
Minnick, Roy, lab, w Main.
Minnick, Thos (Callie), lab, Maple
Morrison, C I (Keziah F), ret, s Meridian.

—N—

Netz, Peter, ret, e Main.

—P—

Post, B O (Laura), physician and surgeon, n Locust. (Byron, Lois, Kenneth.)
Puckett, Eleanor, teacher, s Meridian.

—R—

*Raden, C E, opr, e Main.
Rader, Daniel (Mary M), ret w Washington.
Rader, Fay (Rose), lab, e Main.
Rader, Irris, lab, w Washington.
Rader, Julia, housekeeper, e Main.
Ray, Cynthia, housekeeper, e Main.
Richie, Samuel, hostler, w Main.
Robey, Esther (wid), Jackson.
Robey, Oscar H, salesman Jackson.

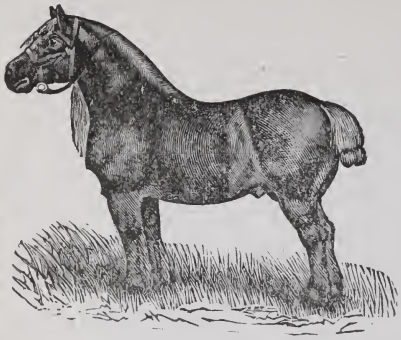

Brilliant Jr. 24215

Percheron Norman Stallion

Is dapple gray, weighs 2200 pounds, 9 years old and a sure foal getter.

Will make the season of 1909 at my breeding barn,

SULPHUR SPRINGS, IND.

TERMS: $15.00 to insure colt to stand and suck.

BRILLIANT, Jr. is a beautiful animal and is a producer of the kind of horses you need on the farm.

CHASSELAS

45974 IN FRANCE

28144 IN AMERICA

Percheron Norman Stallion

Jet black, weighs 2000 pounds, foaled March 18, 1899; bred by M. Caillon, Department of Orne, France, and owned now by H. M. Showalter.

TERMS: $20.00 to insure colt to stand and suck.

CHASSELAS is a perfect animal and has the kind of "stuff" in him to produce the kind of colts that bring big prices.

Will make the season of 1909 at my breeding barn.

H. M. SHOWALTER,

Sulphur Springs, - - Indiana.

Rohrback, Clint, plasterer, s Meridian.
Rohrback, Daisy, milliner, s Meridian.
Rohrback, Emma, milliner, s Meridian.
Rohrback, William H (Malinda), drayman, s Meridian.

—S—

SHOWALTER, H M, prop breeding barn, e Main.
Sowash, Ella L, student, w Locust.
Sowash, Ray, student, w Locust.
Sowash, Susan J (wid), n Locust.
Swope, Lorin (Nellie A), rural carrier, n Meridian. (Corene, Thad.)

—T—

Teeter, Clara, housekeeper, n Meridian.
Thompson, Harry, far, s Meridian.
Thompson, Herbert, far, s Meridian.
Thompson, Ida, boarding house, s Meredian. (Herschel Reva H.)
Thompson, John R (Rula), far, e Main. (Lothair.)

—W—

Wampler, John C (Lizzie), far, n Locust. (Goldie, Leona, Mabel.)
Warner, Joseph, blacksmith, s Meridian.
Warner, N W, prop grocery, cor Main and Meridian.
Warren, Jeff L (Sallie), ry mail clerk, s Locust. (Neva, Milo.)
Weigel, Lydia (wid), s Meridian. (Mae, Roscoe.)
Wetz, Ben, ret, n Locust.
Wetz, John H, prop restaurant, n Locust.
Wilt, Jacob (Lena), lab, e Main.
Wright, Floyd, asst P M, s Meridian.
Wright, J A (Alice), P M , s Meridian.
Wright, Margaret (wid), s Meridian.

—Y—

Yost, Mary C (wid), n Meridian.
Yost, Nick (Mabel), sec hand, s Meridian.

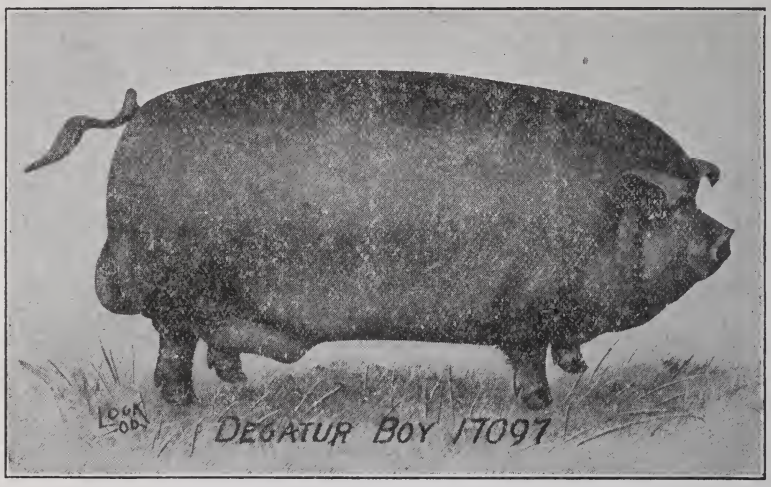

LON HODSON

....Breeder of....

Up-to-date Duroc Jersey Hogs

200 to 300 Always on Hand

WATCH FOR HIS ANNUAL PUBLIC SALE
In October or November

Visit his place on the Spiceland Pike, 4 miles S. W of New Castle and 4 miles N. E. of Spiceland.

BOTH PHONES:
New Castle and Spiceland

Address

LON HODSON, New Castle, Ind.

Blue River Township Directory

TOWNSHIP 18 N., RANGE 11 AND 12 E.

HARVEY L. WILLIAMS, Trustee

—A—

Abbott C E (Nellie),) far, sec 28, r, 65, Mooreland 1.

Adamson, Jesse (Bertha), far, sec 23, r, 207, Mooreland 1.

Adamson, L H (Laura), far, sec 20, r, 90, Mooreland 1.

Adamson, W O (Vesta), far, sec 23, h, 300 Mooreland.

Alben, Marion, ret, sec 13, h, 50, Mooreland 1.

Alben, Oren (Norah), far, sec 13, r, 50, Mooreland 1.

Anderson, B F Emma), far, sec 33, h, 80, Mooreland. (Ruby, May, Homer, Mary.)

—B—

Bales, Albert (lorence), far, sec 23, r, 123, Mooreland 1. (Della, Willie.)

Bales, J W (Eliza), far, sec, 16, w, 60, Mooreland 2.

Bales, Mary E (wid), far, sec 32, r, 12, e, 117, Hagerstown 20.

Bales, Solomon (Lusinda), far, sec 23, h 123, Mooreland 1.

Barrett, L B (Ida L), far, sec 27, r, 80, Mooreland 1. (Edith, Edna, Iindle, Eva, Alta, Fay, Lural.)

Batt, Henry (Jane), far, sec 25, r, 39½, Mooreland 1. (Clifford, Robert W,Ethel, Emma.)

Batt, J E (Josie), far, sec 25, Mooreland 1.

Batt, John (Lydia), far, sec 20, r, 45, Mooreland 1. (Ray.)

Batt, Lewis, laborer, sec 25, Mooreland 1.

Bell, Abraham, lab, sec 35, Mooreland 1.

Bird, Jerome (Ellen), far, sec 24, w, 80, Mooreland 1. (Estella, Rufus, Bessie, Sylvia, Lois.)

Bird, Joseph (Martha A), far, sec 32, j, 97 Messick.

Black, J W (Elizabeth), far and stock dealer, sec 29, h, 106, Messick. (Donald, Sarah F, Flotia M, Ocie J, Charles W, Ralph M.)

Bond, Jennie (wid), far, sec 32, w, 20, New Castle 4. (Minnie, Clara, Amy, Clifford.)

Bookout, Mike (Della), far, sec 13, r, 120, Losantsville 24. (Bernice.)

Brooks, Malinda (wid), far, sec26, w, 26, Mooreland 1.

Brown, Alonzo (Ora), far, sec 23, h, 66, Mooreland 1. (Linnie, Ocia, Hershel.)

Brown, Asoph (Nora B), far, sec 32, h, 20, New Castle 5. (Elsie, Harlen M.)

Brown, Clarkson (Louie), far, sec 34, h, 95, Mooreland 2. (Everett, Lillian.)

Brown, Earl (Maude), far, sec 28, r, Mooreland 1. (Vance, Roy.)

Brown, Edward (Vada), far, sec 22, h, 40, Mooreland 2.

Brown, Henry (Hannah), far, sec 26, 70, sec 23, 180, Mooreland 1. (Edgar.)

Brown, Wm H (Malinda J), far, sec 18, h, 25, Moreland 1.

Brown, Wm L (Sarah M), far, sec 23, w, 40, Mooreland. (Ida B, Nolo E, Edna.)

Burch, Harley (Orpha), far, sec 15, r, 40, Zeke Stardey, owner, Mooreland 2.

Burgess, C F (Ella), far, sec 36, h, 60, Hagerstown 20. (Virgie, Porter, Clorsia.)

Burtt, C M (Margaret H), far, sec 15, h, 160, Mooreland 2.

To make an ABSTRACT OF TITLE to lands requires examination of TWENTY sets of records. We have complete data covering them all. Then why should we not make your Abstract? Talk it over with us.
Central Trust Bldg. *HENRY COUNTY ABSTRACT CO.,* New Castle

—C—

Canada, Harlan, sec 13, Mooreland 1. (Laura.)

Canada, Walter (Ellen), far, sec 13, j, 52, Mooreland 1. (Harlen.)

Chamness, Isaac, far, sec 25, h, 82, Mooreland 1.

Chamness, Milton W (Isabel), far, sec 25, h, 24, j, 40, Mooreland 1.

Charlton, W A (Nellie), far, sec 33, r, New Castle 5.

Clapper, J L (Laura J), far, sec 36, h, 80, Mooreland 1. (Gordon ,Mildred.)

Clark, Monroe (Sarah), carpenter, sec 23, h, 1, Mooreland 1. (Zella, Harvey, Paul.)

Clem, Ethel, teacher, sec 27, Mooreland 1.

Conway, C C (Elva), far, 22, r, 160, Mooreland 2.

Conway, Clayton (Maggie), far, sec 25, h, 120, Mooreland 1.

Conway, Clem (Edna), far, sec 25, r, 120, Mooreland 1.

Conway, Everett (Estella), far, sec, 25, r, 80, Mooreland 1. (Margueritte.)

Conway, J W (Susan), far, sec 33, j, 15, Mooreland 2. (Claude, Frank, Stella, Belle.)

Conwell, A B (Louva), far, sec 29, j, 26, Mo6oreland 1.

Conwell, David (Mariah), far, sec 33, h, 160, New Castle 5. (Nellie.)

Conwell, Eli (Flora), far, sec 20, h, 240, Mooreland 2. (Frank.)

Conwell, Gilbert (May), far, 32, h, 20, New Castle 5.

Conwell, James, far, sec 21, h, 80, Mooreland 2.

Conwell, W S (Jennie), far, sec 28, j, 155, Mooreland 1. (Ethel.)

Conwell, S R (Fannie), far, sec 17, w, 120 New Castle. (Da, Fay, Mildred.

Cory, Elijah, far, sec 15, h, 8O, Mooreland 2.

Cory, Elizabeth (wid), far, sec 22, w, 44, Mooreland. (Warren.)

Cory, Jane (wid), sec 13 and 14, w, 41, Mooreland 1. (Harvey E.)

Cory, Wm N (Lillie), far, sec 15, r, 80, Elijah Corey, owner, Mooreland 2.

Covalt, Ferdinand (Roxie), far, sec 35, h, 120, Mooreland 1. (Clyde, Willie, Mabel, Pearl, Ruth, Perry.)

Covalt, H A (Ellen,, far, sec 34, j, 90, Mooreland 1. (Cecil R, Marcus R, Josie, Martha.)

Covalt, H H (Carrie), far, sec 21, r, 100, Mooreland 2. (Ruth.)

Covalt, Wm (Matilda), far, sec 22, h, 147½, Mooreland 2. (Bessie.)

—D—

Davis, B S (Lela), far, sec 28, r, 80, Mooreland1 .

Davis, Esther (wid), far, sec 27, w, 80, Mooreland 1.

Davis, Geo (Mary G), far, sec 29, j, 10, Mooreland 1. (Madge, Roy, Lian, Lewis.)

Davis, J C (Pearl), far, sec 24, r, 154, Mooreland 1. (Lena, Bernetha.)

Davis, John H, far, sec 27, Mooreland 1.

Davis, Joseph, far, sec 33, h, 40, New Castle 4.

Davis, J P (Nora), far, sec 33, r, Mooreland 1.

Davis, J R (Sadura), far, sec 22, h, 50, Lucy, Evelyn, Florence.)

Davis Miles (Nancy J), far, 16, h, 50, Mooreland 2. (Perry.)

Davis, R H (Emma), far, sec 27, h, 86, Mooreland 1. (Ethel, Helen, Clara, Ruth.)

Deardorff, Wm (Sarah J), far, sec 20, h, 25, Hagerstown 18. (Porter, Bertha, Cora, Mabel, Esther, Thelma.)

Dennis, Thomas (Carrie), far, sec 36, h, 220, Hagerstown 20. (Arthel F, Hausel B, Harmon W, Zelma R.)

Deye, Wesley (Rosella), far, sec 13, r, 50, Mooreland 1.

Dimett, J W (Belle), far, sec 29, r, 109, New Castle 5. (Leroy, Floyd, Kennith.)

Drake, Wilson (Ada), far, sec 36, j, 80, Mooreland 1. (Lewis V, Herbert.)
Dudley, Clint, Maggie), far, sec 35, r, 160, Hagerstown 20, C P Moore, owner. (Mabel, Irene.)

—E—

Evans, Clayton (Irene), minister, sec 23, Mooreland 1. (Francis.)

—F—

Fadely, Perry (Martha), far, sec 20, w, 10, New Castle 5. (Edith.)
Ford, Oliver (Eden), lab, sec 25, Mooreland 1. (Everett, Clessie, Glennie.)
Fouts, Mary E, housekeeper, sec 23, hrs, 100, Mooreland 1.
Frazier, E W (Alice), far, sec 27, j, 32, Mooreland 1. (Warren L.)
Frazier, J H (Sarah J), far, sec 17, h, 80, w, 20, Mooreland 2.
Freeman, Samuel (Nora), far, sec 22, r, Mooreland.

—G—

Gold, J W (Levarie), far, sec 29, h, 116, Mooreland 1.
Graham, John (Sarah), far, sec 17, h, 64, New Castle 6.

—H—

Hawkins, B F (Elizabeth), far, sec 25, h, 123, Mooreland 1. (Ruth, Esther, Rachael.)
Haynes, Dora (Ellen), far, sec 15, j, 40, Mooreland 2.
Haynes, R W (Josie), far, sec 32, r, 80, New Castle. (Marguerite.)
Healton, J A (Margarite E), far, sec 28, w, 40, Mooreland 1. (Alonzo, Minnie, Mary A, Josie.)
Hedrick, W T (Lizzie), far, sec 32, h, 36, New Castle 4. (Floyd.)
Helms, Frank (Elizabeth), far, sec 33, h, 80, Mooreland 1.
Hiatt, Lawrence, far, sec 26, w, 38, Mooreland 1. (Pauline, Mildred.)
Hiatt, Nathan (Clara), blacksmith, sec 32, Messick.
Hill, John (Matilda), far, sec 29, w, 80, New Castle 5. (Marinda.)
Hill, Levina (wid), far, sec 28, w, 80, Mooreland 1.
Hodson Harvey (Ethel) far sec 14, h, 80, Mooreland 1. (Linnie, Hilbert.)
Holaday, A J (Mertie L), far, sec 16, h, 50, Mooreland 2.
Holaday, Oliver (Nancy), far, sec 34, h, 75, Mooreland.
Holaday, Oliver Jr, far, sec 33, r, 75, Mooreland.
Holaday, Orlando (Joan), far, sec 27, h, 68, Mooreland 1.
Holcomb, Abba (wid), sec 25, Mooreland 1.
Hover, H D (Sarah), ar, sec 20, h, 115, Mooreland 2. (Herman, Lavina, Cletis.)
Hoover, Lewis (Ina), far, sec 36, r, 180, Hagerstown 20.
Huffman, Edward (Susan), far, sec 22, h, 74, Mooreland 2.
Huffman, Markwood (Mollie), far sec 22, h, 75, Mooreland. (Earl.)

—J—

*Jackson, Julia (wid), sec 23, w, 14, Mooreland 1. (Benson.)
Jeffries, Mae, sec 20, Mooreland 2.
Jester, N D (Malinda), far, sec 23, r, 65, Mooreland. (Homer, Edna, Nellie, Ida.)

—K—

Keever, Wm (Mary), far, sec 36, r, 80, Hagerstown 20.
Kerr, Tillman (Delva), far, sec 20, h, 43, Mooreland 2.
Koons, B E (Anna D), far, sec 35, r, 320, Mooreland 1.
Koons, Charles (Maggie), far, sec 25, r, 160, Mooreland 1. (Clarence.)
Koons, Harley (Blanche), far, sec 14, r, 240, Mooreland 1. (Otho.)
Koons, J B (Sadie C), far, sec 16, h, 80, Mooreland 2. (Otto E.)
Koons, L M (Marie), far, 16, h, 20, Mooreland 2.
Koons, Lon (Mertie B), far, sec 15, h, 40, Mooreland 2.
Koons, Newton C (Elizabeth F), far, sec 20, h, 45, Mooreland 1. (Opal P, Paul, Joseph H.)
Koons, W C (Ellen), far, sec 16, h, 80, Mooreland 2. (Lonzo, Memtie, Walter, Ina.)

Koontz, Elmer, far, 16, r, 70, Eva Moore, owner, Mooreland 2.
Koontz, S R (Rebecca), far, sec 16, h, 70, Mooreland 2. (Callie, Ludie, Girtie, Annie.)
Kuhn, Arthur (Ella), far, sec 24, j, 40, Mooreland 1. (Lloyd.)

—L—

Lake, J F (Kate), far, sec 16, h, 80, Mooreland 2. (Rolland, Herbert.)
Lamb, Daniel (Massa), far, sec 13, h 27 j 22 Mooreland 1.
Lamb J M, far, sec 36, r, 72, Hagerstown 20.
Lamb, Seth (Mary J), far, sec 13, w, 73, Mooreland 1. (Hazel, Gordon.)
Landes, Geo W (Ellen), far, sec 23, j, 20, Mooreland.
Leffingwell, Amos (Ruth), far, sec 17, r, 40, Frank Leffingwell, owner, Mooreland 2.
Lewellen, Ralph (Effie), lab, sec 22, h, 2, Mooreland.
Lewellen, W H (Gertrude), far, sec, 29, r, 27½, Mooreland 2.
Lewis, James (Cora), lab, sec 23, Mooreland.
Lines, S N (Matilda J), merchant, sec 29, h, lot, Messick. (Lucile.)
Lines, T E (Josephine), far, sec 20, h, 50, New Castle 5. (Fred.)
Lines, W R (Mary), stock dealer, sec 32, h, 65, Messick. (Mabel.)
Lowry, Nelson, far, sec 26, r, 26, Mooreland 1.
Lyons, John R (Laura), far, sec 23, r, 172, Mooreland 1. (Perry, Gladys, Wilbert, Opal.)

—M—

Manifold, C B (Lucy), far, sec 13, h, 215, Mooreland 1. (Iva, Goldie.)
Manifold, Geo H (Betsey), far, sec 13, r, 220, Mooreland 1. (Everett, Raymond, Howard.)
Manifold, Jane C, sec 36, Hagerstown, 20.
Manifold, Martha (wid), sec 36, w, 70, Hagerstown 20.
Marshall, Thomas (Retta), far and teacher, sec 21, r, 200, Mooreland 2. (Marie, Gordon.)
Messick, Albert (Hester), lab, sec 29, j, lot, Messick.
Miller, Fred (Amanda), poultry dealer, sec 28, h, 1, Messick.
Miller, R G (Edna E), far, sec 29, j, 13½, Moreland 1.
Moore, Emmet (Jennie), far, sec 36, h, 233, w, 80, Hagerstown 20.
Moore, T E (Rosella B), far, sec 22, r, 142, Mooreland. (Gladys, Ernest.)
Moore, Ulyses (Evalena), far, sec 14, j, 193, Mooreland 1.
Morris, Everett (Lulu), far, sec 23, r, 100, Mooreland 1.
Morris, James (Cora), far, sec 29, w, 40, Messick. (Guy.)
Morris, Joseph (Martha J), far, sec 13, r, 40, Losantsville 24. (Sophie, Agnes, Elsie, Joseph, Bert.)
Mosier, Mort (Clara), far, sec 14, h, 80, Mooreland 1. (Thomas O, Harley W, Mabel J.)
Mullen, Ephriam (Roann), far, sec 32, h, 93, New Castle 5.
Muterspaugh Geo (Judith), far, sec 35, h, 120, Mooreland 1. (Walter, Manda).

—N—

Newton, C W (Elizabeth), far, 21, h, 40, Mooreland 2. (Opha S, Ora H, Luther F, Eliza J, Lees C, Harley H, Bernard, Ida B, Iva M.)
Nickum, O P (Rosa), lab, sec 36, Hagerstown 20.

—O—

Otto, Clinton (Maggie), far, 36, r, 160, Hagerstown 20. (Irene, Mabel.)
Outland, Elizabeth, sec 24, w, 60, Mooreland 1.
Oxley, Peter (Isabella), far, sec 20, h, 80, Mooreland 2. (Guy, Henry, Oletha, Jerry.)

—P—

Patterson, H L (Lee), far, sec 16, h, 159, Mooreland 2.
Paul, Charles (Lizie), far, sec 33, r, 160, New Castle 4. (Joseph.)
Paul, Urias (Fannie), far, sec 34, r, 80, Mooreland 1. (Clarence.)
Paxton, Albert (Mrs Paxton), far, sec 20, h, 70, Mooreland 2. (Cecil.)
Pidgron, Mary (wid), sec 25, Mooreland 1.
Pierce, T L (Lizie), far, sec 17, w, 40, Mooreland 2.
Pope, Edward (Pearl), teacher, sec 32, Messick.

Pope, John (Sarah), far, sec 17, j, 40, New Castle 6. (William, John, Ida, Lawrence, Vera.)
Pope, Vesty, far, sec 17, r, 96, New Castle 6, Jas Jeffries, owner.

—R—

Reynolds D W, far, sec 20, r, 48, Mooreland 1.
Reynolds, Mary (wid), sec 20, hrs, 40, Mooreland 1. (Susannah, Mary E.)
Rhoades, David (Susan M), far, 22, h, 14, Mooreland 2.
Rhoades, John, lab, sec 22, Mooreland 2.
Rhodes, Nellie, housekeeper, sec 29, Messick.
Richardson, Isaiah (Sarah J), far, sec 21, w, 60, Mooreland 2. (Franz, Hazel, Burt.) t
Rinard, John (Martha), far, sec 16, j, 4, Mooreland 2. (May, Lloyd.)
Rinnard, Adam (Alice), far, sec 16, h, 40, Mooreland 2.
Rogers, J V, lab, New Castle 4.
Rogers, L E, teacher, New Castle 4.

—S—

Schweikhardt, William (Mollie), far, sec 23, r, 70, Mooreland 1. (Rufus, Leo, Evangeline.)
Shafer, William (Lele), far, sec 23, h, 8, Mooreland. (Eva, Fern.)
Shafer, Oliver P (Lorinda), far, sec 24, 24, h, 80, Mooreland. (Roscoe, Elbert.)
Shields, Abraham L (Olephy T), far, sec 18, j, 80, Mooreland 1. (Leo, Wilbur, Gladis, Ethel, Harley.)
Smith, Geo W (Sylvina), far, sec 36, h, 27, Mooreland 1.
Smith, Nancy, (wid), housekeeper, sec 21, w, 1, Mooreland 2. (Arliss.)
Snyder, Lewis E (Mary A), far, sec 35, h, 80, Mooreland 1. (Frank, Ora, Edna, Pearl.)
Stoner, W A (Sarah E), carpenter, sec 32, h, 1¼, Messick.
Study, Everett (Leotha), far, sec 32, r, 12, e, w, 80, Hagerstown 20.

—T—

Taylor, Arch, far, sec 36, r, 54, Hagerstown 20.
Taylor, F E, electrician, sec 23, Mooreland.
Taylor, Henry (Jessie), far, sec 25, r, 80, Mooreland 1. (Edna.)
Taylor, Rebecca, housekeeper, sec 32, w, 54, Mooreland 1.
Taylor, Robert (Eliza), far, sec 24, h, 110, Mooreland.
Thalls, John (Isabell), far, sec 23, w, 15, Mooreland 1.
Thornburg, A E (Bertha), far, sec 15, r, Mooreland 2.
Thornburg, James (Sarah), far, sec 16, j 30, Mooreland 2. (Elsie V, Nila M.)
Turner, Geo H, (Mary E), far, sec 13, h, 40, Mooreland 1. (Kenneth.)
Turner, Jonas (Myrtle), far, sec 35, r, 160, Mooreland 1.

—U—

Ulrich,Samuel (Viretta), far, sec 35, r, 100, Mooreland 1.

—V—

Voores, Jehn (Laura B), far, sec 26, r, Mooreland 1. (Mary E, Charles E, Hellen.)
Van Potts, Van (Lucinda), far, sec 33, h, 60, Mooreland 1. (John, Claude.)

—W—

Wagoner, Ernest (Anna), far, sec 27, r, 160, Mooreland 1.
Waltz, Aaron (Leanna), far, sec 26, h, 100, Mooreland 1. (Grace, Clarence, Mabel, Verna, Alonzo, Maty, Benjamin.)
Waltz, Eli (Mary E), far, sec 35, j, 80, Mooreland 1.
Waltz, Lewis (Eliza), far, sec 26, h, 100, Mooreland 1. (Georgia, Frank, Jesse.)
Wesley, Ernest (Lena), far, sec 36, r, 160, Hagerstown 20.
Wilkinson, Amos (Nealliah), far, sec 32, h, 40, New Castle 5. (Vaughan, Nellie, Cora.)
Williams, Frank (Belle), far, sec 32, h, 80, Hagerstown 20. (Hazel, Dewey, Harry.)
Williams, Harry (Ina), far, sec 35, 100, Mooreland 1.
Wise, C B (Vina), far, sec 33, r, 80, New Castle 4. (Ila, Oval.)
Wise, W H (Viola), far, sec 33, w 5, Mooreland 1. (Vaughn.)
Wrightsman, James (Elizabeth), far, sec 26, h, 60, r, 60, Mooreland 1. (Walter, Mabel.)

Dudley Township Directory

New Lisbon

CHURCHES.

Christian. United Brethren.

BUSINESS MEN OF NEW LISBON.

Dickerson, Gus, Barber.
Goar & Shaffer, General Merchants.
House, William, Hotel.
Mouch, C. W., elevator.
New Lisbon Butter and Cheese Co., Creamery.
Paddock, Emerson, Barber.
Paul, Harrrison, Saw Mill.
Paul, J. L., Physician.
Raffenbarger Bros., Blackmith and Implements.
Riggle, Luther, Shoe Repairs.
Rowles, Bros., General Merchants.
Schock, C. M., Restaurant.
Thomas, Earl, Stock Dealer.
White, Phillip S., Deal Estate.
White, Phillip S., Hotel.
White, Phillip S., Livery Barn.
Vanderbeck & Sons, Auctioneers.

—B—

Brenner, John (Fannie), lab.
Brenner, John B (Nellie), paper hanger.
Burns, C J (Nancy), ret.

—C—

Cook, Jennie (wid.) (Maud.)

—D—

Dare, E (Mrs E), wks elevator. (John, Oakley.)
Dare, Frank (Annie), far.
Deitch, Alex (Elizabeth), far. (Lulu.)
Deitch, Alonzo, far.
Dickerson, Gus (Maggie), barber, (May.)
Dickerson, Hiram, prop pool room.
Dickerson, Isaac (Susan), lab.
Dickover, Elizabeth (wid.)
Dickover, Ellsworth (Mary), sec foreman. (Lillian.)

—F—

Faurot, Maith J (wid.)
Filson, George W, (Belle), lightning rod agt. (Ruth, Paul, Fred, Reba, Merril.)
Filson, James, lab.
Filson, Mary J (wid.)
Fink, Julia (wid.) (Myrtle.)
Freeland, Frank (Elma), sec hand. Orville, Lloyd.)
French, Mrs Lizzie. (Hazel, Eugene.)

—G—

Garthwait, Frank in care Geo W Gelbert.
Gilbert, Charles F (Carrie), carpenter. (Nettie.)
Gilbert, George W (May J), far.
Gilbert, Heenon (Madge), rural carrier.
Gilbert, Howard (Wallace), lab.
Gilbert, J O (Mrs T A), lab. (Georgia, Victor, John, Anna, Clarice.)
Goar, Benjamin F, lab.
Goar, Joseph M Sr,)Sidney), ret.
Goar, Jot (Margaret, merchant.

—H—

Hanning, Robert.
Hanning, Roxie.
Hatfield, Oliver P (Elza B), cheese maker. (Eula, India.)
House, Albert (Mary), teamster and far. (Toby, Clyde.)
House, William (Alice), prop boarding house.

—J—

Johnson, Patrick (Emily), ret.

—K—

Keller, Clinton L, lab and far.

—L—

Lacy, Joseph M (Catharine M), lab.
Leakey, Ephriam (Catharine), ret far. (Carrie.)
Leakey, John (Jennie), mgr elevator. (Floyd, Helen.)

—M—

Mayhew, William, ret.
Mercer, James M (Elizabeth), ret far. (Clinton C, clerk.)
Miller, Mrs Bertha.
Moroney, James (Emma), lab.
Maroney, Margaret, clerk.
Moroney, Patrick (Eva), lab. (Alice, Leone.)
Moroney, William, lab.
McGrath, J F (Catharine), ret.

—P—

Paddock, Emerson (Sarah), barber.
Paul, Emma (wid.) (Herbert, May, Catharine, Byron.)
Paul, Fred (Maud), lab.
Paul, Harrison (Susie), prop saw mill. (Ethel, Frank, Alpha, Hazel.)
Paul, Isaac, salesman.
Paul, J L (Jessie), physician.
Paul, Joseph (Elizabeth), trav sales,
Payton, Eddie, painter.
Payton, Edward (Frances), painter.
Peed, Mattie, teacher.
Peyton, Ella.

—Q—

Quinn, Emma G, agt L E & W Ry.
Quinn, S H, ret.

—R—

Raffensbarger, Albert (Alice), blacksmith and implements. (Fern, Russell, Sarah.)
Raffenbarger, Charles (Lizzie), blacksmith. (Ruth, Norma, Hilda.)
Raffenbarger, John, ret.
Raffenbarger, Paul, blacksmith.
Raffenbarger, William, lab.
Riggle, Arthur (Martha), wks saw mill.
Riggle, Luther (Bellee), shoe maker.
Rowles, Clarence, merchant.
Rowles, James (Mahala), ret.
Rowles, Lester L (Grace), merchant.

—S—

Schock, Lawrence (Edith), sec hand.
Shaffer, Will M (Oleva J), merchant. (Mary L.)
Shook, Jacob (Lovina), far.
Shook, Sampson S (Lunday.)
Sim, George (May), far.
Stouffer, Harriet (wid.)
Stubblefield, Elizabeth (wid.)

—T—

Thomas, Arthur (Charm), teamster.
Thomas, Charles (Elizabeth), far. (Frank.)
Thomas, Earl, stock buyer.
Thomas, Roy (Iva), blacksmith.

—V—

Van Buskirk, George (Nellie), far.
Vanderbeck, Frank (Ethel), auctioneer.
Vanderbeck, Walter (Margaret), auctioneer.

DO YOU KNOW THAT NEW LISBON HAS A FIRST CLASS

LIVERY AND FEED BARN?

Good Horses Good Rigs

Good Service Throughout

P. S. WHITE, Proprietor

New Lisbon, Indiana

DIX DENTAL ROOMS NORTH SIDE COURT HOUSE BROAD ST., NEW CASTLE

—W—

Ward, Clarence J, engineer. (Bertha U, Herscheel E, Conweall.)
Ward, Samuel (Mercy), ret.
WHITE, PHILIP S (Nancy), real estate dealer. (Carl, Marie.)
Williams, Clara (wid.)
Wilson, Carrie B (wid.) (Mark.)
Wisehart, T A (Martha), stock dealer.
Wissler, Lawrence (Linnie.)
Wright, Claude O (Maud), mgr Tel Co.

Straughns

STRAUGHNS TOWN BOARD.

Frank Gehring.....President
Alpheus Clayton.....Clerk
R. E. Bradway.....Treasurer
William Clayton.....Councilman
B. F. Hayden.....Councilman
Walter Butler.....Marshall

BUSINESS MEN OF STRAUGHNS.

Borton, E. S. & Co., Hardware Dealer.
Bradway, R. E., Blacksmith.
Cook, William, General tore.
Haskett, Izora, Groceries.
Hazelrigg, J. S., Elevator.
May, P. F. & Co., General Store.
The Star Creamery.
Willis, Orville O., General Store.

LODGES OF STRAUGHNS.

Straughns No. 331, K. of P., meets every Wednesday night over Willis' store.

CHURCHES OF STRAUGHNS.

Methodist. Christian.

RESIDENTS OF STRAUGHNS.

—A—

Allison, Oliver (Anna), lab. (Maude.)

—B—

Bailey, J L (Martha), painter and paper hanger.
Ballard, Joseph (Nancy), ret far.
Bechtel, Mary, Mrs.
Behring, Henry Anna), lab. (Herman, Bertha.)
Benjamin, Ferdinand (Jane), ret.
Benjamin, Lida (wid.) (Denzil.)
Borton, Eber S (Sarah) merchant.
Bouslog, Dawson, prin high school
Bradway, Daniel, ret.
Bradway, Frank (Martha), blacksmith. (Leslie, Merle.)
Bradway, O M (Nora), contractor.
Bradway, R E (Abbie), blacksmith. (Lena, Lillian, Eunice.)
Bradway, Thomas, far.
Brenner, Arlie, lab.
Brenner, Benjamin (Martha), lab.
Brenner, William, carpenter.
Brittenham, Elzer (Emma), lab.
Brittenham, E M (Ida), ret. (Ethel.)
Brittenham, Lawrence, sec hand.
Butler, Charles (Flora), teamster.
Butler, Lena P.
Butler, Walter (Georgia), timber buyer. (William L.)

—C—

Charles, Joseph, ret.
Charles, Sylvanus (Elvira), ret far.
Clawson, C A (May), tel opr.
Clayton, Alphens, tel opr.
Clayton, John, schol teacher.
Clayton, Wm J (Anna B), far. (Myrtle, Jesse.)
Cook, William (Alice), merchant.
Cooper, B W (Jennie), physician.

—D—

Dalrymple, Harry(far.
Dalrymple, Thomas (Laura), sec hand.

—E—

Eaton, John R (Minnie), lab. (Russell, Ray, Harriett, Roy.)

—F—

Foust, Henry (Sarah), lab.

—G—

Gauker, Charles (Laura), lab. (Denzil.)
Gauker, Ethel, care Franklin Hiatt.
Gauker, William (Ella), far. (Ruby.)
Gilbert, Albert (Nettie), lab. (Royden.)
Gilbert, Alonzo, lab.
Gilbert, Carl, lab.
Gilbert, C W (Mary M), carpenter. (Leona, Elroy.)
Gilbert, Ernest, teamster.
Gilbert, Henry (Belle), lab.
Gilbert, Luther B, lab.
Gilbert, Pearl.
Gilbert, Sarah (wid.)
Gilbert, Wm (Cecil), lab.
Guerin, Frank (Mollie), house mover.

—H—

Hall, Alphea, teacher.
Hall, Charles W (Clara E), stock dealer. (Orphea, Pauline, Guy R.)
Hall, Elmer (Pearl), lab. (Edith Chester, Mabel.)
Hall, John (Luticie), ret far.
Hall, Pearl, teacher.
Haskett, Borgia.
Haskett, Izora (wid), postmistress.
Haskett, J Chesley (Margaret), teacher.
Haskett, Martin (Mollie), far.(Virgil, Vivian.)
Hayden, Benjamin F (Julia), ret.
Hayden, John (Amanda), prop feed stable.
Henley, Elmer E (Cora), prop Star Creamery. (Rayburn B, James W, Ora E, Wilson, Everett.)
Henley, Isaac (Dora), far.
Hiatt, Franklin (Hattie), ret far.
Huffman, Lewis (Margaret), ret.
Huffman, Ott E (Dora), contracter. (Virgil, Herschel.)

—J—

Jackson, Elizabeth (wid.)
Jackson, John (Jennettie), mgr elevator. (Ethel.)
Jackson, Will (Winnie), sec hand.
Jenkins, Edna (wid.)

—K—

Karing, Fred (Mary), lab. (George.)
King, C H (Nola), merchant. (Madge, Lena, Russell.)

—M—

Macey, R W (Muriel), wks creamery.
May, Frank (Julia), general store. (Lucile, Ruth.)
Moore, Major (Mary E), ditcher.
Murphy, Jane (wid).
Murphy, Samuel, far.

—O—

Okel, Joel M (Laura E), far. (Glenn, Esther, Etephen.)

—P—

Palin, Addie, seamstress.
Palin, Fred (Hazel), far and hack driver.
Paxton, Benjamin F, ret.
Petry, agt Panhandle.
Pierson, Ida)wid.) Beulah ,Ray.)
Pierson, Marcus, far.

—R—

Rankin, Josephine (wid.)
Reynolds, Edwin (Almire), ret.
Rhodes, Stella (wid.)
Ryan, Michael J (Lizzie), lab.

—S—

Sheckles, Amanda (wid.)
Shidler, Mary (wid.)
Shockley, Emma Mrs, teacher (wid.)
Smith, Elizabeth (wid.)
Smith, Maude, domestic.
Starr, Thomas M, lab.
Straughns, Isabel (wid.) (Virgil, Truman, Mary, Belle, Margareet.)
Sullivan, Ethel, care Martin Haskett.

—T—

Tapscott, J B (Mary J), monument dealer.

—W—

Waddell, Dill (Mary), ret far.
Walters, Elizabeth (wid.)
Walters, Isaac (Amanda), far. (Glenn, Harvey.)
Watson, Hannah J (wid.)
Willis, Elmer, far.
Willis, James (Mary), ret.
Willis, John (Ada), clerk.
Willis, Orville (Lois), restaurant.
Willis, William, lab.
Willis, William (Mattie), mail carrier. (Florence, Olive, Murile.)

Dudley Township Directory

TOWNSHIP 16 NORTH, RANGE 11 EAST.

R. E. BRADWAY, Trustee

—A—

Ammerman, James (Belle), far, sec 18 r, 65, Dublin 1. (Mildred.) D R Ellabarger, owner.
Armacost, J W (Franke), ins agt, sec 1, New Lisbon.
Ashcraft, Ralph (Eliza), far, sec 28, n, Straugns 1.

—B—

Ballard, Clayton, far, sec 16, Lewisville 1.
Ballard, Jesse (Alice), far, sec 16, h, 80, Lewisville 1. (Marian, Jesse.)
Ballard, William (Jennie), sec 22, r, 26, Straughns 1.
Ballard, W M (Mariam), far, sec 21, r, 80, Jos Ballard, owner, Lewisville 1. (Clarence, Oakley.)
Bateman, Henry C (Rebecca), far, sec 16, w, 20, Lewisville 1.
Beeson, Carl (Eva), far, sec 25, n 80, Dublin 1. Edward Beeson, owner.
Benjamin, Earl (Hattie), far hand on John Mecy farm, sec 26, Straughns 1.
Benjamin, Ed (Adda), far, sec 26, w, 28, Straughns 1. (Earl, Lloyd, Ernest.)
Binford, Benjamin (Julia), far, sec 23, h, 70, Straughns 1. (Marietta, Ruby.)
Binford, Edward (Emily), far, sec 14, r, 80, Hattie Gilbert, owner, New Lisbon 1.
Black, Code, gas worker, sec 7, Dublin 1.
Blakemore, Henry (Emma), far, sec 3, h, 122, New Castle 2.
Boyd, Everett (Fannie), far, sec 18, r, 80, Dublin, Daniel Hoover, owner.
Brenneman, Catharine (wid), sec 1, New Lisbon 1.
Brenner, H A, contractor, sec 2, New Lisbon.
Brenner, Henry (Francis), lab, sec 2, h, 1, New Lisbon.
Bridgett, Frank (Mattie), far, sec 15, h, 120, New Lisbon 1.
Brown, Austin (Mattie), far, sec 14, h, 79, Straughns 1. (Harold.)
Burnett, J C (Fannie), ret, sec 27, h, 16, Straughns 1.
Butler, Barton L (Flora M), far, sec 26, w, 97, Dublin 1. (Eugene, Vernie, Crestine.)
Butler, John (Melissa), far, sec 24, j, 60, Dublin 1.
Butler, Lydia (wid), living with Jno Butler, sec 24, Dublin 1.
Byerly, J T (Louisa), ret, sec, 18, j, 7, Dublin 1.

We give you a Map of Henry County and a plat of your land on each Abstract.

Central Trust Bldg. Henry County Abstract Co. New Castle, Ind.

—C—

Callahan, Albert L (Nellie), far, sec 12, r, New Lisbon. (Zilda, Eva.)
Campbell, John N (Lizzie), far, sec 24, r, 50, Dublin 1.
Campbell, Nicholas (Ella), far, sec 11, h, 103, New Lisbon 1. (Lessie, steno.)
Canutt, Martha (wid), sec 31, w, 100, Dublin 1.
Carr, Samuel (Leona), far, sec 12, r, 62, New Lisbon 1, James Nation, owner. (Chrystal, Opal.)
Carson, Elmer (Lilla), far hand for Orba Short, sec 35, Dublin 1. (Eva, Everett.)
Carter, Evan (Sarah J), far, sec 23, h, 40, Straughns 1.
Cartright, Charles (May), far, sec 10, r, New Lisbon 1.
Catey, William H (Margaret), far, sec 24, f, 40, Dublin 1. (Chester, Gerald.)
Chambers, Walter A (Nellie C), far, sec 9, r, 80, New Castle 2, Gus Kennsinger, owner. (Nannie, Guy, Kyle.)
Cole, Horace M, far, sec 25, Dublin1.
Cole, Jerry G, far, sec 25, h, 85, Maple wood farm, Dublin 1.
Cole, M B (Catharine), far, sec 34, h, 35, sec 33, 40, Straughns.
Cole, Russell H, far, sec 25, Dublin 1.
Cole, Sanford L (Missouri), ret, far, sec 33, j, 70, Straughns 1.
Cook, Anderson, far, sec 10, h, 110, New Lisbon 1.
Cook, Lawrence W, far, sec 9, New Lisbon 1.
Cooksey, Thomas (Stella), far, sec 30, h, 1, Dublin 1. (Clifford.)
Copeland, Gladys, care R mills, sec 9, New Lisbon 1.
Copeland, Samuel (Ruth), far, sec 36 h, 66, New Lisbon 1.
Copeland, William (Emma), far, sec 31, r, 80, Dublin 1.
Thomas-,4cG2c- 4,T-u-h h h h h hhh
Cosand, Austin (Myrtle), lab, sec 10, New Lisbon 1.
Cox, James (Olive), far, sec 1, hrs, 160 New Lisbon.
Cox, Jno S, far, sec 13, New Lisbon 1.
Cox, Juliet (wid), sec 13, w, 80, New Lisbon 1.
Cox, Miss Lina E, sec 13, New Lisbon 1.
Creighton, James (Pearl), far, sec 36, h, 68, Dublin 1. (Florence.)
Crosson, Frank (Hulda), far hand for Isaac Henley, sec 23, Straughns 1.

—D—

Dalrymple, Jeffierson (Iva), far, sec 34, n, 80, Straughns 1. (Clarence, Floyd, Russell, Winfred.)
Davis, Clarence (Lula), far, sec 19, w, 222, Dublin 1.
Day, W (Mary J), sec 6, r, New Lisbon 1.
Deeble, Charles (Linnie), far, sec 19, r, 160, Dublin 1.
Dishman, Frank (Eva) ,far, sec 22, Straughns 1. (Clifford.)
Dougherty, Z A (Belle), far, sec 2,f, 185, New Lisbon 1. (Ruth, Boyd.)

—E—

Ellabarger, Isaiah E (Maud), far, sec 18, h, 56, Dublin 1.

—F—

Faucett, George D, far, sec 31, Dublin1.
Faucett, Hattie M (wid), sec 31, w, 97, Dublin 1.
Fleming, Leo (Anna), far hand, sec 2, r, New Lisbon1. (Ethel, Maggie.)

—G—

Gates, William, peddler, sec 34, Straughns.
Gauker, Mike (Effie), far, sec 21, r, 120, Straughns 1, Mary Hawley, owner. (Ernest, Mabel, Clarence.)
Gauker, William, far, sec 21, Straughns,1.
Gephart, John (Emma), far, sec 34, h, 110, h, 40, Rush Co., Straughns 1. (Roy.)

Gephart, Raymond, far, sec 34, Straughns 1.
Gilbert, Abel (Lucinda), far,sec 14, f, 78, h, 40, Straughns 1. (Lucy A.)
Gilbert, Alfred (Ida), far, sec 13, h, 80, Dublin' 1. (Jesse, Lloyd, Vaughn, Valeta.)
Gilbreth, Henry W (Bertha), far, sec 14, Straughns 1. (Evelyn.)
Gilbert, Joseph Sr (Annie), far, sec 1, j, 8 1-3, New Lisbon.
Gilbert, Layman (Lillie), far, sec 18, h, 107, Dublin 1.
Goar, Charles R, far, sec 6, Cambridge City 14.
Goar, Frank (Effie), far hand, sec 2, New Lisbon 1.
Goar, James M (Della), far, sec 6, h, 8½, Cambridge City 14.
Goar, J N Jr (Cora B), far, sec 6, h, 116, New Lisbon. (Millard, Clyde, Jean.)
Goar, Ralph (Clara), far, sec 6, r, Cambridge City 14.
Goar, Oliver (Catharine), poultry and junk dealer, sec 21, h, 21, Straughns 1. (Ernest, Sylvia, Floyd.)
Goar, Oliver (Catharine), poultry and junk dealer, sec 21, h, 21, Straughns 1. (Ernest, Sylvia, Floyd.)
Goar, Ralph (Clara), far, sec 6, r, Cambridge City 14.
Goar, Walter (Carrie), far, sec 6, Cambridge City 14.
Goar, W H, far, sec 7, Dublin 1.
Goodwin, Mary J (wid), sec 28, Straughns 1.
Goodwin, Van (Sadie), far hand, Straughns 1, on Simeon Pickering farm. (Esther Gladys.)
Guynn, Charles, far, sec 6, j, 26¾, Cambridge City 14.
Guynn, Ida, housekeeper, sec 6, Cambridge City 14.
Guynn, John W (Elizabeth), ret far, sec 6, j, 26¾, Cambridge City 14.

—H—

Hall, Leslie, far, sec 22 Straughns 1.
Hall, Llewellyn P (Orpha), far, sec 16, h, 189, Lewisville 1. (Denzil, Marguerite.)
Hall, Luther G (Ida A), far, sec 22, h, 151, Straughns 1.
Hammer, Albert (Lizzie), lab, sec 27, r, 18, Enos Gauter, owner, Straughns 1. (Ruth.)
Hammond, Merle (Vada), far, sec 16, r, 80, S W Pickeering, owner, Lewisville 1.
Hanning, Charles (Jane), far, sec 10, New Lisbon 1.
Harris, John (Daisy), far, sec 13, r, 80, Henry Myers, owner, Dublin 1. (Alma.)
Harris, Josiah, fence builder, sec 6, h, 13, Cambridge City 14.
Hartzler, Amos, sec 6, New Lisbon.
Haskett, Clessie (Blanche), far, sec 21, r, 60, C W Hall owner, Lewisville 1. (Leota, Valeda.)
Haskett, James (Ida), far, sec 15, r, 80, Leander McGeath, owner, New Lisbon 1.
Haskett, Jessie, sec 15, New Lisbon 1.
Haskett, Lillie, sec 15, New Lisbon 1.
Haskett, Mary, 10, w, 30, New Lisbon 1.
Haskett, Rebecca (wid), sec 9, w, 46, New Lisbon1.
Hasson, Rachael (wid), sec 6, Cambridge City 14. (Catharine.)
Hawk, Fred (Verna), far, sec 16 Leewisville 1.
Hewley, Pearl (wid), sec 16, Lewisville 1. (Herschel.)
Hayden, Ben, far, sec 26, n, 75, Dublin 1.
Hayden, Stephen (Louisa), far, sec 26, h, 75, Dublin 1. (Anna M.)
Hezelrigg, Corwin (Ella), far, sec 24, w, 35, Dublin 1. (Harry, Blanche.)
Hezelrigg, Frank, far, sec 33, r, 70 James Lamberson, owner, Straughns 1.
Hazelrigg, LeRoy, student, sec 33, Straughns 1.
Heck, Oscar (Artie), far, sec 18, r, 112, J V Huffman, owner, Dublin 1. (Chesley, Clarence, Florence, Russell.)
Heiser, Walter (Elva), far, sec 1, r, 70, John A Miller, owner, NewLisbon.
Hendricks, D Guy, far, sec 33, Straughns 1.
Hendricks, John H (Loreetta), far sec 33, h, 178, Straughns 1. (Marie.)
Hemley, Allen, far, sec 22, Straughns 1.

Henley Louisa (wid), sec 22, w, 37, Straughns 1.
Henley, Lydia (wid), sec 22, Straughns 1. (Verelle.)
Henley, Robert (Ruby), far, sec 4, n, 65, New Lisbon 2. (Charles Hull, owner.
Henley, Walter (Lola), far, sec 22, w, 40, Straughns 1.
Herr, Benjamin, far, sec 7, h, 160, Cambridge City 14.
Herr, John R (Ola), sec 7, h, 169, Cambridge City 14.
Higgins, Ed (Emma), far, sec 21, j, 65, Lewisville 1. (Hazel.)
Hill, Cyrus (Elma), far, sec 24, j, 67, h, 80, Dublin 1. (William, Otis.)
Hofnagle, Miss Millie, sec 7, w, 21, Dublin 1.
Hoots, Dellia, sec 4, Neew Castle 2.
Hoover, Leander (Mary L), far, sec 28, h, 93, Lewisville 2.
Hawk, Henry L, far, sec 16, h, 110, Lewisville 1. (Helen.)
Howard, William M, far hand, sec 34, Straughns 1.
Huffman, Charles (Myrtle), far, sec 16, Lewisville 1.
Huffman, Enos T (Nancy), far, sec 16, j, 80, Lewisville 1. (Lloyd, Roy, Dessie, Grace Virgil.)
Hull, William J (Sarah J), far, sec 30, r, 16, C Morris owner, Dublin 1. (Alma E.)
Hurley, Chester (Hazel), far, sec 31, h, 80, Dublin 1.

—I—

*Isom, William, far harn for Ira Langston, sec 30, Dublin 1.
*Isom, Ed (Edna, far hand for Ira Langston, sec 30, Dublin 1.

—J—

Jay, William D (Lizzie), far, sec 26, r, Dublin 1. (Sarah, Mark.)
Jeffred, Edmund (Hazel), far, sec14, h, 40, New Lisbon 1.
Johnson, Odessa, domestic, Alpha Langston, Dublin 1.
Johnson, Pearl, care Ralph Ashcroft, sec 28, Straughns 1.

—K—

Kendall, Ada, sec 13, Dublin 1.
Kendall, Ida, sec 13, Dublin 1.
Kendall, Walter, far, sec 13, Dublin
Kendall, William H (Mary E), far, sec 13, h, 80, Dublin 1. (Margaret, Gilbert, Anna.)
Kersey A (Bettie), far, sec 11, j, 93, New Lisbon 1.
Kinsinger, Samuel (Sinia), far, sec 23, j, 73, Dublin 1.
Kinsinger, William, far, sec 25, Dublin 1.
Kirkham, O A (Frances), far, sec 33, r, 160, Lewisville 2. (Samuel Kirkham, owner.
Knorpp, Hazel, student, sec 7, Dublin 1.
Kretzler, John, lab, sec 21, Lewisville 1.
Kretzler, Joseph, lab, sec 21, Lewisville 1.

—L—

LaFuze, W W (Lizzie), far, sec 35, r, 90, Beecher Johnson, owner, Dublin 1. (Hazel, Viola.)
Lamberson, Elmer, leb, sec 33, Straughns 1.
Lamberson, George (Minnie), far, sec 35, h, 260, Straughns 1. (Hazel, Fred.)
Lamberson, James, far, sec 33, h, 160, Straughns 1.
Lamberson, L Grove (Lizzie), far, sec 36, h, 142, Dublin 1. (Nellie R, Marcus P.)
Lamberson, Leroy (Beulah), far, sec 36, j, 80, Dublin 1. (Arthur, Viola, Gray.)
Lamberson, Samuel (Demarice), ret far, sec 34, h, 100, Straughns 1.
Lamberson, Sanford (Daisy), far, sec 26, h, 63, Dublin 1. (Blanche, Paul.)
Lamberson, W M (Lucelia), far, sec 36, h, 125, Dublin 1. (Fred, Boyd, Frank, Ola, Lota.)
Langston, Abner, far, sec 23, Dublin 1.
Langston, Alpha (Emma), far, sec 23, h, 120, Dublin 1. (Luke.)
Langston, Clarence, far, sec 23, Dublin 1.

Langston, Ira (Eliabeth), far, sec 30, r, 250, Oliver and Nellie Morris, owners, Dublin 1.
Lefter, Ora A (Mary), far, sec 11, w, 10, New Lisbon 1.
Lindle, Emily, sec 11, New Lisbon 1.
Lindle, Henry (Nina), far, sec 11, w, 12, New Lisbon 1. (Silvia.)
Lucas, John W (Nora), far, sec 35, r, 60, Mary M Bogue, owner, Dublin 1. (Jessie.)
Luellen, Charles (Lavina), far, sec 10, h, 92½, New Lisbon 1. (John, Herman.)

—M—

Macy, Chester, far, sec 23, Straughns 1.
Macy, Dora E, housekeeper, sec 23, hrs, 40, Straughns 1.
Macy, James, far, sec 23, h, 44, Straughns 1.
Macy, John W (Jennie G), far, sec 23, h, 110, w, 105, Straughns 1. (Mabel.)
Macy, Joseph R (Julia), far, sec 14, j, 20, Straughns 1.
Macy, Luther W, far, sec 23, h, 41, Straughns 1.
Macy, Oliver L, far, sec 23, hrs, 40, Straughns 1.
Macy, Reuben, lab, sec 14, j, 20, Straughns 1.
Macy, Ross (Bernice), far, sec 14, r, Straughns 1.
Maddy, Charles E (Luella), far, sec 21, Straughns 1. (Lillian, Annie.)
Mallory, William E, far, sec 36, n, 18, Ida Pierson, owner, Dublin 1.
Meckel, William, far, sec 6, j, 80, Cambridge City 14.
Mercer, Claude, telegrapher, sec 12, New Lisbon 1.
Mercer, Frank (Emma), far, sec 12, j, 60, New Lisbon 1.
Messick, Ira, lab, sec 21, Lewisville 1.
Metzger, Lee W (Louise), far, sec 21, Lewisville 1.
Miller, C M (Effie J), far and music teacher, sec 28, j, 27, Straughns 1. (Mary V.)
Miller, Horace M (Anna), far and Percheron breeder, sec 25, h, 60, Dublin 1.
Miller, John A (Angie), far, sec 1, h, 230, New Lisbon 1. (Lettie, Clifford, Clessie.)
Miller, Loring, teacher, sec 28 Straughns 1.
Miller, W A (Emma), far, sec 1, r, 85, J R Lealey, owner, New Lisbon. (Mildred L.)
Millikan, J R (Bessie), far, sec 9, h, 100, New Lisbon 1.
Mills, Alonzo (Emma), far, sec 4, h, 255, New Castle 2. (Howard.)
Mills, Anna, music teacher, sec 15, Straughns 1.
Mills, Carroll (Laura), far, sec 14, r, 120, John Thomas owner, Straughns 1.
Mills, Earl, far, sec 4, Ne wCastle 2.
Mills, Huldah (wid), sec 15, Straughns 1.
Mills, James, far hand sec 10, New Lisbon 1.
Mills, LeRoy (Elizabeth) far, sec 23, h, 40, Straughns 1.
Mills, Marion (Daisy), far, sec 22, j, 10, Straughns 1.
Mills, Roscoe (Mattie), far, sec 9, r, 100, New Lisbon 1. (Alonzo Mills, owner.
Mills, William M (Laura), far, sec 15, h, 146, Straughns 1.
Mochwart, Edward (Oma), far, sec 30, j, 71, Dublin 1. (Howard, Russell C.)
Modlin, John D (Cindrella),), blacksmith, sec 14, j, 2, Straughns 1. (Ernest, clerk.)
Moffett, Claude, barber, sec, 27, Straughns.
Moffet, Daniel (Hannah), far, sec 27, h, 20, Straughns.
Moffett, Jay, far, sec 27, Straughns.
Moffett, Lizzie, clerk sec 27, Straughns.
Moffitt, Alva, (Mina), far, sec 26, w, 80, Straughns 1. (Morton, Hattie.)
Morgan, Elmer, far, sec 4, New Castle 2.
Morgan, George, far, sec 4, New Castle 2.
Morgan, Jasper (Nancy), far, sec 4, h, 1, New Castle 2. (Walter.)
Morgan, Omer (Goldie), far, sec 36, r, 60, Mary Ward, owner, Dublin 1.
Moroney, Anna, sec 10, w, 10, New Lisbon 1.

Moroney, Margaret, sec 10, w, 27, New Lisbon 1.
Moroney, Mary, sec 10, w, 30, New Lisbon 1.
McCann, Charles J (Lillian), far, sec 30, r, 169, John Smith, owner, Dnblin 1.
McCarty, Carrie, housekeeper, sec 22, Straughns 1.
McConkey, John, far, sec 13, Dub lin 1.
McConkey, Josephine (wid), sec 13 w, 81 ,Dublin 1.
McCord, Jesse, sec 14 ,Straughns 1.
McLane, Frank (Loretta), far, sec 7, r, Dublin 1. (Ionia, Clifton, Lorena, teacher.) G W McLane, owner.
McLane, G W, ret far, h, 48, Dublin 1.
McMahin, Frank, far, sec 19, r, 201, Dublin 1.
McMahin, Ross, far, sec 19, r, 201, Wm McMahin, owner, Dublin 1.

—N—

Nation, James (Maude), wks Auto Co, sec 2, New Castle. (Paul.)
Nelson, George E (Laura A), far, sec 21, w, 153 ,Straughns 1. (T Hawley, Mary A, Audrey, Ernest G.)
Nelson, James (Amanda), far, sec 27, h, 73, Straughns 1.
Newbold, C E (Della), far, sec 25, r, 80, Manda Elliott, owner, Dublin 1.
Nicholson, Lawrence (Lennie),, far, sec 10, r, 200, New Lisbon 1.
Nichels, T E (Emma), far, sec 13, r, 160, W O and C B George, owners, New Lisbon 1. (Joseph H.)
Nixon, Frank, far, sec 31, Dublin 1.
Nixon, Sarah, sec 31, w, 50, Dublin 1.

—O—

Oldham, Ella, sec 11, j, 8, New Lisbon 1.
Outland, Elizabeth (wid), sec 23, w, 60, Straughns 1.
Okel, Charles R, far, sec 28, h, 39, Straughns 1.

—P—

Palin, Emma (wid), sec 27, w, 18, Straughns 1.
Palin, Frank (Emma), far, sec 27, r, 1.
Palin, William (Emma), far, sec 27, n, 70, William Wilis,owner, Straughns 1. (Marion, Ross.)
Paul, Nancy L (wid),, sec 7, w, 70, Dublin 1.
Pearce, Everett, far, sec 14, Straughns 1.
Pearce, W H (Rachel), far, sec 14, w, 50, h, 34, Straughns 1.
Pickering, S W (Josie), far, sec 28, j, 160, h, 483, Ctraughns 1. (Wilhon, Willard.)
Pidgeon, Albert L (Annie), far, sec 12, h, 60, w, 38, New Lisbon. (Elmer, Ethel.)
Pierson, Hurl (Allie), far, sec 33, h, 60, Straughns 1. (Esther, Edith.)
Pitts, Albert, far, sec 9, New Lisbon 1.
Pitts, Alice, housekeeper, sec 9, New Lisbon 1.
Pitts, Daniel, far, sec 9, h, 150, New Lisbon 1.
Port, David (Martha J), far, sec 36, h, 80, w, 50, Dublin 1.

—R—

Raper,, Emery (Rosa), far, sec 11, j, 92, New Lisbon 1.
Raper, John, far, sec 11, j, 92, New Lisbon 1.
Raper, Wilson, far, sec 11, j, 92, New Lisbon 1.
Reed, Willis (Elizabeth), far, sec 28, r, Straughns 1.
Rhoades, Charles (Kosie), far, sec 7, j, 120, Dublin 1. (Alvyn.)
Rhoades, Franklin (Mary), far, sec 7, h, 69, j, 120, Dublin 1.
Rhoades, John, far, sec 7, j, 195, Dublin 1.
Ricks, Otis (Olive), far, sec 10, r, 120, David Ricks, owner, New Lisbon 1.
Riggle, Marvin G (Ella), far, sec 9, h, 85, Lewisville 1. (Harold.)
Riggle, Samuel S (Lizzie), far, sec 9, j, 80, Lewisville 1. (Cecil M.)
Riggle, Susan (wid), sec 16, w, 26 2-3, Lewisville 1. (Myrtle.)
Riley, Marshall (Ina), far, sec 14, r, 80, Jos Riley, owner, Dublin 1.
Reynolds, Harvey (Emma), far hand, sec 27, h, 4½, Straughns. (John, Bertha.)
Reynolds, Herbert, far hand, sec 27, Straughns.
Reynolds, Josiah (Lucretia), ret, sec 23, h, 5½, Straughns 1.

Reynolds, Nellie, domestic, sec 27, Straughns.
Ross, James, far, sec 33, h, 40, Lewisville 2.
Ross, William O, far, sec 33, Lewisville 2.

—S—

Schildtknechdt, J F (Nora), far, sec 11, h, 92½, New Lisbon 1. (Maud, Orville, Verlie.)
Schildtknechdt, Lawrence (Mollie), far, sec 2, h, 124, New Lisbon 1. (Gladys.)
Scott, Geo A (Jennie), far and breeder, sec 34, w, 80, Straughns 1. (Carrie, Ernest.)
Scott, James P (Catharine), far, sec 34, h, 10, w, 35, Straughns. (Ivy, Mildred.)
Shafer, Charles R (Manie M), far, sec 11, j, 13, New Lisbon 1.
Shafer, Enoc (Amanda), fr, sec 6, j, 193, Cambridge City 14.
Sharp, Alice (wid), sec 24, hrs, 62, Dublin 1. (Tressie, Paul.)
Sharp, Walter, far, sec 24, hrs 62, Dublin 1.
Shellenbarger, David M (Mary), far, sec 18, j, 80, Dublin 1. (Rudolph G.)
Shock, Harrison, lab, sec 21, New Lisbon 1.
Shock, Jacob, lab, New Lisbon.
Shock, Laban, far, sec 2, h, 29, New Lisbon 1.
Shock, Lavina (wid), sec 21, w, 16, New Lisbon 1.
Shook, Adam (Caroline), lab, sec 2, w, 10, New Lisbon. (Laban.)
Shores, Isaac (Maude), far hand, sec 4, New Castle 2.
Short, O J (Pearl), far, sec 35, r, 444, Frank Hiatt, owner, Straughns 1. (Helen.)
Simonds, Jay, care N M Williams, sec 23, Straughns 1.
Sites, Henry (Susana), far, sec 1, New Lisbon. (Clarence, Marie.)
Smalley, John W (Jennie), far, sec 25, r, 208, Sanford Wilson, owner, Dublin 1. (Earl, Carroll.)
Smith, Anna, music teacher, sec 24, Dublin 1.
Smith, James M (Laura), far, sec 27, h, 58, w, 42, Straughns.
Smith, Ruby, teacher, sec 24, Dublin 1.
Smith, William (Alice), far, sec 24, r, 110, James Tweedy, owner, Dublin 1.
Somers, William (Gertrude), far, sec 15, h, 120, New Lisbon 1. (Freda.)
Sommers, David (Lucinda), ret, sec 33, Straughns 1.
Spahr, Joseph (Lulu), far, sec 15, h, 100, Straughns 1.
Spencer, Anderson (Adra A), far, sec 25, w, 24 , Dublin.
Stevens, Dale (Jennie), far, sec 33, w, 40, Lewisville 2.
Stites, Dallas (Celva), far, sec 14, h, Straughns 1. (Mary, Paula.)
Strattan, Austella (wid), sec 28, w, 50, Straughns 1. (Ivan.)
Strattan, Richard (Lonvena), far ,sec 22, w, 12, Straughns 1.
Straughns, Horace, far, sec 26, h, 28, Dublin 1.
Straughns ,Lizzie, sec 26, w, 28, Dublin 1.
Straughn, Martha, sec 26, w 29, Dublin 1.
Suder, Henry W, far, sec9, Lewisville 1.
Sullivan, Charles B, far, sec 25, Dublin 1.
Sullivan, Harry M, far, sec 25, Dublin 1.
Sullivan, William (Katharine), rural carrier, w, 20, Dublin 1.
Symons, Guy (Kate), far, sec 22, h, 16, r, 64, Straughns.
Symonds, Wilson, sec 22, h, 14, Straughns 1.

—T—

Taylor, Murray (May), far, sec 31, h, 20, Dublin 1. (Anna.)
Thicksten, George (Clara), far, sec 9, New Lisbon 1.
Thicksten Isaac (Mary), far, sec, 9, j, 33½, New Lisbon 1.
Thomas, G W (Amanda), far, sec 14, r, 80, Morris Reynolds, owner, Straughns 1.
Thompson, James C (Mary E), far, sec 31, w, 80, Dublin 1. (Ozro, Irene.)

Trobnburg, Seth (Mahala), far, sec 23, h, 80, Dublin 1. (Frank, Alice.)
Townsend, Harvey (Ollie), far, sec 30, r, 123, Dublin 1. (Clyde, Jesse, Edna, Raleigh.)

—V—

Van Buskirk, John (Emily), ret, sec 11, h, 230, New Lisbon 1.
Van Buskirk, Lawrence, far, sec 11, New Lisbon 1.
Vickery, Mrs J N (wid), sec 1, hrs, 80, w, 80, New Lisbon.
Vormauf, Clarence (Pearl), far, sec lin 1.
19, Samuel Snyder, owner, Dublin 1.

—W—

Walter, Jno, far, sec 3, r, 92, P Johnson, owner, New Castle 2.
Walters, William (Ruth), far, sec 15, h, 80, Straughns 1.
Wampler, Chas (Emma), far, sec 7, 18, h, 80, Dublin 1.
Wampler, Clarence E, far, sec 18, Dublin 1.
Wampler, Frank (Clara), far, sec 18, r, 73, Chas Hiatt, owner, Dublin 1.
Wampler, John C (Nancy J), far, sec 18, h, 80, Dublin.
Wantz, Frank (Mamie), far, sec 9, r, 140, David Wantz, owner, New Lisbon 1.
Wantz, Geo, sec 9, New Lisbon.
Ward, William (Flora), far, sec 16, h, 23, j, 27, Lewisville 1. (Mildred.)
Webster, Joseph (Mary E), far, sec 26, w, 29, Dublin 1.
Weed, Hobart, care E Roper, sec 11, New Lisbon 1.
Weed, Lloyd, care E Roper, sec 11, New Lisbon 1.
Whirley, Jonathan, far hand, sec 10 New Lisbon 1.
White, Timothy (Grace), far, sec 2, r, New Castle 2.
Williams, Mrs C E (wid), sec 23, w, 20, Straughns 1. (Blanche M.)
Williams, N M (Louisa), far, sec 23, h, 2½, Straughns 1.
Williams, Samuel, ret, sec 23, Straughns 1.
Willis, Virgil, student, sec 34, care of Geo A Scott, Straughns 1.
Wilson, Jas H (Leona), far, sec 3, r, 90, P Johnson, owner, New Castle 2. (George B.)
Wilson, Thomas, far, sec 3, New Castle 2.
Winner, W T (Alice), far, sec 6, r, 114, A Ellaorger, ownerb, Cambridge City 14. (Pearl.)
Wiseman, John W, ret far, sec 4, h, 40, New Lisbon.
Wiseman, Josie, sec 4, New Lisbon.
Wissler, C P (M E), far, sec 12, r, 24, John M Wissler, owner, New Lisbon 1. (Carl A.)
Woodward, Walter (Loda), far, sec 31, r, 80, Benton Woodward, owner, Dublin 1. (Rupert, Don.)

Fall Creek Township Directory

Honey Creek

HONEY CREEK BUSINESS FIRMS.

Edwards, Granville, Mfg Washing Machines.
Edwards, J. S., Mfg Washing Machines.
Euglerth, J. T., Physician and Surgeon.
Fadely, Bert, Proprietor Pool Room.
Good, Noah, General Merchant.
Miller, Adam, Dealer in Buggies and Coal.
Miller, John, Barber and Druggist.
Myers, Charles, General Merchant.
Sanders, W. L., General Merchant.
Templeton, J. E., Blacksmith.
Trout, Elmer, Blacksmith.
Trout, R. A., Blacksmith.
Warnock, Harry, Proprietor Restaurant.

HONEY CREEK RESIDENTS.

—A—

Abshire, A N (Ticie), stock dealer, sec 10, Honey Creek. (Opal.)

—B—

Baker, Jacob (Susan), ret, sec 10, Honey Creek.
Baker, John, lab, sec 10, Honey Creek.
Bowers, Samuel (Hilda), ret, sec 10, Honey Creek.
Brunk, Catharine (wid), sec 10, w, 1 acre, Honey Creek.

—C—

Carters, Rebecca J (wid), sec 10, 3 lots, Honey Creek.

—D—

Davis, Daniel (Mahala), carpenter, sec 10, Honey Creek.

—E—

Edwards, Granville (Sallie), prop Edwards mfg washing machines, sec 10, h, 1, Honey Creek.
Edwards, J S (Patience), mfg washing machines, sec 10, h, 3 lots, Honey Creek. (Ben H, Bessie.)
Edwards, Vernon B (Mildred), painter sec 10, Honey Creek.
Englerth, J T (Alissa C), physician and surgeon, sec 10, Honey Creek. (Grover, Ben.)

—F—

Fadely, Bert, prop pool room, sec 10, Honey Creek.
Fadely, Clarence (Esther), sec hand, sec 10, Honey Creek.
Fadely, L R (Grace), postmaster, sec 10, h, 3 lots, Honey Creek.
Fadely, Luther, carpenter, sec 10, Honey Creek.
Fadely, Lucretia (wid), sec 10, Honey Creek.
Fadely, Rena, housekeeper, sec 10, Honey Creek.
Fleming, Loren E (May), far, sec 10, Honey Creek.
Fleming, Luther (Bessie), sec 10, lab, Honey Creek. (Aletha.)
Fleming, Thos E (Imogene), far, sec 10, Honey Creek.
Frances, Lavina (wid), sec 10, Honey Creek.
France, Nathan P (Carrie) U B minister, sec 10, Honey Creek. (Paul.)

—G—

Gipe, John, student, sec 10, Honey Creek.
Good, John (Elizabeth), ret, sec 10, h, 102, Honey Creek.
GOOD, NOAH (Anna), general store, sec 10, h, 1 lot, Honey Creek. (John.)

NOAH S. GOOD

Leading General Merchant of Honey Creek

Wants you to buy your Groceries, Hardware, Dry Goods, Boots, Shoes, Chinaware, Candies and Tobaccos of him. - - -

He can save you money and give you the best goods on the Market.

TRY HIM

Gossett, Richard (Susan), ret, sec 10, h, 2 lots, Honey Creek.
Gossett, Susan (wid), sec 10, Honey Creek.
Graves, Geo, sec boss, sec 10, Honey Creek.
Green, James (Mahala), ret, sec 10, Honey Creek.

—H—

Harter, Cyrus, far, sec 10, Honey Creek.
Harter, Theodore (Didama), far, sec 10, h, 155, Honey Creek.
Hottinger, Mortrew, sec 10, Honey

—L—

Lines, Elizabeth (wid), sec 10, w, 1, Honey Creek.

—M—

Miller, Adam (Lizzie), coal and buggy dealer, sec 10, Honey Creek.
Miller, Jacob R (Miller L), lab, sec 10, h, 1½ a, Honey Creek.
Miller, J M (Nancy), far, sec 10, Honey Crek.
Miller, John (Virginia), barber and druggist, sec 10, Honey Creek.
Myers, Chas R (Bertha), general merchant, sec 10, h, 1 lot, Honey Creek.
Myers, Clarence, lab, sec 10, Honey Creek.
Myers, Fred, soldier, sec 10, Honey Creek.
Myers, Lucy (wid), sec 10, Honey Creek.

—Mc—

McDonald, James (Dora), lab, sec 10, Honey Creek. (John, Jake, James, Louise, Lucretia.)

—N—

Neff, Casper, painter, sec 10, Honey Creek.
Neff, Weldon, lab, sec 10, Honey Creek.

—R—

Rohrback, Elmer (Emma), sec hand, sec 10, h, 2 lots, Honey Creek.
Roush, Eldon, Penna Ry agt, sec 10, Honey Creek.

—S—

Sanders, Roscoe (Janie), clerk, sec 10, Honey Creek.
Sanders, W F (Caroline), grain dealer and Merchant, sec 10, h, 156, Honey Creek.
Sharp, Alcinda (wid), sec 10, w, 74, Honey Creek.
Showalter, S D (Eva), railroader, sec 10, j, 1 lot, Honey Creek. (Gordon, Gladys, Caroline, Portler.)
Stanley, Sandy (Emma), lab, sec 10, j, 2 lots, Honey Creek.

—T—

Trout, Elmer, blacksmith ,sec 10, Honey Creek.
Trout, R A (Sarah E), blacksmith, sec 10, Honey Creek.
Tully, Alonzo M (Grace), lab, sec 10, Honey Creek.

THE BIG STORE

Is the Place to Supply Your Wants

Our expenses are small and we buy in large quantities and buy our goods right. Therefore we can sell you goods cheaper than elsewhere in the County. We carry a full line of

General Merchandise

Buggies, Harness, Farm Implements, Stoves Hardware, Robes, Blankets, Boots, Shoes and Dress Goods. : : : :

Food Products

What they are today you will find them next week, next year—

Uniform Quality

We want your business, because we can give you satisfaction and satisfy every one of your wants.

SCOTT LEWIS

MECHANICSBURG, : INDIANA

—W—

Warnock, Harry, prop restaurant, sec 10, Honey Creek.
Warnock, Joseph, lab, sec 10, Honey Creek.
Warnock, Ora (Nellie), Mechanic, sec 10, Honey Creek.
West, Richard (MaryJ), teamster, sec 10, Honey Creek.
White, Elsworth (Sophia), lab, sec 10, Honey Creek.
Willard, Asberry, railroader, sec 10, Honey Creek.
Willard, Lee, lab, sec 10, Honey Creek.
Wise, Leo M (Nettie), lab, sec 10, Honey Creek. (Glenn, Veo.)

Mechanicsburg

BUSINESS MEN OF MECHANICSBURG.

Gilbert, Brown, Barber.
John W. Goodwin, General Store.
Wm. H. Keesling, General Store.
Scott, Lewis, General Store.
B. K. Pickering, Harness Maker.

RESIDENTS OF MECHANICSBURG.

—A—

Albright, John, ret, h, 54, Middletown 1.

—B—

Bell, Chas F (Ruth), far, Middletown 1.
Brown, Alonzo (Hester), sales agt, Middletown 1. (Jessie, Leon.)
Brown, Gilbert (Mary), barber, h, 1 lot, Middletown 1.

—C—

Cole, Lundy, lab, Middletown 1.
Cooper, J W (Sarah E), far, h, 130, Middletown 1.
Cooper, John R, huxter, Middletown 1 (India, housekeeper.)
Cooper, Laura (wid), housekeeper, Middletown 1. (Imla, Herbert, Richard.

—E—

Elliott, Jane H (wid), Middletown 1.
Elliott, Lucy A (wid), 1 lot, Middletown 1.
Estell, Willis (Martha), far, h, 1 lot, Middletown 1. (Inez.)

—F—

Farmer, John (Mahala), lab, Middletown 1. (Charles.
Fatie, A W (Florence), far and stock dealer, sec 18, h, 40, Middletown 1. (Georgia.)
Fatie, Margaret (wid), w, 150, Middletown 1.

—G—

Ginn, Joab (Elizabeth), ret, h, 1 lot, Middletown 1.
GOODWIN, JOHN W, general merchant, Middletown 1. (Lawrence, Blanche.)

—H—

Haskett, Leroy P (Laura), lab, Middletown 1.
Hasty, May (wid), Middletown 1.
Hendricks, Cha, lab, Middletown 1.
Hendricks, Edward (Rosa), blacksmith, h, 1 lot, Middletown 1. (Vergie.)
Hendricks, Trueman, blacksmith, Middletown 1.
Hinshaw, Eliza A, Middletown 1.
Hinshaw, Mary J, Middletown 1.

—K—

Keesling ,Calvin W (Josephine B.) far, Middletown 1. (Mabel C.)
Keesling, Sarah J (wid), Middletown 1.
Keesling ,Samuel (Sarah), far, h, 100, Middletown 1. (Ethel, Linnie, Russel, Lura, Madison, Edith.)
KEESLING, W H, (Nancy), merchant, sec 13, h, 80, sec 14, 50, sec 18, 80, sec 19, 40, Middletown 1. (Earl.)
Kisling, Amos (Rhoda M), ret, h, 94, Middletown 1.
Kuhn, Sallie (wid), housekeeper, Middletown 1. (Clarence, Albert.)

J. W. GOODWIN

Dealer in General Merchandise and Furniture

A large and complete stock to select from.

Quality and Prices Right. *Mechanicsburg, Ind.*

W. H. KEESLING

Dealer in General Merchandise

The best medicines on the market (guaranteed). My poultry and stock food are unexcelled. Quality and Prices Right. Your patronage solicited.

Notary Public Work Promptly Done. Mechanicsburg, Ind.

—L—

LEWIS, SCOTT A, (Laura), general merchant, h, 65, Middletown 1. (Olive, Edith.)

Lodge, Olive (Lola), far, r, Middletown 1. (Ethel, Afton.

Luthult, Mary (wid), Middletown 1.

Miller, W R, ret, Middletown 1. (Sarah J.)

Misener, Walter (Daisy), physician, Middletown 1. (Margaret.)

Munden, William (Mrs), far, r, 8, Middletown 1. Lafe Bell, owner.

—P—

Pickering, B K, (Cora), harness maker, Middletown 1. (Paul.)

—R—

Reasoner, Gustus (Little F), far, Middletown 1.

Rent, Daniel (Sarah C), shoemaker, Middletown 1. (Grace, Josephine, Manda.)

Roller, Velma, Middletown 1.

—S—

Simmett, Abel (Deby), ret, w, 2 lots, Middletown 1.

Strough, Frank (Ora), Middletown 1

Strough, Frank (Ora), far, sec 13, j, 16, Middletown 1.

Swain, John L (Rebecca J), plasterer, w, 2 lots, Middletown 1.

—T—

Teeter, Willis (Lucy), lab, Middletown 1. (Gordon, Harry.)

—V—

Upp, Keziah (wid), 1 lot, Middletown 1.

—W—

Weeks, Emily, housekeeper, 180, Middletown 1.

Verfield, S B, (Jessie), gas driller, Middleeown 1. (Homer, clerk.) Mary, George.)

Wisehart, William, Middletown 1.

Wood, Cyrus W, (Mary M), ret, h, Middletown 1. (Horace, clerk.)

Wood, William (Elizabeth), h, 1, Middletown 1.

—Z—

Zirkle, Jacob (Mary), telephone exchange, Middletown 1.

Fall Creek Township Directory

TOWNSHIP 18 AND 19 NORTH,
RANGE 8 EAST.

LAFE BELL, Trustee

—A—

Adamson, Thomas L (Elizabeth), far, sec 12, h, 110, Middletown 3. (Elbridge.)

Albright, John ,ret, sec, 19, h, 54, Middletown 1.

Alger, Samuel (Hannah), far, sec, 29, r, 130, Mrs Ella Wisehart, owner, Middletown 2. (Ralph, Mary, Ray.)

Andrews, J C (Clara), far, sec 16, r, 99, Samuel Zirkle, owner, Middletown 4. (Gladys.)

—B—

Baler, Thomas W (Sarah C), painter, sec 29, h, 1, Middletown 2.

Ballingall, W L (Mary), far, sec, 25, w, 14, Middletown 3. (Basil, Hazel, Iva, Irene.)

Ballinger, John Q (Alice), far, sec 30, r, 136, John Hedrick, owner, Daleville 1. (Edna, student, Ada, Ralph, Elsie.)

Barkdull, Phillip (Martha A), lab, sec 32, h, 1, Middletown P O.

Barney, J T (Mary), far, sec 1, h, 10, Middletown 3. (Porter, Foster, Carl, Joseph.)

Barnthouse, Irvin (May), far, sec 7, r, 56, Middletown 1. (Leroy, Inez, Charles, James, Nora, Ethel, Mazie, Sylvia.)

Beemer, B W (Francis), far, sec 22, h, 32, Sulphur Springs 1. (Lala.)

Bell, Chas F (Ruth), far, sec 19, Middletown 1.

Bennett, Al (Lucy), far, sec 13, r, 80, Middletown 1. (Marie, Veleta.)

Bennett, Al (Lucy), far, sec 16, h, 1, Middletown 4.

Bennett, Milton (Hattie), far, sec 15, lab, Whiteworth heirs, owners, Middletown 4. (Daisy S, Lawrence C.)

Bennett, Willard (Minnie), far, sec 16, r, 80, Mrs Sharp, owner, Middletown 4. (Lola.)

Booth, Geo (Jane), far and contractor, sec 12, r, 30, Mont Lovett, owner, Middletown 3. (Edward, Paul.)

Booth, Leroy (Catharine), salesman, sec 12, Middletown 3. (Olive, Virgie J M.)

Booth, William (Annie), far, sec 12, r, 10, Mont Lovett, owner. (Frank, Mabel, Hazel.)

Boran, Clarence (Maguire), lab, sec 29, r, ½, Middletown. (Floyd.)

Boran, H L (Almeda), far, sec 25, r, 120, Walter Cummins, owner, Middletown 3. (Luther, Claude.)

Bowers, Benjamin F (Ida M), far, sec 36, Middletown 3. (Purley, Mazy M.)

Bowers, David, far, sec 12, 20, Middletown 3.

Bowers, Nancy, housekeeper, sec 12, Middletown 3.

Bowers, Emma, housekeeper, sec 12, Middletown 3.

Bowers, James (Alta), far, sec 17, r, 30, Samuel Bowers, owner, Middletown 4. (Homer, Frank, Clarence.)

Bowers, William (Addie), far, sec 22, h, 25, in Harrison twp, 15 acres, Sulphur Springs 1. (Marie, Irene, Vicie, Noland.)

Bowman, Frank (Rosa), far, sec 28, r, 159, Isaac Lindawood, owner, Middletown 2. (Alfred.)

Bowman, Goldie, sec 16, Middletown 2.

Blood Will Tell

No better blood can be found any where than is found at

STRONG'S BREEDING BARN

AT

Middletown, Indiana

ABSENT 41350 (64002)

Imported Percheron Norman Stallion, imported from France 1906 by S. Mets and Sons, of Homewood, Ill. *COLOR AND DESCRIPTION*—Black star, right hind foot white, 17 hands, weight 2000 pounds, will weigh at maturity 2200; large bone of perfect shape. A rare combination of style and action. Pronounced by competent judges a perfect Draft Horse.

Terms: $15.00 to insure colt to stand and suck.

HARRY U 46842, Standard and Recorded

Is a chestnut, 5 year old, 15 hands and 3 inches high, weight 1100. A show horse proper with plenty of bone and substance. A high acting horse and a sure trotter. Harry U (46842) is a half-brother to Argot Boy, 2.03½, that sold for $7,000; Alfalfa, 2.05, sold for $6,200; The Bishop, 2.06, sold for $5,000 and Charleston Boy, trial 2.12¾, sold for $4,000. This is a rare opportunity for those who wish to breed to this kind of a horse. No better blood can be found.

Terms: $20.00 to insure colt to stand and suck

DONAVAN 13296, Clydesdale 4-year old

Is bay, large, white stripes on face, 17 hands high, weighs 1800, will weigh at maturity 2200. Splendid style, fine action and an ideal disposition. Large clean bone and admitted by all to be an ideal Draft Horse.

Terms: $15.00 to insure colt to stand and suck.

BLACK JACK CHESTER

Was sired by Sampson, a 16-hand Jack, he by Bonespen Chief, who was sold three times for $3,000 each time.

Terms: $10.00 to insure colt to stand and suck

A. R. STRONG

We invite your inspection of our Horses. **Middletown, Indiana**

DIX DENTAL ROOMS NORTH SIDE COURT HOUSE BROAD ST., NEW CASTLE

Broadway, John (May L), lab, sec 29, h, 1, Middletown 3.

Brattain, Bert (Blanche), glass worker, sec 28, Middletown 2. (Virginia P.)

BBristol, L L (Lonvina), far, sec 36, h, 60, Middletown 3. (Waldon, Martha, Margaret.)

Brown, Alonzo (Hester), agt, Middledletown 1. (Jessie, Leon.)

Brown, Gilbert (Mary), barber, sec 19, h, lot, Middletown 1.

Brown, Walter (Sarah E), lab, sec 7, Middletown 1. (Blanche I, Albert L, Hower A.)

Burner, Samuel (Lourena), far, sec 8, h, 74, Middletown 1.

Bushand, A J (Emma), far, sec 21, h, Middletown 4. (Oneida.)

Bushong, Andrew J (Sadie), far, sec 8, r, 95, Joseph Franklin, owner, Middletown 4. (Onieda.)

Bushong, Peter, far, sec 9, h, 80 Middletown 4.

Buss, Harry, lab, sec 28, Middletown 2.

—C—

Carter, Cornelius (Phoeba), lab, sec 17, Middletown 4. (Lulu M.)

Cannon,, W C (Anna)(far, sec 21, h, 80, Middletown 4.

Chandler, Woodson (Anna), far, sec 28, hrs, 6, Middletown 2.

Chamberlin, Geo (Sadie), far, sec 13, r, 95, Wilson L Duncan, owner, Middletown 1.

Chapman, Perry (May), wood turner, sec 29, h, 3, Middletown 2. (Ina.)

Chenoweth, Hester (wid), sec 28, Middletown 2.

Clem, Ed, far hand, sec 24, Middletown 1. (Lucy, Addie, Lee, Albert, Grace.)

Clem, Simon (Cora), lab, sec 29, r, 1, Middletown P O. (Fay, William, Basil, Otho, Vern, Earl.)

Cole, Lundy, lab, sec 19, Middletown 1.

Conn, Wm S (Elizabeth), far, sec 27, r, 80, Sanford Painter, owner, Middletown 2.

Connell, James R (Eliza J), far, sec 17, r, 101, Middletown 4. (Tony.)

Cooper, J W (Saran E), far, sec 19, r, 130, Middletown 1.

Cooper, John R, huckster, sec 13, Middletown 1. (India, housekeeper.)

Cooper, Laura (wid), housekeeper, sec 18, Middletown 1. (Imla W, Herbert T, Richard T.)

Cotty, James (Eliza), far, sec 25, h, 80, Middletown 3. (Effie.)

Craig, D F (Neva), lab, sec 17, Middletown 4. (Glenn, Crystal, Jennie, James.)

Craig, Melvin (Emma), far, sec 24, Middletown 1.

Cummins, Clyde (Nellie), well driller, sec 17, Middletown 4.

Cummins, Frank (Minnie), far, sec 30, j, 12, Middletown 3. (Vance, Dale.)

Cummins, Jesse (Serena), ret, sec 25, h, 78, Middletown 3. (Callie M, music teacher.)

Cummins, Walter L (Belle), far, sec 32, h, 125, sec 31, 130, Middletown 3.

Cunningham, W P (Emma L), far, sec 5 h 100 Middletown 4.

—D—

Dasher Morgan ,far, sec 18, h, 40, Middletown 1. (Mary.)

Daugherty, Henry (Minnie), far, sec 29, h, 3 acres, Middletown P O. (Frank ,James, William.)

Davidson, Joseph E (Grace L), far, sec 27, h, 80, James Groenendyke, owner, Yorktown 3.

Dekins, William (Margaret), lab, sec 18, Middletown 4.

Dillinger, Fred (Lizzie), far, sec 19, r, 100, O D Sanders, owner, Middletown 4. (Georgia Rachel.)

Dudley, John J (Sarah E), far, sec 24, w, 59, Middletown 1. (Amy Effie, Teddy.)

Dudley, Wilbur, lab, sec 24, Middletown 1.

Dudley, Ross (Grace), far, sec 24, Middletown 1.

—E—

Elliott, James (wid), sec 18, Middletown 1.

Elliott, Lusy (wid), sec 19, 1 lot, Middletown 1.

Ellison, C W (Sallie), far, sec 10, h, 8, Honey Creek P O.

Ellison, Ernest (Carrie), far, sec 31, r, 44, Isaac Ellison, owner, Middletown 3. (Alta Effie, Herschel, Helen, Mary.)

Ellison, Lucy (Seamstress, sec 27, Middletown 2.

Ellison, Wm (Mattie), far, sec 27, j, 106, w, 16, Middletown 2. (Scott, Georgie.)

Emswiller, Bernice, dressmaker, sec 5, Middletown 4.

Emswiller, Cozella, housekeeper, sec 5, Middletown 4.

Emswiller Frost, clerk, sec 5, Middletown 4.

Emswiller, Kenneth, carpenter, sec 5, Middletown 4.

Emswiller, Margaret (wid), sec 5, w, 40, Middletown 4.

Emswiller, Orpha, housekeeper, sec 5, Middletown 4.

Estell, Willis (Martha), far, sec 19, h, 1 lot, Middletown 1. (Inez.)

—F—

Fadely, Andrew J (Mary), ret, sec 5, w, 14, Middletown P O.

Fadely, Elizabeth, housekeeper, sec 10, w, 130, Honey Creek.

Fadely, John (Jennie), far, 16, j, 80, Middletown 4. (Edna, Clifford, Oran, Julia, Joe.)

Fadely, Monroe (Cornelius), far, sec 9, r, 80, Susan Gossett, owner, Middletown 4. (Harold.)

Fadely, Nettie (wid), sec 3, w, 40, Honey Creek P O. (Hattie, Hallie, Cleo; Virgil, Fern.)

Fadely, Roy (Jennie), lab, sec 29, h, 1, Middletown. (Ray, Dewey, Roscoe, Herbert, Carrie.)

Farmer, Clint (Ida), far, sec 13, h, 38, Middletown 1. (George, Hazel, Cecil, Ruby, Gilbert.)

Farmer, Frank (Lena), far, sec 19, Middletown 1.

Farmer, Geo (Lucy A), far, sec 19, h, 80, Middletown 1. (Frank.)

Farmer, John (Viretta), far, sec 19, r, 50, Perry O Farmer, owner ,Middletown 1.

Farmer, John (Mahala), lab, sec 19, Middletown 1. (Charles.)

Farmer, Fussell (Lena), far, sec 19, Middletown 4.

Fatic, A C (Florence), sec 18, Middletown 1. (Georgia.)

Fatic, A W (Florence), far and stock dealer, sec 18, h, 40, Middletown 1. (Georgia.)

Fatic, Charles L (Anna), far, sec 7, h, 45, Middletown 1. (Mary A, Iva A.)

Fatic, Lee, teacher, sec 16, hrs, 180, Middletown 4.

Fatic, Margaret (wid), sec 18, w, 150, Middletown 1.

Fatic, Mary A (wid), housekeeper, sec 7, w, 183 Middletown 1. (Andy.)

Fatic, Sanford R (Fannie), far, sec 16, 180, Middletown 4. (Mary C, Harold.)

Filler, J M (Flora V), far, sec 29, h, 80, Middletown 3. (Ward V, Chas H, Mary H.)

Filler, Minor G (Mamie P), far, sec 29, steno, Middletown 3. (James E.)

Fleming, Archibald (Hannah), far, sec 22, h, 33, Sulphur Springs 1.

Flemin, Frank (Lillie), far, sec 22, r, 29, Joseph Hurst, owner, Sulphur Springs 1. (Iva, Mearle, Hattie, Evylin.)

Fleming, H B (Alta), far, sec 17, h, 40, Middletown 4. (Carl, farmer, Clancie, farmer, Lizzie.)

Fleming, Wm R, far, sec 17, h, 280, Middletown 4.

Fleming Wm R (Catharine J), far, sec 16, h, 80, Middletown 4. (Gertrude A.)

Fleming, Oscar (Effie), far, sec 18, h, 40, Middletown 4. (Vance O, Kenneth, Ruth R.)

Fletcher, Daniel W (Julia), far, sec 27, r, 226, Frank Wisehart, owner, Middletown 2. (Blanch.)

Fletcher, Sanford, far, sec 27, Middletown 2.

Forest, Geo (Dollie), far hand, sec 18, Middletown 4.,(Robert, James.)

Franklin, Albert (Edna), far, sec 27, r, 160, Milton Franklin, owner, Middletown 2. (Earl, Charles Claud.)

Franklin, Dolpr (Berta), far, sec 1, h, 80, Middletown 3. (Gail, Willard.)

Franklin, Joseph ,far, sec 8 h 95, Middletown 4.

Frye, Herbert, miller, sec 34, Middletown 2.

Frye, Joseph (Mary J), prop of mill, sec 34, h, 40, Middletown 2.

Fugna, John (Emma), far sec 29, r, 160, Charles Pickering, owner, Middletown 2. (Clifford, grandson.)

Funkhouser, Edward (Mollie), lab, sec 16, Middletown 4. Harry, Corra, Fred, Bertha, Charles.)

—G—

Garrott, J W (Eliabeth), far, sec 17, w, 80, Middletown 4.

Ginn, Job (Elizabeth), ret, h, 1 lot, 102, Middletown 4. (Ada, Esta,

Good, Geo H (Mary C), far, sec 33, r, 102, Middletown 1. (Ada, Esta, Gertrude, Arthur, Gilbert.)

Good, Harriet, sec 32, Middletown P O

Good, Samuel (Alice), far, sec 33, h, 40, Middletown 4. (Montrew, May, Mary, Bertha.)

GOODWIN, JOHN W, merchant, sec 18, Middletown 1. (Lawrence, Blanche.)

Grady, Joseph (Stella), lab, sec 29, Middletown 2. (Ruby, Raymond, Ralph.)

Grady, William (Eliza, lab, sec 29, h, ½, Middletown. (Samuel, James L.)

Grady William W (Lena), lab, sec 29, h, 1-2, Middletown. (George, Harold, Agnes.)

Graham, John, far, sec 24, h, 77, Middletown 1. (Calvin.)

Graves, William (Myrtle), far, sec 30, r, 120, Joseph Graves, owner, Daleville 1. (William Jr.)

Green, Geo W (Jane), far, sec 16, r, Fleming Sanders, owner, Middletown 4.

Grimes, Alfred H (Ida M), blacksmith, sec 29, Middletown. (Mary A.)

Grimes, John H (Mary A), far, sec 29, h, 1, Middletown.

Groenendyke, James (Mary J), far, sec 27, h, 80, Middletown. (Bertha.)

Gustin, Fay (Effie), far, sec 5, r, 40, Joseph Painter, owner, Middletown 4. (Cecil.)

Gustin, Isaac H, ret, sec 36, h, 80, Middletown 2.

Gustin, Mary E, housekeeper, sec 33, Middletown 2.

Gustin, Smith (Sallie), far, sec 36, h, 80, Middletown 2. (Clay, May, Ida.)

—H—

Haines, John (Sarah), far, sec 29, r, 2, Mrs Wisehart, owner, Middletown 2. (Essie, Virgil, Ruth, Edith, Johnnie, Halsie, Harold.)

Harry, T B (Bertha), far, sec 18, r, 120, Monteir Cannon, owner, Middletown 4. (Eugene, Morris, Lothair.)

Harry, P L (Eliza), far, sec 22, h, 120, Honey Creek, Mary A Harry in care. (Tessie, Don, Neva, Burton.)

Harter, Ruthford (Maud), far, sec 17, r, 100, Wm R Fleming, owner, Middletown 4. (Fred, Harry.)

Hartzell, Henry, lab, sec 13, Middletown 1.

Haskett, Carl (Hazel), lab, sec 7, Middletown 1. (Nora, Alberta.)

Haskett, LeRoy P (Laura), lab, sec 19, Middletown 1.

Hasty, Mary (wid), sec 13, Middletown 1.

Hatfield, Pat (Hattie), far, sec 33, r, 80, Mrs Enos Lindawood, owner, owner, Middletown 2.

Hendricks, Edward (Rosa), blacksmith, sec 19, h, 1 lot, Middletown 1. (Truman, blacksmith, Charles, lab, Vergie.)

Hendricks, Edward R (Ethel), far, sec 15, r, 40, Luverna Hendricks, owner, Middletown 4. (Nina, Floyd.)

Hetrick, Frank (Alvira), far, sec 29, h, 1, Middletown P O. (Naomi.)

Hinshaw, Eliza A, sec 13, Middle, town 1.

Hinshaw, Mary J, sec 13, Middletown 1.

Hodson, John O (Susan A), far, sec 36, h, 5, Middletown 3. Clyde, Dottie, Walter, Mattie, Floyd.)

Huff, E H (Nellie M), lab, sec 12, Middletown 3. (Cleotes, Myrtle, Leo.)

Hupp, Andy (Ada), far, sec 34, r, 100, John Shoemaker, owner, Middletown 2. (Helen, John.)

Hupp, Bettie, sec 31, w, 80, Middletown 3.

Hupp Frank (May), far and stock raiser, sec 32, r, 190, Sarah Bushong, owner, Middletown 2. (Ruth.)

—J—

Johnson, Daniel (Alice), far, sec 7, r, 50, Middletown 1. (Josephine, Ruby, Herold.)

Johnson, Scott, student, sec 17, Middletown 4.

Johnson, Jamima (wid), housekeeper, sec 29, w, ½, Middletown. (Adrius, Cora.)

—K—

Keesling, Calvin W (Josephine B), far, sec 13, Middletown 1. (Mabel C.)

Keesling, Charles, lab, sec 20, h, 40, Middletown 1.

Keesling, F M (Alice), far, sec 24, Middletown 1.

Keesling, Oliver (Myrtle), far and teacher, sec 20, r, 40, Chas Keesling, owner, Middletown 1. (Harley, Shirley, Myron.)

Keesling Samuel T (Sarah), far, sec 13, h, 100, Middletown 1. (tEhel, domestic, Linnie, Russell, Lura, Edith.)

Keesling, Sarah J (wid), sec 18, Middletown 1.

KEESLING, W H (Nan), merchant, sec 13, h, 980, sec 18, 80, sec 19, 40, sec 14, 50, Middletown 1. (Earl.)

Keith Wm E (Maud), far, sec 25, j, 20, Middletown 3. (Frank C, Minot.)

Kerlin, L P (Alice), far, sec 16, j, 39, Middletown 4. (Pauline, Floyd.)

Kesling, Amos (Rhoda M), ret, sec 13, h, 54, Middletown 1.

Kesling, Mazie O, sec 17, Middletown 4.

Kirkpatrick, Oman, sec 17, Middletown 4.

Kirkpatrick, Walter, sec 17, Middle town 4.

Kuhn, Sallie (wid), housekeeper, Middletown 1. (Clarence, Albert.)

Kurtz, Sanford G (Mattie M), far, sec 15, r, 60, Wm Gossett, owner, Middletown 4. (Flossie R.)

—L—

Laboyteaux, Richard (Sarah), far, sec 4, w, 187, Middletown.

Lambert, John M, far, sec 29, 40, Middleton 2.

Leonis, Boram, lab, sec 25, Middletown 3.

Lewis, Chas A (Edna), far, sec 20, r, 105, Scott Lewis, owner 65 acres, Lucy Teeters, owner 40 acres, Middletown 4. (Edith, Moore.)

LEWIS, SCOTT A, (Laura), merchant, sec 19, h, 65, Middletown 1. (Olive, Edith.)

Lindamood, Ervin (Nora), far, sec 30, h, 40, Daleville 1.

Lindamood, Geo (Mary E), far, sec 9, j, 40, Middletown 4. (Mary, Lenna, Bessie.)

Lindamood, Isaac (Katharine), far, sec 16, h, ——, Middletown 2.

Lindsey, Georgia, in care Leroy Booth, Middletown 3.

Lindsey, Glen, in care Leroy Booth, Middletown 3.

Lindsey, Paul, in care Leroy Booth, Middletown 3.

Lipes, Josephus (Mary), far, sec 5, h, 84, Middletown. (Addie, housekeeper, Lila, housekeeper.)

Lodge, Grover (Lois), lab, sec 31, Middletown 3. (Farris.)

Lodge, Oliver (Lola), far, r, Middletown 1. (Ethel, Afton.)

Lovett, Mont (Alice), far, sec 1, h, 156, Middletown 3. (Glen, Elsie, Lee.)

Lovett, Phoebe (wid), sec 1, Middletown 3.

Lovett, Urcha V (wid), sec 16, w, 80, Middletown 4.

Lovett, William (Etta), far, sec 1, h, 60, w, 10, Middletown 3. (Ross, May, Minnie, Gail.)

Lowery, Everett (Ruth), far, sec 21, r, 124, Mundell hrs, owners, Middletown 4.

Loyd, George (Anna), far, sec 7, h, ½, Middletown 1.

Luthhultz, Mary (wid), Middletown 1.

Lykens, C H (Sena), far, sec, 16, h, 1, Middleton 4. (Bryan.)

—M—

Mason, John (Fannie), lab, sec 29, h, 2, Middletown.

Maupin, Newton (Maggie), far, sec 32, Middletown. (Rachael, Callie, Johnnie, Daniel.)

Maupin, Rachel (wid), sec 29, Middletown.

Maupin, Wm (Bessie), lab, sec 32, Middletown. (Edith M, Kenneth.)

Mauzy, Orie (Lottie), far, sec 24, r, 94, Sarah Keesling, owner, Middletown 1. (Virgie, Georgia, Cashino, Frank.)

Merfield, S B (Jessie), gas driller, sec 18, Middletown 1. (Norman, Thomas, Mary, George.)

Miller, John M, far, and machinist, sec 27, h, 10, Middletown 2. (Manard, Bernice, Harry, Katharine Isaac.)

Miller, W R, ret, sec 18, Middletown 1. (Sarah J.)

Minnick, Andy (Lydia), far, sec 7, h, 53, Middleton 1. (Fay, Gladys, Roy, Frank, Lee.)

Minnick, Mick A (Jennie), engineer, sec 5, Middletown.

Misener, Walter (Daisy), physician, sec 18, Middletown 1. (Margaret.)

Moffet, Lambert (Lillian), far, sec 20, h, 85, Middletown 4. (Paul.)

Moore, William (Clara), far, sec 18, r, 150, Emily Weeks, owner, Middletown 1. (Oliver.)

Morton, Elizabeth, housekeeper, sec 32, w, 1, Middletown.

Mundell, Charles, far, sec 21, hrs, 90, Middletown 4.

Mundell, Frank (Mary), carpenter, sec 16, j, 6, Middletown 4.

Mundell, Floyd, far hand, sec 16, Middletown 4.

Mundell, Will E (May), far, sec 21, hrs 90, Middletown 4. (Claud, Helen.)

Munden, William (Jennie), far, sec 17, r, 8, Lafe Bell, owner, Middletown 4.

Myers, John (Emma), far, sec 36, r, 80, Isaac H Gustin, owner, Middletown 2. (Ora.)

Myers, Otto (Charity), far, sec 32, r, 80, John Hendricks, owner, Middle town 2. (Blanche, Voleta.)

Myers, Roy (Cora), far, sec 34, r, 100, A S and F P Miller, owners, Middletown 2. (Rita.)

—Mc—

McCormick, Joseph (Margaret), far, sec 6, h, 40, Middletown 3.

McCormick, Luther (Minnie), far, sec 7, r, 76, Curtis Graham, owner, Middletown 1. (Horace Winton, Floyd, Herbert.)

McDonald, Alick (Mary), far, sec 36, h, 25, Middletown 3. (Bertha Alick, Ethel.)

McLullen, James (Anna), lab, sec 32, h, 1, Middletown. (Morton, Webster, Thelma, John Ruth, Helen.)

McMullen, Howard (Sherlie), far, sec 27, r, 80, Jas Groenendyke, owner, Middletown 4. (James F.)

McWilliams D F (Lourinda), far, sec

—N—

Neeley, Geo (Lydia), far, sec 31, r, 80, Julia Crittenberger, owner, Middletown P O. (Nile, Benjamin.)

Neese, Hannah, housekeeper, sec 16, j, 80, Middletown 4.

Neese, Jacob P, far, sec 16, j, 80, Middletown 4.

Neese, Philip (Laura), far, sec 27, r, 130, Jack Millier, owner, Middletown2. (Carl, Sylvanus, ,Joseph, Gladys.)

Neff, John T (Esko), miller, sec 34, Middletown 2.

—O—

O'Neal, Luther (Mary), far, sec 4, r, 187, Mrs Richard Laboyteaux, owner, Middletown 4. Walter, Marion, Lora M, Laura O.)

—P—

Painter, Albert, far, sec 33, Middletown 2.

Painter, David M (Rosanna), far, sec 33, w, 100, Middletown 2.

Painter, Elizabeth (wid), sec 16, w, 61, Middletown 4.

Painter, Geo E (Dora), far, sec 27, j, 80, Yorktown 3.

Painter, Horace G (Amanda), far and stock raiser, sec 33, j, 138, Middletown 2.

Painter, Izora, housekeeper, sec 33, Middletown 2.

Painter, Joseph V, far, sec 28, r, 210, Middletown 2.

Painter, J O (Florence), far, sec 28, r, 210, Middletown 2. (Carl, William.)
Painter, M M (Gertrude), far, sec 28, h, 110, Middletown 2.
Palmer, W L (Francena), far, sec 24, w, 67, Middletown 1. (Sellie.)
Painter, Wm A, far, sec 28, h, 210, Middletown 2.
Pierce, Thomas C (Mary E), far, sec 33, h, 80, Middletown 2. (Mellie, Cleo, Thomas E.)
Personette, Cosander, housekeper, sec 24, Middletown 1.
Personette, Ephriam (Olvina), far, sec 24, w, 1, Middletown 1.
Personette, Goldie, housekeeper, sec 24, Middletown 1.
Pickering B K (Cora), harness maker, sec 19, Middletown 1. (Paul.)
Pierce, C H (Sophia), far, sec 16, h, 80, Middletown 4. (Hallie.)
Pierce, Ina, housekeeper, sec 16, Middletown 4.
Poland, Chas D (Louise), far, sec 33, r, 80, Mrs Enos Lindamood, owner, Middleton 2. (Flossie, student.)
Prigg, Jane (wid), housekeeper, sec 7, w, 40, Middleton 1.
Prigg, John (Amanda), far, sec 31, h, 190, Middletown 3. (Blanche.)
Prigg, John Q (Manda), far, sec 30, j, 100, Middletown 3. (BBlanche.)

—R—

Ratliff, John (Mollie), far, sec 17, r, Middletown 4. (Nannie, Alta, Milton, Lilly, Mabel, Jesse, Merrel Crystal, Gladys.)
Real, Alonzo (Kate), far, sec 9, Middletown 4. (Edith.)
Reasoner, Gustus (Little F), far, sec 19, Middletown 1.
Reasoner, W B (Rebecca E), far, sec 19, r, 200, W H Keesling owner, Middletown 1. (Frank, Grace.)
Redding, Merton (Bessie), far, sec 21, h, 80, Middleton 4. (Donald.)
Reddington, Barney (Flora), far, sec 8, h, 60, Middletown 4. (Mary, Clarence, Hazel, Howard, Lena.)
Reddington, Clarence (Blanche), far, sec 8, r, 80, B E Goff and Son, owners, Middletown 4.
Reed, A C (Anna), far, sec 13, h, 80, Middletown 1. (Bessie, Artemus.)
Reed, James T (Daisy D), agt Singer Sewing Machine, se c19, r, Middletown 1. (Claud, Virgil, Hazel.)
Reedy, Geo W (Effie), far, sec 34, — 66, A S and F P Miller, owners, Middletown 2.
Rent, Daniel (Sarah C), shoemaker, sec 18, Middletown 1. (Grace, Josephine, Wanda.)
Ricks, John (Eda), far, sec 9, Middletown 4. (Everett.)
Ridgeway, D W (Angelia), far, sec 21, h, 97, Middletown 4.
Riley, Alpha (Viola), far hand sec 5, Middletown 4.
Riley, Curtis (Margaret), sec 17, h, 63, Middletown 4. (Clarence Flora.)
Riley, Frank, far, sec 8, h, 40, Middletown 4.
Riley, Frederick (Nettie), far, sec 8, h, 40, Middletown 1. (Leona, Guy.)
Riley, Howard (Dot), far, sec 5, Middletown 4.
Riley, Nathan (Acenith), far, sec 5, h, 136, Middletown 4. (Thomas, far, Opal, Floyd, Bertha.)
Riley, Sanford (Grace), far, sec 8 ,h, 4, Middletown 1. (Clay, Karl, Boyd, Emmens, Virgie, Wayne.)
Ringo, W H (Laura), lab, sec 31, h, 1, Middletown 3. (Dean.)
Ringo, John (Esta), lab, sec 32, h 2, Middletown P O.
Rinker, S M (Susan), far, sec 29, h, 1, Middletown 2.
Ritchie, Homer (Opha), far, sec 11, r, 80, Woodson Ellison, owner, Middletown 4. (Lucile, Ellison.)
Ritchie, John, far hand ,sec 34, Middletown 2.
Rodecap, David (Clara), far, sec 25, w, 20, Middletown 3. (Raymond.)
Rodecap, Gertrude, sec 28, Middletown 2.
Rodecap, Isaac (Rebecca), far, sec 5, j, 1, Middletown 4.
Rodecap, Marcus (Kate), gardener, sec 7, h, 1, Middletown 3. (Peter, Albert, Myrtle, Hazel, Iola, Gertie.)
Roller, Velma, sec 18, Middletown 1.
Ross, Amos D (Willie Ann), far ,sec 29, h, 14, Middletown 3. (Carl.)

—S—

Sanders, Adolph (Uta), far, sec 4, r, 135, W F Sanders, owner, Middletown 4. (William M.)

Sanders, Emanuel (Montrew), far, sec 9, h, 100, Middletown 4. (Herbert.)

Sanders, Francis (wid), sec 32, Middletown.

Sanders, J L (Ida A), far, sec 10, h, 102, Honey Creek. (Sarah E, student, grandchild.)

Sanders, John (Cora), far, sec 32 and 33, h, 160, Middletown 2.

Sanders, Wilson (Emma), clerk, sec 32, Middletown. (Mildred.)

Sanders, Chas F (Sarah), far, sec 25, r, 80, Henry Sanders, owner, Middletown 3. (Cecil.)

Sanders, Samuel C (Anna), far, sec 25, r, 157, Henry Sanders, owner, Middletown 3. (Clifford, Helen, Lulu, Bertha, Harry.)

Sherman, Anderson B (Ellen), far, sec 8, h, 12, Middletown 4.

Sherman, Earl (Dora), far, sec 8, r, 112, A B Sherman, owner, Middletown 4.

Sherman, Frank, far hand, sec 8, Middletown 4. (Ethel, Charles, John, Willard.)

Sherman, Jacob F (Sarah), far, sec 8, h, 157, Middletown 4. (Ray.)

Sherman, Lawrence, photographer, sec 8, Middletown 4.

Sherman, Ora, far, Middletown 4.

Shoemaker, John M (Sarah), ret, sec 34, w, 115, h, 180, Middletown 2.

Shoemaker, Wm O (Ollie), far, sec 34, r, 215 J M Shoemaker, owner, Middletown 2.. (Joseph, John.)

Shott, Robert (Malissa), lab, sec 29, h, ½, Middletown 3. (Garnett, Eveeline, Alta M.)

Showalter, Aaron (Mary), lab, sec 29, h, 1½, Middletown. (Merle.)

Showalter, Jane (wid), Middletown 4.

Showalter, Samuel (Catharine), lab, sec 29, h, 1-4 Middletown.

Showalter, Thomas (Emaline J), weaver, sec 29, h, ¾, Middletown 3.

Showalter, William (Jennie), lab, sec 32, h, 1, Middletown, Marie, Neff in care. (Cecil.)

Sinnett, Abel (Deby), ret, sec 13, w 2 lots, Middletown 1.

Slick, S B (Emma), lab, sec 16, Middletown 4. (Walter, Eugene, Charley, Fred.)

Smith, David (Nellie), far, sec 1, h, 80, Middletown 3. (Frank, Thos, Fred, Margaret.)

Smith, John (Anna), far, sec 7, r, 80, Mrs Swain, owner, Middletown 1. (Margaret.)

Smith, Sylvester (Nettie), far, sec 25, w, 50, h, 125, Middletown 3.,(Carl, Robert.)

Spell, Wm L (Maud), far, sec 10, r, 130, Honey Creek. (Henry L, Elizabeth E.)

Stanley, Park (Mattie), oil driller, sec 22, h, 20, Sulphur Springs 1.)Claude, Lois, Paul, Fern, Iola.)

Starr, Clara (wid), sec 6, w, 404, Middletown 3.

Stephens, Lee (Bessie), far, sec 22, h, 29, Sulphur Springs 1. (Lura.)

Stevens, William (Lou), far, sec 31, r, 80, Bettie Hupp, owner, Middletown 3. (Lilie.)

St John, Harry (Maud), far, sec 32, r, 80, John Davis, owner, Middletown 3. (Davis, Hildreth.)

Stokes, Charles E (Hariet), far, sec 1, r, 10, Middletown 3. (Eva M, Noble E.)

Stokes, Peter (Hallie), far, sec 12, h, 10, Middletown 3. (James.)

Strickler, J S, far, sec 9, Middletown 4.

Strough, Frank (Ora), far, sec 13, j, 16, Middletown 1.

Strough, Frank W (Ora), far, sec 18, Middletown 1.

Summers, Mabel(wid), sec 8, Middletown 4.

Summers, W L (Cora), far, sec 36, j, 100, Middletown 3. (Simon, H, Frost, Ruth, Chell, Frank, Maxine, Frederick.)

Swain, John (Myrtle), cemetery sexton, sec 34, Middletown 2.

Swain, John L (Rebecca J), plasterer, sec 13, w, 2 lots, Middletown 1.

Swigart, Wm A (Mollie), far, sec 16, r, 37, Ida Fatic, owner, Middletown 4. (Josie E, Bessie E, Helen.)

—T—

Teeter, Willis (Lucy), lab, sec 18, Middletown 1. (Gordon, Harry.)
Templeton, J E (Cordie), blacksmith, sec 5, Middletown. (Iris.)
Trout, Arthur (Mary), lab(sec 12, Middletown 1. (India, Samuel, Jo seph, Oris, Gladys, Parnell.)

—U—

Upp, Kenzia (wid), sec 19, 1 lot, Middletown 1.

—V—

Vanfatre, Augustus A (Mae), far, sec 28, r, 217, Middletown 2. (Herschel, Catharine, Mary, Benjamin.)

—W—

Warnock, Jacob (Jennie), far, sec 10, h, 80, Honey Creek P O. (Jacob.)
Wean, John M (Rosalie), far, sec 7, r, 90, Sarah Farkleson, owner, Middletown 1. (Francis, Robert.)
Weeks, Emily, housekeeper, sec 13, w, 83 Middletown 1.
Weightman, Albert (Sarah), far, sec 9, h, 40, Middletown 4.
Welsh, Robert (Ella), far, sec 29, h, 2½, Middletown P O. (Jessie, Virgil, Ivan, Charles.)
Whitworth, Bert (Rosa), far, sec 15, r, 120, Middletown 4. (Neva, Veva.)
Whitworth, Sanford (Sarah C), far, sec16, j, 80 ,Middletown 4.
Wilhoit, Chas C (Lulu), stock shipper and far, sec 20, h, 161, Middletown 4. (Catharine, Clarence Mary E.)
Wilkinson, John (Elsie) ,far, sec 9, h, 40, Middletown 4.
Wilkinson, Rebecca (wid), sec 9, w, 120, Middletown 4.
Wilt, Chas (Maud), far, sec 9, r, 53, Landis Moore, owner, Middletown 4. (Ina, Homer John.)
Wilt, Israel, ret, sec 9, h, 40, Middletown 4.
Wisehart, Nelson (Nancy) far, sec 20, h, 120, Middleton 1.
Wisehart, William, sec 18, Middletown 1.
Wood, Cyrus W (Mary M), ret, sec 13, h, Middletown 1. (Homer clerk.)
Wood, William (Elizabeth), sec 19, h, 1, Middletown 1.
Wright, Amanda, housekeeper, sec 9, Middletown 4.
Wright, Rachel (wid), sec 9, Middletown 4.

—Y—

Young, Earl (Ida), far, sec 16, h, 40, r, 106 W H Young owner, Middletown 4. (Helen, Eunice.)
Young, W H (Caroline), far, sec 15, h, 4 Middletown 4.
Young, Wood (May), far, sec 16, h, 79 Middletown 4. (Clesse, Cleo, William V.)

—Z—

Zile, L C (Lida), far, sec 22, h, 160, Sulphur Springs 1. (Cora A Edna R, Minnie L, Ruby, Pearl.)
Zirkle, Chas H (Ella), far and thrasher, sec 16, h, 5 1-3, Middletown 4.
Zirkle, Dill (Mary), far, sec 18, r, 50, Cal Swain, owner, Middletown 1. (Grace, Dottie, Opal, Loraine, Eva, Everett, Christina.)
Zirkle, Frank (Flora), far, sec 13, h, 22, w, 10, Markleville. (Ruth Frost in care.)
Zirkle, George (Mazey), far, sec 17, h, 8, Middletown 4. (Ora, Guy, Ruby, Herma.)
Zirkle, Geo D (Mary), far, sec 16, h, 18, Middletown 4. (May Carl.)
Zirkle, Jacob (Mary), tel exchange, sec 18, Middletown 1.
Zirkle, John W (Anna), far, sec 5, h, 3, j, ½, Middletown 4. (Lora L, Cassell, R.)
Zirkle, Samuel, far, sec 16, h, 98¾, Middletown 4.
Zirkle, Walter I (Amanda E), blacksmith, sec 17, j, 2 2-3, Middletown 4.

Franklin Township Directory

TOWNSHIP 16. NORTH RANGE 10 AND 11 EAST.

THOS. W. WHITE, Trustee

—A—

Adams, S B, ret, sec 27, h, 160, Dunreith 1.

Alcorn, Oscar (Effie E), far hand, sec 17, Lewisville 1, lives with J W Wright. (Orie.)

—B—

Baird, C V (Lillie), far, sec 29, r, 134, Lewisville.

Baird, Catharine (wid), sec 29, hrs, 134, Lewisville.

Ball, Jno C, far, sec 23, Lewisville, lives with W D Ball.

Ball, T J (Louetta), far, sec 23, r, 120, W D Ball, owner, Lewisville 1. (Wilma.)

Ball, W D (Sarah J), far, sec 23, j 120, Lewisville 1.

Ballard, William (Jennie), far, sec 20, h, 70, Lewisville 1.

Bateman, C F, far, sec 20, Lewisville 1.

Bell, Mary (wid), sec 8, Lewisville 1. (Glenn, Gladys, Carlton.)

Bell, Robert (Cary), far, sec 27, r, 160, Dr Bartlett, owner, Dunreith 1. (Lillie.)

Bowne, Clinton (Retta), far hand, sec 35, 120, W W Watson, owner, Lewville 1. (Lucily, Clyde.)

Bowne, John (Josephine), lab, sec 23, R K Syphers, owner, Leewisville 1. (Cora, George.)

Bradbury, Emma, sec 8, New Castle 2.

Bradbury, Jas L (Anna), far, sec h, 80, New Castle 2.

Bradbury, Luther (Emma), far, sec 8, h, 60, New Castle 2. (Ernest.)

Bradbury, Oran, far, sec 8, New Castle 2.

Broden, Garret, far, sec 30, r, 160, Robert Russell, owner, Lewisville (Clifford Carl, Harold, Blanche.)

Brown, H A (Emma), hack driver, sec 18, r, 56, Albert Steward, owner, Lewisville 1. (Bernice.)

Brown, W W (Bertha), far, sec 10, h, 80, New Castle 1. (Alice.)

Brenneman, J H (Louie), far, sec 2, r, 270, New Castle 1. (Oran F.)

Bryant, Quincy (Maud), far, sec 31, r, 296, Ella Smith, owner, Lewisville 2.

Bulen, Philip (Nancy J), far, sec 1, h, 94, New Castle 1.

Bulen, Z L, far, sec 1, New Castle 1.

Burt Emory sec 20 carpenter Lewisville 2 lives with H E Ward.

Butler, A O (Elnora), far, sec 15, h, 120, New Castle.

Butler, Allen (Maggie), sec 15, h, 240, New Castle 1. (Rebecca, Addie, Mary.)

Butler, Elizabeth, sec 29, Lewisville 1.

Butler, Ettie, sec 29, Lewisville 1.

Butler, Loren, far, sec 15, New Castle,1.

Butler, May, housekeeper, sec 15, New Castle 1.

Butler, Nola, sec 15, New Castle 1.

Butler, Oliver, far, sec 24, Lewisville 1.

Butler, Rebecca, sec 24, Lewisville 1.

Butler, Robert, far, sec 24, h, 80, Lewville 1.

—C—

Cave, Maria(wid), sec 23 Lewisville 1.

Chestnut, Traf (Addie), far sec 29, h. Lewisville 2.

Coffin, Arthur, far, sec 22, New Castle 1.

Coffin, E H (Jessie B), far, sec 22, New Castle 1.

Kuntz & Higi Lumber Co.
For Lumber, Lath, Shingles, Flooring, Siding, Builders' Hardware and Ready Mixed Paints. KNIGHTSTOWN.

Coffin, Morris (Pearl), far, sec 15, h, 80, New Castle. (Otis, Will.)
Coffin, Wm H (Josephine), far, sec 22 h, 160, New Castle.
Coffin, Walter (Leoti), far, sec 14, h, 80, New Castle 1.
Cole, A E (Madge), far hand, sec 31, Lewisville 2.
Cook, James (Lydia), stone cutter, sec 24, Lewisville 1. (Arthur.)
Cooksey, Zacharia (Susan J), far, sec 24, r, 20, hayes hrs, owners, Lewisville 1. (Martha J.)
Conrad, Crum (Daisy), far, sec 27, j, 54, Dunreith 1.
Conrad, Jesse (Almira), far, sec 27, h, 27, r, 76, Mrs Mary Rickner, owner, Dunreith 1. (Cryle, Woolry, Cecil, Raymond, Wayman, Eli.)
Conrad, Mary (wid), sec 27, w, 40, Dunreith 1.
Cosand, C W (Jemima),, far, sec 1, w, 60, New Castle 1.
Cosand, Sarah (wid), sec 8, w, 51, Lewisville 1.
Cox, Alonzo (May), far hand, sec 20, Lewisville 1, living on Robert White farm.
Cox, Forest (Clara), far, sec 29, r, 80, S B Wilson, owner, Lewisville 1.
Cox Leroy (Marticia), far hand, sec 20, Lewisville 1, on Albert Stewart farm. (Maudie, Nathan, Lilith.)
Crane, W M (Ada), far, sec 12, h, 80, New Castle 1. (Chester.)

—D—

Daily, John (Sarah), far hand, sec 26, Bartlett Bros, owners, Lewisville 1.
Davis, David (Elsie), far, lab, sec 14, Woodland farm, Lewisville. (Mabel, Nellie, Beryl, Fay.)
Dewitt, Grant (Lena), supt Woodland farm, sec 23, 800, Rufus Syfers, owner. (Gertrude, Olive.)

—E—

Eaton, Jerry (Emma), far hand, sec 1, New Castle 1.
Eberwein, C H (Martha), far and saw mill, sec 27, h, 91, Dunreith 1. (Florence.)
Eddison, W T (Penelope), blacksmith, sec 11, w, ½, New Castle 1.
Eward, Thomas P (Emma), far, sec 34, h, 30, Spicelan dtwp, 26 Dunreith 1. (Della.)

—F—

Flanagan, Barney, (Marion), far, and auctioneer, sec 11, h, 108, New Castle 1. (Cash.)
Fletcher, Anna, housekeeper, sec 2, New Castle 1.
Fletcher, I M (Jennie), far, sec 32, h, 160, Lewisville 2. (Paul.)
Fletcher, J T(blind, sec 2, h, 270, New Castle 1.
Forbis, Roby (Pearl), far hand, sec 20, Lewisville 2.
Ford, Carl, far, sec 19, Lewisville 1.
Ford, W F (Hattie), far, sec 19, h, 72, Lewisville 2. (Clara, Leone, Erwin.)
Fowler, Benj F (Linnie), far, sec 32, r, 140, Alice Heaton, owner, Lewisville 2. (Paul H, Walter, R, Orval S, Arthur R, Robert, Ward, Teresa I, Annetta.)
Fowler, Paul (Stella), far hand, sec 26, on Woodland farm, Lewisville 1.
Franklin, Wm (Anna), lab, sec 3, New Castle 1. (Lemie, Ruby, Paul.)

—G—

George, W L (Alice), far, sec 27, r, 110, Chas Morgan, owner, Dunreith 1. (Clarence, Jasper, Nellie.)
Gray, Geo (Mattie), far hand, sec 26, Lewisville 1. (Horace, Gurney, Iva, Jess Murray, Fred, Mabel.)
Greenstreet, John (Jennie), far, sec 24, r, 160, Lewisville 1. (Mary.)
Greenstreet, Oliver (Rebecca), far sec 14, h, 160, Lewisville 1.
Griffin, Willis (Etta), far, sec 36, h, Lewisville 1. (Ruth.)

—H—

Hall, Edna, housekeeper, sec 20, Lewisville 1.
Hall, John, far hand, sec 34, works for W A Johnson, Dunreith 1.
Hall, Obed M (Mary A), far, sec 20, h, 15, Lewisville 1.

W. F. DINGEL, New Castle, Ind.

Pays Highest Prices for all kinds of Timber. Telephone for Prices

Hall, Robert, sec 17, Lewisville 1.

Hammar, Bijah (Sadie), far, sec 8, h, 54, Lewisville 1.

Hayes, O E, far, sec 27, r, 160, S B Adams, owner, Dunreith 1. (Ruby, Radie, Marie, Earl, Richard, Margaret, Blanche, Hyancinthe.)

Heacock, Edgar (Lizzie), far ,sec 18, h, 81, Lewisville 1.

Heathco, Simon (Dora), far hand, sec 25, Mrs Lide Hall, owner, Lewisville.

Hedrick, Thomas W (Anna), far, sec 29, h, 106, Lewisville 2.

Hendrix, Lewis (Ella), far, sec 27, r, 175, Steve Adams, owner, Dunreith 1. (Jennie.)

Hershawer, John (Mattie),, far, sec 27, h, 40, Spiceland 1.

Higgins, Geo (Maggie), far, sec 11, j, 140, Lewisville 1.

Higgins, John (Annie), far, sec 20, h, 30, r, 140, Rudolph Hall, owner, Lewisville 1. (Sylvia, Olen.)

Higgins, Thos (Laura), far, sec 11, j, 140, Lewisville 1.

Hoff, Henry (Lizzie), far, sec 1, h, 99, w, 70, New Castle 1. (Howard, Harold Erma.)

Hosea, F F (Jessie), far, sec 1, h, 99, w, 70, New Castle.

Hosea Robert C (Blanche), far, sec 1, New Castle.

Howe, Joseph A (Flora), far hand, sec 25, Lewisville. (Mary, Verla.)

Howe, Marion (Leona), far, sec 15, w, 100, Lewisville 1. (Helen, Irene, Eugene.)

Huber, Andrew (Mary), far, sec 26, R K Syfers f arm, Lewisville 1. (Hael, Robert.)

Huber, Fred (Anna), far hand, sec 23, R K Syfers farm, Lewisville1.

—J—

Jarrett, Ada, student, sec 19, Lewisville 1.

Jarrett, William (Rebecca), far, sec 19, h, 40, Lewisville 1. (Carl.)

Jeffries, Emily (wid), sec 6, hrs 77, Lewisville 1. (Floyd.)

Jeffries J J (Inea), far, sec 7, h, 123, New Castle 2. (Lowell, Marion.)

Jeffries, William (Laura), far, sec 5, h, 50, New Castle 2.

Jones, Allen (Martha), far, sec 17, w, 40, h, 40, Lewisville 1. (William.)

Johnson, Albert (Della), far, sec 24, h 50, Lewisville 1. (Edna, Gertrude.)

Johnson, Arthur (Mabel), far, sec 7, r, 148, Albert Stewart, owner, Lewisville 1.

Johnson, Clyde, far, sec 8, Lewisville 1.

Johnson, Elijah (Sarah), far, sec 8, h, 80, Lewisville 1. (Raymond, Bernice.)

Johnson J C (Matilda), far, sec 7, r, 79, Rebecca Johnson, owner, Lewville 1. (Lucile.)

Johnson M L (Bessie), far, sec 8, h, 40, Lewisville 1.

Johnson, Rebecca (wid), sec 17, w, 80, sec 18, w, 80 Lewisville 1.

Johnson W A (Maud), far, sec 34, r, 160, Edmund Hollowell, owner, Dunreith 1. (Jessie.)

—K—

Kimsinger, Gus (Ida), far, sec 8, h, 100, hrs, 80 Dudley twp, New Castle 2.

—L—

Lindamood, Emory C (Linnie M), far, sec 27, h, 80, in Spiceland twp, h, 60, Spiceland 1.

Linder, Cecil (Hazel) far hand, sec 35, John Adams, owner, Lewisville 1.)

—M—

Macy, Clarence O (Harriett W), far and teacher, sec 18, r, 120, Lewisville 1. (Margaret Z.)

Macy, Everett A, far and teacher, Lewisville 1.

Macy, Reba A, sec 18, Lewisville 1.

Macy, Wm A (Zelinda), far, sec 18, h, 81, r, 40 Rebecca Johnson, owner, Lewisville 1. Alice L, student.)

Knightstown Concrete Co.

Manufacturers of Concrete Building Blocks, Brick Veranda Columns and Contractors for All Kinds of Concrete Work.

Magee, Albert (Bertha), far, sec 11, h, 5, New Castle 1. (Maurice.)

Magee, W H (Lizzie), far, hand, sec 15, Al Butler, owner, New Castle 1. (Herman, Mamie.)

Martin, Simon (Hattie), poultry dealer, sec 34, h, 80, Dunreith 1. (Mabel I.)

Martin, W C (Ida), far, sec 35, j, 80, Lewisville 1. (Ira, Mary, George, Addie, Douzilla.)

Marts J W (Margaret), far, sec 1, w, 40, j, 60, New Castle 1. (George.)

Mills Arthur (Lizzie), far, sec 5, r, 100, Mrs Hulda Mills, owner, New Castle 2. (Clyde.)

Milner Geo W (Martha) far sec 8 j, 160 New Castle.

Miner, Nat, far hand, sec 29, Lewisville 2.

Moore, Allen (Jennie), mail carrier, sec 29, h, 1, Lewisville 2.

Moore, Margaret, housekeeper, sec 27, living with Mrs S B Adams Dunreith 1.

Moore, M A (wid), sec 29, Lewisville 2.

Morris, George (Anna), far, sec 30, h, 260, w, 50 Lewisville.

Morris J P (Laura), far, sec 5, h, 147, New Castle 2. (Eugene, Mattie, Raymond, Ruth.)

Morris, Levi (Jennie), carpenter, sec 34, h, 20, Dunreith 1.

Murphy, James (Ida), far, sec 17, h, 80, Lewisville 1.

Meyer, O T (Matilda), far, sec 11, r, 240, Jno Meyer, owner, New Castle 1. (George J, Frank J.)

McCarty, James (Hannah), far, sec 35, r, Monroe Brown, owner, Lewisville 1.

McConnell, W D (Lau), Mgr F J Burk farm, sec 12, 225 acres, New Castle 1. (Glenn, Perry, Turzah, Clarence.)

McNichols, Ulyses (E V), far, lab, sec 23, r, 1, Lewisville 1. (Eva, Flossie, Mabel, Francis.)

McWhinney, Adeline (wid), sec 29, Lewisville 1.

—N—

Nickerson, Joseph, far, sec 1, h, 4, New Castle.

—P—

Painter Anna M, student, sec 10, New Castle 1.

Painter, Henry W (Mary), far, sec 10, w, 40, New Castle 1.

Painter, Levinus K, far, sec 10, New Castle 1.

Painter, Samuel (Caroline), ret, sec 10, h, 75, Lewisville 1.

Palmer, Claude, student, sec 1, New Castle 1.

Palmer, Hezel, student, sec 1, New Castle 1.

Parker, John, mail carrier, sec 19, h, 57, Lewisville 1.

Parker, Laura, housekeeper and substitute mail carrier, sec 19, Lewisville 1.

Patterson, James (Florence), far, sec 11, h, 120, New Castle 1.

Petty, Maud (wid), sec 8, New Castle 2.

Poer, Clinton (Estella), far, sec 26, Lewisville 1. (Marie, Flossie, Russell.)

—R—

Reede, J N (Mary), far, sec 29, r, 80, Lewisville 2. (Maurice.)

Rhodes, M E (Nannie), far, sec 2, w, 69, New Castle.

Ricks, David (Emma), far, sec— h, 120, Lewisville 1. (Lucile.)

Ricks, Walter (Helen), far, sec 6, h, 60, New Castle 2.

Rogers, Ernest (Belle), far, sec 36, r, 180, Simon Glidden, owner, Lewisville 1. (Clyde, Flossie, Oliver.)

Roots, Preston (Minnie), far, New Castle 1. (Frances.)

—S—

Sanford, Ray (Lillian), far hand, sec 13, on Benford farm, Lewisville 1.

Shandoney, C L, far hand, sec 29, Lewisville 1.

When you think of building that new house or barn let The Knightstown Lumber Co. furnish the lumber and supplies. It will be right as well as the price.

Shepperd, J H (Maud), far, sec 1, r, 100, J F Watson, owner. (Maurine, Dwight, Horace, Susie, Robert. (New Castle 1.

Shepperd, Milton (Nora), far, sec 3, r, 106, Heacock farm, New Castle 1. (Marie.)

Shipley, Samuel (Dora), far, sec 20, h, Lewisville 1. (Esther, Leah.)

Showalter, Arlie, far, Lewisville 1.

Showalter, Roy, la, Lewisville 1.

Showalter, T J (Ella), far, sec 20, w, 10, Lewisville 1. (Mae, Robert, Olive, Donald.)

Showalter, Wm (Sarah), lab, h, 1, Lewisville 1. (Mabel, Georgia,, Marvin.)

Smith, Joshua (Elizabeth), ret, sec 27, j, 1, Lewisville 1.

Stewart, Albert, far, sec 7, h, 148, Lewisville 1.

Stewart, Carl, far, sec 10, New Casle 1.

Stewart, Clayton E (Gertrude A), far, sec 10, New Castle 1.

Stewart, Elton (Margaret), far, sec 10, h, 100, New Castle 1. (Mildred.)

Stewart, Jacob (Rebecca), far, sec 30, r, Halley Hall, owner, Lewisville 1.

Stewart, R F (Elizabeth), far, sec 10, h, 123, New Castle 1.

Stubbs, Arden (Mollie), far, sec 22, hrs, 40, New Castle 1.

Stubbs, Charles (Eliza), ret, sec 10, h, 40, New Castle 1.

Stubbs, Otis (———), far and breeder Holstein cattle, sec 15, w, 80, Lewisville 1. (Thelma, Marie, Raymond, Celia, Mildred.)

Swartz, E B (Glenn), far, h, 80, Leewisville 1. (George.)

Swartz, Harry (Melzie), far, sec, 19, h, 78, Lewisville 1. (Edna, Clydee, Raymond.)

Sweet, Alfred (Emma), far, sec 20, r, 300, Sim Pickering, owner, Lewisville 1. (Fannie, Emma, Mabel.)

Sweet, Clarence, far, sec 20, lives with Alfred Sweet,, Lewisville 2.

Sweet, James, far, sec 20, lives with Alfred Sweet, Lewisville 2.

—T—

Trice David (Sarah), far, sec 14, r, 240, Cynthia Copeland, owner, Lewisville 1. (Retta, Mattie, Alma,, Edith, Thomas, Angie, Helen.)

—V—

Vickery, P L (Minnie), far, sec 31, w, 80, Lewisville 2.

—W—

Waddell, J F (Lizzie), far, sec 27 ,h, 4, Dunreith 1. (Edna, Carroll, Zola.)

Ward, Charles A (Mary E), far, sec 22, h, 06, Lewisville 1.

Ward, E L (Alnetta), far, sec 17 r, 45,Pardon E Ward, owner, Lewisville 1.

Ward, Harry E (Mary), far, sec 20, h, 20 in Dudley twp, Lewisville 2.

Ward, Henry (Marguerite), far, sec 17, h, 34, Lewisville 1.

Ward, Agnes D, sec 22, Lewisville 1.

Ward, Ethel E, teacher, sec 22, Lewisville 1.

Ward, Willard D, far, sec 22, Lewisville 1.

Weesner, E R (Arnie), far, sec 10, r, 120, L M Modlin, owner, New Castle 1.

West, William (Mary), minister Friends church, Lewisville 1. (West, Raymond, West,, Gladys in care.)

White, Alpheus E (Sarah), far, sec 18, h, 79, Lewisville 1.

White, John M (Hulda), far, Lewisville.

White, Joseph H (Sophronia), far, sec 7, r, 80, New Castle2.

White, R P (Mary), far, sec 19 and 20, h, 160, Lewisville 1.

White, Samuel S (Emily), ret, sec 8, h, 25, Lewisville 1.

White, T W (Henritta S), far, sec 8, j, 80, Lewisville 2. (Mildred E, Everett S, Robert W, Francis R. Louis M.)

Before you bring a suit to quiet title ask the ***Henry County Abstract Co.*** if it is necessary. Central Trust Bldg., NEW CASTLE

Wickerson, Louisa, sec 18, Lewisville 1.
Wickersham, Jethro (Margareta), ret, far, sec 18, h, 26, Lewisville 1.
Wiggs, John (Ida), far, sec 10, h, 80, New Castle 1. (Orpha.)
Woodward, Samuel, far sec 12, h, 320, New Castle 1. (Floyd, Norman).
Wright, John W (Jemima), ret, mechanic, sec 17, w, 1-2, Lewisville 1.
Wright, Marion, far hand, sec 17, Lewville 1.

—Y—

Yates, Milton, far, sec 27, Dunreith 1.
York, Sallie, housekeeper for Mr Braden, sec 30, Lewisville.

Greensboro Township Directory

Greensboro

GREENSBORO TOWN BOARD.

Joseph Jay, President.
Floyd Byrkett, Clerk.
Clinton Hinshaw, Treasurer.
Claude James, Marshal.
Levi Cook, Councilman.
Alvin Ulrich, Councilman.

CHURCHES.

Friends, Hicksite, Methodist, Wesleyan Methodist.

LODGES.

Odd Fellows. Masons.

BARBERS.

Lockridge, Luther E.

BLACKSMITHS.

Dillon, William.
Jay, Joseph.
Templeton, D. A.

DRY GOODS.

Pike, Mrs. A. B.

FLOUR MILL.

Ulrich & Son, Levi.

GROCERS.

Macy, Lambert.
Pike, Mrs. A. B.

HARDWARE.

Ulrich & Son, Levi.

HARNESS MAKERS.

Hamilton, Thomas.

PHYSICIANS.

Shannon, J. B.

SAW MILLS.

Barnard, A. B.

VETERINARIANS.

Brown, Allie.

RESIDENTS OF GREENSBORO.

—A—

Anderson, John, mason.
Anderson, Kate, housekeeper.

—B—

Baldwin, Hannah (wid).
Barnard, A B (Minnie), prop saw mill.
Bicknell, Hiram (Nora), painter. (Blanche.)
Bicknell, Orlie (Jessie), far.
Bowman, Horace (Ruth), carp. (Gerald.)
Bowman, Raymond (Florence), lab. (George.)
Brown, Allie (Emma), veterinarian.
Brown, Nancy E (wid).
Brown, William (Marian), lab.
Byers, Samuel (Frances), far.
Byrkett, Floyd (Leota), painter.

—C—

Camplin, Irene (wid).
Camplin, James, ret.
Collins, Evalina.

DIX DENTAL ROOMS NORTH SIDE COURT HOUSE BROAD ST., NEW CASTLE

Collins, Joel (Mary), lab.
Collins, Oliver H (Ethel), lab. (Grace.)
Conklin, Henry (Martha R),
Cook, Levi (Mary), far.
Cook, N C, painter.
Cook, Neva.
Cook, Seth (Minerva), clk.
Copeland, Ephraim (Ellen), far.

—D—

De Lon, George (Nellie), blacksmith.
Delong, Josiah (Mary), carp.
Derome, James (Maline), lab.
Devers, Colonel (Mattie), far.
Dillon, Everett (Lizzie), lab.
Dillon, William (Alice), blacksmith. (Frank.)

—E—

Ellett, Mary J (wid).
Elliott, Milford (Elsie), far.
Elliott, Mollie.

—F—

Fox, Cornelia (wid).
Fox, James (Lydia), painter.
Frampton, H G (Bertha), mason. (Inez, Marie.)
Frampton, William B (Sarah A), ret.
Fumgate, Eliza (wid). (Luther, John O.)
Fumgate, John (Millie), driver.
Fumgate, Luther (Minnie), lab.

—G—

Gipe, Albert (Rose), carp.
Gipe, Henry (Sarah), carp.
Gray, Leroy (Malissa), lab. (Theda, Annis, Rush.)

—H—

Hamilton, Esther (wid), housekeeper.
Hamilton, Ida M (wid). (Florence.)
Hamilton, Thomas (Mabel), harness maker.
Heston, Amos (Elizabeth), far.
Hill, Adolphus (Alice), far. (Lillie, Bertha, Rosa.)
Hinshaw, Martha (wid).
Hinshaw, Quinton (Rachel), far.
Hodson, Moses (Clara), miller.

—J—

James, Asa (Jane E), mason.
James, Claude A (Anna S), far.
Jay, Joseph (Mary), blacksmith. (Menia, Dorothy.)

—K—

Kern, Amos J (Laura E), ret far.

—L—

Lamb, Caleb, carp.
Lockridge, Herbert (Nettie), far.
Lockridge, Luther E, barber.
Lockridge, Mary (wid). (Roy, Ruth.)

—M—

Macy, Lambert (Susan), merchant.
Millis, Arthur (Maud), mason. (Regina, Ervin, Walter.)
Millis, John (Julia), ret far. (Alice.)
Murphy, George (Myrtle), far. (Mossie, Eva.)

—Mc—

McNew, Earl (Hattie), lab.

—N—

Newby, Charles (Ella), lab. (Beele, Ethel.)

—P—

Pike, Mrs A B (wid), merchant. (Myrtle.)

—R—

Ratliff, Charles (Nellie), mason.
Reece, Daniel C (Mary), ret.
Reece, Frank (Ollie), far. (Myrtle, Hobert.)
Ricks, Milton (Ida), lab. (Herman, Oliver.)
Riley, Ida (wid), housekeeper. (Wayman C.)

MRS. A. B. PIKE

Dealer in Dry Goods and Groceries

At Reasonable Prices. Highest Market Prices paid for Country Produce at all times. Your Patronage Solicited.

Greensboro, Indiana

Levi Ulrich & Son

Greensboro, Indiana

HARDWARE AND GROCERIES

The oldest established firm in Greensboro Township. You save money by giving us your patronage. : : : : :

—S—

Saint, William (Mary A), ret.
Shannon, J B (Mable M) phys. (Anna, Marie.)
Starbuck ,Charles (Ella), lab.
Starbuck, Earl (Bertha), far. (Hobert, Lester, Walter.)
Starbuck, James M (Rosa), far. (Jennie.)
Steele, Adam (Martha), lab.

—T—

Teck, Daniel M (Elizabeth), fruit grower. "Fay Swindell in Care."
Templeton, D A (Ellen), blacksmith.
Templeton, Owen (Sarah), lab. (Arnold.)
Thomas, Caroline (wid).
Thomas, William J (Lola M), carp.

—U—

Ulrich, Alvin, merchant.
Ulrich, Levi (Martha), miller.

—V—

Vuncannon, William (Martha E) far.

—W—

Welling, Minnie. (Nora, Kenneth.)
Wilkinson, Jane (wid).
Williams, Francis (Luvina), lab. (Paul.)
Wood, Levi (Hannah F), ret.
Wood, Margaret K (wid). (William E.)
Wood, Oscar (Clara). (Fay, Herschel, Hubert, Marie, Wayne.)
Wright, Horace (Irene), far.

The Knightstown Lumber Co.
Sells Coal that burns. The best grades at the lowest market price.
Try them once and convince yourself.

Greensboro Township Directory

Township 16 and 17 N, Range 8 and 9 E.

LEWIS COPELAND, Trustee

—A—

Adams Hiram (Amanda), far, sec 24, h, 80, New Castle 9. (Paul.)
Anderson, William A (Jennie), far, sec 26, r, 80, Sarah Connor hrs owners, New Castle 10. (Elmer, Frank, William J.)
Anderson, Huldah (wid), housekeeper, sec 23, hrs, 41, New Castle 10. (Robert, Mina, Pearl, Clifford.)
Anderson, Lewis (Murriel), carp, sec 22, New Castle 9. (Veva.)
Anderson, Luther (Louvina), sec 22, h, 120, New Castle 10. (Carl, Elva.)
Atkinson, George (Rhoda), far, sec 25, h, 140, New Castle 10. "Esther Kirby in care."

—B—

Bailey, Aulbert (Hattie), far, sec 27, r, New Castle 10.
Baker, George (Emma), lab, sec 19, Shirley 2.
Ballinger, Ora (Goldena), far, sec 30, r, 80, W W Beeson owner, Shirley 1. (Don.)
Barnard, Cyrus, ret, section 28, Kennard.
Barrett, Austin (Margaret), far, sec 31, h, 54, Shirley 2.
Barrett, Glen E (Iva), far, sec 31, r, 54, Austin Barrett owner, Shirley 2.
Bean, Nora, housekeeper, sec 36, Shirley 1. (Mabel, Carrie, Ralph.)
Beeson, Augustus (Addie), far, sec 36, h, 115, Shirley 1. (Earl, Clarence, Ruth.)
Beeson, Oliver (Amanda), far, sec 36, h, 90, Shirley 1. (Clara.)
Beeson, William W (Margaret A), far, sec 32, h, 80, Shirley 2. (Bonnie, Bernie, Herbert.)
Boren, Elizabeth, housekeeper, sec 23, w, 3, New Castle 9. (Jennie.)
Bonslog, John (Anna), far, sec 12, h, 4½, Kennard P O. (Ruby, teacher; Dawson, teacher; Julius, clk.)
Bowers, Curtis (Georgia), far, sec 23, h, 60, New Castle 8.
Boyle, James (Sarah), far, sec 27, h, 100, New Castle 10. (Charles, Hazel, Blanche.)
Brewer, Carl (Tena), farm hand, sec 32, Shirley 2.
Briggs, Miltony Z (Etta), far, sec, 27, h, 40, New Castle 10. (Grace, William, Pauline, Ruth, Albert.)
Brookshire, Charles E (Pearl), far, sec 32, r, 80, William Brookshire owner, New Castle 10. (Nellie, Elsie, Bennie, Mable.)
Bryant, Eli S (Mary A), far, sec 22, r, 30, George Kern owner, Kennard P O. "Anna E Koon in care."
Buck, James (Eliza), far, sec 23, h, 9, Cadiz P O. (Carl, Hazel, Eleanor, Ray.)
Bundy, Jeanette (wid), sec 33, w, 20, Knightstown 1.
Bundy, John M (Adaline R), far, sec 27 and 28, h, 141, New Castle 10. (Charles.)
Burcham, William (Jennie), far, sec 25, h, 95, New Castle 10. (Clara, Ollie, Celia, Mary, Russell.)
Burden, Rebecca (wid), sec 25, w 20, Shirley P O. (Elmer, Ettie.)

Byrkett, Charles (Maggie), far and thresher, sec 30, j, 38, h, 97, Shirley 1.

Byrkett, David B (Maggie), far, sec 23, h, 120, New Castle 10. (Bertha, Minnie.)

—C—

Casey, David (Mary), far, sec 36, j, 25, Shirley 1. (Josephine, Gussie, Annis, Hallis, Bert.)

Casey, Emory M (Pearl), far, sec 29, j, 87, r, 45, Shirley 1. (Wayman.)

Casey, O V (Nora), far, sec 36, r, 40, Addie White owner, Shirley 1. (June, Laura.)

Chew, Harvey B (Lillie), far, sec 20, h, 257, Shirley 2. (Anna.)

Chew, Herbert, student, sec 21, Kennard.

Chew, P L (Daisy), far, sec 20, r, 150, H B Chew owner, Shirley 2. (Gladys, Ward.)

Clampitt, Charles (Eva), far, sec 35, h, 80, New Castle 10. (Hattie, Earl, Donald.)

Clampitt, Cliff (Anna), far, sec 27, r. 160, A J Kern, owner, Knightstown 2. (Margaret, George.)

Clark, Chauncey (Mary), lab, sec 19, h, 8, Shirley 2. (Florence ,Clarence, lab.)

Clark, Gilman (Maud), far, sec 23, r, 80, Luther Hinshaw owner, New Castle 10.

Clark, Hampton (Minnie), lab, sec 27, New Castle 10.

Colburn, Frances (wid), housekeeper, sec 23, w, 40, New Castle 10.

Colburn, Stanton (Goldie), far, sec 23, r, 50, New Castle 8. (Genevieve.)

Collins, Glen, student, sec 21,Kennard,

Vollins, James (Malinda), far, sec 22, r, 40, Aaron Mattox, ownr, Kennard P O. (Elmer, Laura.)

Cook, John C (Alice), far, sec 24, h, 40, New Castle 9. (Lindly.)

Coon, Albert (Mary J), far, sec 19, h, 90, Shirley 2.

Coon, Earl (Elsie), teacher, sec 19, h, 60, Shirley 2.

Coon, Mrs Elsie, principal Kennard school, sec 19, Shirley 2.

Coon, Job, far, sec 29, h, 100, Kennard 2.

Coon, Lafe (Arminta M), far, sec 25, w, 40, Shirley 1. (Ralph E, Raymond, Margaret R, Robert L.)

Coon, Nellie, school teacher, sec 19, Shirley 2.

Coon, William (Sarah C), far, sec 27, h, 40, New Castle 10. (Ernest, Eva, Florence.)

Copeland, Clara (wid), sec 2, w, 40, Knightstown 1.

Copeland, Glen (Lottie), far, sec 36, r, 300, New Castle 10.

Copeland, James E (Anetta), far, sec 2, r, 37½, Ephraim Copeland, owner, Knightstown 1. (Georgia, Merle.)

Copeland, Seth, far, sec 36, h, 300, New Castle 10.

Cox, Jahn M (Amanda), far, sec 33, h, 100, Knightstown 2.

Cox, William H, far, sec 33, Knightstown 2.

Cronk, Alfred, glass worker, sec 24, Shirley 2.

Cronk, Isaac (Sallie), farm hand, sec 25, Shirley 2. (Chester, Edna, Virgil, Ruth, Ethel, George, Merrel.)

Cronk, Lon, far, sec 24, Shirley 2.

Cronk, Phillip (Lucinda), far, sec 24, w, 2½, Shirley 2. (Florence.)

Cronk, Walter (Eva), far, sec 24, r, 30, Sarah Cronk, owner, Shirley 2. (Paul, Daisy.)

—D—

Darling, Nellie, student, sec 24, Kennard.

Darling, Robert (Margaret), far, sec 29, h, 5, Kennard P O. (Flossie, Bessie, Harold.)

Davis, Arthur (Bertha), far, sec 3, r, 50, John and Emma Swain owners, Knightstown 1.

Davison, John A, well driller, sec 24, hrs, 80, Shirley 2.

Davison, Rebecca (wid), sec 24, hrs, 80, Shirley 2. (Grace, housekeeper.)

Delon, Russell (Sylvia), far, sec 25, r, 140, Knightstown 2.

Dixon, Adaline (wid), sec 32, hrs, 198, Knightstown 2.

Dixon, W M, far, sec 32, hrs, 198, Knightstown 2.

THE CHANCES ARE that the title to your land is not complete. Let us tell you about it.

Central Trust Bldg. Henry County Abstract Co. New Castle, Ind.

Downs, J V (Lida), farm hand, sec 29, Kennard. (Gaylord, Grace.)

Drysdale, John (Catharine), far, sec 29, r, 215, H B Chew owner, Kennard. (Jennie, Charley, Glenn.)

—E—

Edwards, C E (Minnie), far, sec 35, r, 160, W L Risk owner, New Castle 10. (Cecile.)

Edwards, J M (Sarah J), far, sec 32, h, 56, Shirley 2.

Elliott, Jesse (Ola), far, sec 33, r, 20, Knightstown 1. (Coit N, Vernis, Howard.)

Elliott, Claude, sec 33, farm hand, Knightstown 1.

Estell, Francis M, ret, sec 19, h, 1 1-4, Shirley 2.

—F—

Fadley, Samuel (Samantha), far, sec 2, h, 72, Knightstown 1. (Goldie, Leo, Vashti, Caroline, Paul, Julia.)

Faust, Gurney (May), far, sec 24, r, 140, William Bond owner, New Castle 9. (Cassell, Hugh.)

*Fears, Henry (Rilla), far, sec 1, Greensboro.

*Fears, Carrie, student, Greensboro.

Finney, Lafayette (Katy), lab, sec 19, Shirley 2.

—G—

Gordon, Lent (wid), housekeeper, sec 19, Shirley 2. (Bertha, Wilson, Charles A, Hubert.)

Green, Frank, far, sec 32, r, 75, Bill Moffitt owner, Knightstown 2. (Marshall.)

Griffin, David (Mary E), far, sec 28, h, 40, New Castle 10. (Edith, Margaret.)

—H—

Hagy, James E (Daisy), far, sec 24, r, 40, New Castle 9. (Emory J, James, Merritt B, Hubert E.)

Hamilton, A O (Maggie), far, sec 31, r, 153, S A Tracy owner, Shirley 1. (Emory, Mary, Walter.)

Hammer, Jesse (Alma), far, sec 30, r, 80, Lee Johnson owner, Shirley 1. (Mary A, Owen W, Helen L.)

Hall, Henry (Lizzie), far, sec 27, r, 90, Brouse Barnard owner, New Castle 10.

Hardin, John L (Elizabeth), far, sec 21, h, 52, New Castle 10. (Lucile, Henriet, Lloyd.)

Hardin, Horace (Elma), far, sec 1, h, 300, Knightstown 2. (Margaret, Alvin, Fred.)

Hardin, Joseph (Mary), far, sec 21, h, 80, New Castle 10.

Heacock, Roy W (Jessie), far, sec 3, r, 140, Sam Test owner, New Castle 10.

Hinshaw, Anna (wid), sec 28, hrs, 80, Kennard P O. (Floyd, Amy, Zula, Hubert.)

Hinshaw, Gerney, far, sec 29, Kennard.

Hinshaw, Isaac (Hannah), ret, sec 25, New Castle 10.

Hinshaw, Jesse (Dora), far, sec 34, h, 69, New Castle 10. (Rufus, Frank, Robert.)

Hinshaw, Robert L (Nellie), far, sec 27, h, 40, New Castle 10. (Fassett, Howard.)

Hinshaw, Warren B (Della), far, sec 26, h, 220, New Castle 10.

*Hizer, Charles (Lulu), lab, sec 6, Knightstown 1. (Minnie, Cleon, Dorothy, Lucile.)

Holcomb, James (Eunice), far, sec 25, h, 80, r, 116, Levi Woon owner, 116, New Castle 10. (William, Harrison, Hillary.)

Hoover, John (May), far, sec 5, h, 125, Spiceland 1. (Clifford, Edgar.)

*Hoosier, Gust, lab, sec 1, Greensboro.

Hosier, Clark (Mary M), far, sec 23, h, 75, New Castle 9. (Daisy, Hugh R, Maurice.)

Hosier, Isaiah (Julia), far, sec 1, h, 117, Knightstown 1.

Hosier, Cleo, far, sec 1, Knightstown 1.

Hosier, Wiley, teacher, sec 1, Knightstown 1.

Houk, Gladys, Shirley 2.

Houk, Hazel, Shirley 2.

Houk, Glen, Shirley 2.

Houston, T J, far, sec 32, hrs, 135, Kennard.

W. F. DINGEL, New Castle, Ind.

Pays Highest Prices for all kinds of Timber. Telephone for Prices.

Houston, R E, far, sec 32, hrs, 135, Kennard.
Houston, W P, far, sec 32, hrs, 135, Kennard.
Houston, Nancy A, housekeeper, sec 32, hrs 135, Kennard.
Hunt, Clinton M (Nellie), far, sec 20, Shirley 2.
Hunt, George (Elizabeth), far, sec 20, h, 11, Shirley 2. (Eva, Hannah.)
Hutson, John W, Alice), far, sec 27, r, 130, h, 40, Knightstown 2. (Basil.)

—J—

Jackson, James (Hulda), far, sec 30, r, 61, Levi Jackson hrs owners, Shirley 1. (Vaughn.)
Jackson, V F (Inez), far, sec 24. h, 79, Shirley 2.
James, Arthur (Phoeba), far, sec 35, h, 115, New Castle 10. (Robert, Marie.)
Jarvis, William (Vercie), lab, sec 19, h, 206, Shirley 1. (Alma.)
Jarvis, Wile (Emma), lab, sec 19, Shirley 2. (Kenneth E, Elva.)
Johnson, W H (Mary C), far, sec 33, r, 135, Knightstown 2. (William, Lizzie.)
Johnson, Edward, far, sec 33, Knightstown 2.
Jones, James (Lucy J), far, sec 19, h, 320, Shirley 2.
Jones, Ora F (Ida E), far, sec 19, r, 320, Shirley 2. (Leslie O, Lena M.)
Judge, Albert (Rose), far, sec 19, r, 40, Shirley 2. (Gladys, Levaughn, Gerald.)
Judge, Harry, far, sec 20, Shirley 2.
Judge, Herman (Estella), far, sec 19, r, 80, James Judge owner, Shirley 2.
Judge, James (Hannah), far, sec 19, h, 206, Shirley 1.
Judge, John R (Sina), far, sec 20, h, 130, Shirley 2. (Pearl, Gussie, Blanche, Frank.)
Judge, Lewis (Ella), far, sec 19, h, 66, Shirley 1. "Everett, Estelle Judge in care."
Judge, William (Millie), far, sec 20, h, 250, Shirley 2. (Nellie, Garrett, Robert.)

—K—

Kendall, Arthur (Gustie), far, sec 27, h, 20, r, 102, Joseph Hardin, owner, New Castle 10.
Kern, George J (Fannie), far, sec 35, h, 10, New Castle 10. (Obed, Herbert.)
Kern, Milton H (Eva L), far, sec 32, j, 25, Shirley 2.
Kennard, Albert (Louella), far, sec 1, 67, h, 220, Knightstown 2. (Everett.)
Kennard, Elva, sec 1, Knightstown 2.
Kennard, Mary, cashier, sec 1, Knightstown 2.
Kitterman, Floyd (Allie), far, sec 24, h, 47, r, 47, Lydia J. Kitterman owner, Shirley 2.
Kitterman, Josephine, housekeeper, sec 30, 47, Shirley.
Kuhn, Noah (Effie), far, sec 25, h, 19, Shirley 1.
Kuhn, Winfield (Martha), far, sec 35, r, 135, Frank Martinote owner, Kennard P O.

—L—

Laremore, Charles, far, sec 21, Kennard.
Laremore, Isaac (Anna M), lab, sec 33, Knightstown 2. (Lura, Marie, Orville, Morrie, Claudie.)
Laremore, Mary C (wid), sec 21, w, 69, Kennard.
Laremore, Willis C, far, sec 21, Kennard.
Lee, George (Edna), far, sec 27, w, 40, New Castle 10.
Luthultz, Alva (Maggie), mechanic, sec 20, Kennard.
Luthultz, Joshua (Catharine), far, sec 21, h, 70, Kennard.
Luthultz, R H (Emma), far, sec 20, r, 110, Uriah and Joshua Luthultz owners, Kennard. (Ada, Dawson.)
Luthultz, Uriah (Artemeza), far, sec 21, w, 40, Kennard.

—M—

Madison, W P (Eva), far, sec 2, hrs, 37, Knightstown 1. (Perry, far.)
Manlove, Jennie, housekeeper, sec 32, 20, Shirley 2.

For all kinds of Concrete Building Blocks, Brick, Veranda Columns and all kinds of Concrete Work go to the
KNIGHTSTOWN CONCRETE CO.

Manlove, Jesse, far, sec 32, 20, Shirley 2.
Maple, Robert (Elizabeth), far, r, 120, Spiceland P O, Sy Moore owner, Spiceland twp (Bertha.)
Maple, Wilbur (Florence), far, sec 2, r, 40, Clara Copeland owner, Knights town 1.
Maxwell, George E(Laura), far, sec 32, 100, Shirley 2. (Ward.)
Meek, Daniel F (Harriet V), far, sec 25, r, 20, Sarah Warner owner, New Castle 9. (Minnie A.)
Mills, Eli (Margaret), far, sec 26, h, 60, New Castle 10.
Mitchell, John (Anna), far, sec 12, h, 17, Kennard.
Modlin, Jason R (Mary A), far, sec 22, h, 80, New Castle 9. (Edith.)
Modlin, Seth (Sarah E), far, sec 23, h, 43, New Castle 9.
Moffet, J E (Florence C), far and stock raiser, sec 1, j, 120, Knightstown 2. (Victor, Robert.)
Moore, James O (Lottie), far, sec 29, h, 115, Shirley 2. (Max, Wayne, Mildred, Lois.)
Moore, Ray, far, sec 29, Shirley 2.
Moore, Lavaughn, student, sec 29, Shirley 2.
Morris, John (Kate), far, sec 21, r, 30, Elizabeth Baughn owner, Kennard.
Morris, Anna, domestic, sec 21, Kennard.
Morris, Allie, lab, sec 21, Kennard.
Mullen, John (Martha), far, sec 27, h, 120, New Castle 10.
Munden, John, student, sec 1, Knightstown 2.
Mutterspaugh, Andrew J (Mary E), far, sec 32, r, 90, Knightstown 2. (Pearl, Willard, Harry.)
Mutterspaugh, Bert, far, sec 32, Knightstown 2.
Mutterspaugh, Charles, far, sec 32, Knightstown 2.
Mutterspaugh, Everett, far, sec 32, Knightstown 2.
Mutterspaugh Frank (Annetta), far, sec 28, r, 124, Arthur and Bert Saunders owners, New Castle 10. (Verna.)

—Mc—

McCastland, Claud (Pearl), far, sec 29, r, 100, Job Coon owner, Kennard P O.
McDaniel, John A (Mary M), far, sec 21, r, 97, Dan Monroe owner, Kennard P O. (Frank, Oris, Noble.)
McLelland, Seth (Alice), far, sec 21 and 22, h, 120, New Castle 9. (Catharine, Edna.)

—N—

Newby, William H (Mary), far, sec 6, h, 53, New Castle 10. (Lewis, Lowell.)
Newhouse, Schuyler C (Effie), far, sec 36, j, 3, Shirley. (Nancy B.)
Nishwitz, Idella, student, sec 33, Shirley 2.

—P—

Pate, Abraham (Emma), far, sec 1, r, 83, Ol Camplin owner, Knightstown 2.
Pate, Esolene, lab, sec 19, Shirley 2.
Parton, Ellwood (Ida), lab, sec 35, New Castle 10. (Sherman, Radie, Charles, Maggie, Ruth, William B.)
Patton, Steven L, far, sec 26, r, 80, New Castle 10. (Robert I.)
Pearce, Walter (Angie), far, sec 24, r, 100, Frank Pearce owner, New Castle 9.
Pearson, Henderson (Mary J), far, sec 20, h, 10, Shirley 2.
Poe, John (Lizzie), far, sec 20, r, 40, Mary J. Chen owner, Shirley 2. (Lester, Jessie.)
Pitts, Joseph (Mahala), lab, sec 26, New Castle.

—R—

Ratliff, George (Flo), far, sec 19, Shirley 2. (Shirley, Frankie.)
Ratliff, Luther (Lelah), far, sec 30, w, 70, Shirley 1. (Harold.)
Ratliff, Will (Josie), lab, sec 5, Spiceland 1. (Cora, Morris, May.)
Reese, B F (Ella), far, sec 1, h, 55, Knightstown 2. (Hoyt.)

If you want the right prices and right goods in Lumber and Builders' Hardware, go to
KUNTZ & HIGI LUMBER CO., Knightstown

Reece, Ed M (Carrie), far, sec 2, r, 70, Sarah Hasting owner, Knightstown 1. (Lucy, Freda, Paul, Harry, Margaret, Gladys.)

Richey, Milton (Charlotte), lab, sec 23, New Castle 9.

Rifner, Oliver (Mary J), far, sec 21, h, 80, New Castle 9. (Louis.)

Rose, Fernandy E (Margaret), far, sec 32, j, 16, Shirley 2.

Rose, Fernandy, far, sec 32, Shirley 2.

—S—

Shelley, Martin (Nettie), far, sec 25, r, 80, James Holcomb owner, New Castle 9. (Emory, Orville, Carl.)

Smith, Albert (Rosa), lab, sec 19, Shirley 2. (Cecil, Mary, Catharine M.)

Smith, Abijah (Sarah C), far, sec 2, j, 80, Knightstown 1. (Samuel, Grover, Lizzie, Clara.)

Smith, Earl (Goldie), farm hand, sec 32, Knightstown 2.

Smith, James (Maud), far, sec 24, j, 80, New Castle 9. (Paul, Emma, Jane.)

Smith, John A (Bertha E), far, sec 25, r, 110, E B Burkett owner, Shirley P O. (Mable, Hallie.)

Smith, William (Mamie), sec 23, New Castle 9. (Helen.)

Souder, Arthur (Verna), far, sec 28, h, 82, New Castle 10.

Souder, Bert (Ethel), far, sec 27-28, h, 40, New Castle 10. (Clayton F, Neva M, Norris E.)

Southard, Frank (Belle), far, sec 28, j, 80, New Castle 10. (Orville, Don, Fay.)

Sparks, Samuel (Anna), far, sec 25, h, 45, j, 20, Shirley 2. (Claud, far; Charles, far; Flossie.)

Stafford, Charles (Virgie), far, sec 25, h, 80, New Castle 10. (Lucile, Stella, Harold.)

Stafford, Milton (Minnie), far, sec 6, w, 153, New Castle 10. (Lowell, Edith, Ethel.)

Stafford, Seth (Rebecca J), far and minister, sec 24, h, 117, New Castle 9.)

Stanley, Preston L, far, sec 22, h, 40, Kennard P O.

Starbuck, B F (Susan E), far, sec 30, r, 131, John Kitterman owner, Shirley 2.

Stultz, William (Emma), lab, sec 6, New Castle 10. (Callie.)

Swain, Charles G (Sarah E), far, sec 27, h, 93, Knightstown 2.

Swain, E M, far, sec 2, j, 70, Knightstown 1.

Swain, Mary E, housekeeper, sec 2, j, 70, Mary E, 40, Knightstown 1.

Swain, John (Emma), far, sec 3, j, 130, Knightstown 1.

Swindell, Jesse (Eva), far, sec 36, r, 42, Daniel Keck owner, New Castle 10. (Harvey, Edna, Daniel, Fay, John, Hazel, Bessie.)

—T—

Tinney, Homer (Jennie), far, sec 32, r, 320, Henry Wood owner, Shirley 1. (Pauline, Alvin.)

Tracy, S H (Eunice), ret far, sec 31, h, 200, Shirley 1. (Nellie, Olive.)

*Trail, Arch W (Edna), painter, sec 25, h, 31, Shirley.

*Trail, Barzillai, far, sec 25, h, 82, Shirley 2. (Leora.)

Trail, W C (Almira), far, sec 25, r, 40, William Trail owner, Shirley 2.

*Trail, William (Sarah), far, sec 19, h, 80, Shirley 1. (Isaac N.)

Thomas, May A (wid), housekeeper, sec 27, r, 40, A. C. Ratliff owner, New Castle 10. (Wilbur, Hoyt, Ruth, Nomie, Esther.)

Turner, Mary (wid), sec 19, Shirley 2.

—U—

Ulmer, Charles S (Nora E), far, sec 33, w, 40, Shirley 2.

Ulmer, Daniel (Louie), far, sec 23, r, 160, Henrietta Hernly owner, New Castle 9. (Harvey, Esther, Alice, Benjamin.)

—V—

Vance, C E (Ella), far, sec 27, h, 11, Knightstown 2. (Edwin, Luda, Belva, Sylvia, Clifford, Ruby, Lena.)
Vance Emaline, housekeeper, sec 22, hrs, 40, New Castle 9. (Lola, Linnie, Hazel, John, Lewis.)
Venmeter, Benton (Norah), far, sec 36, h, 28, r, 28, Johnson heirs owners, Shirley 1. (Cecil, Robert.)
Vaughn, Louren, far, sec 21, r, Kennard. (Mary, Joseph.)

—W—

Walden, Milly (wid), sec 25, Shirley P O.
Williams, A J (Cora), far, sec 24, h, 93, New Castle 9. (Blanche, Leslie, Jessie, Herbert.)
Williams, George (Ella), far, sec 33, r, 103, Ott Wood owner, Knightstown 1. (Alta.)
Williamson, Amos M (Emma A), far, h, 78, Shirley 2. (Glen M, Lawrence H, Dennis A, Mary E.)
Williamson, Carl (Gertrude M), farm hand, sec 24, 158 acres, Jim Harkins farm, Shirley 2.
Williamson, Jesse (Minnie), far, sec 3, h, 76, Shirley 1. (Ralph.)
Wilson, Charles, far, sec 32, Shirley 2.
Wilson, M C (Mervia A), far, sec 29, j, 43, h, 37, Kennard.
203, Knightstown. (Paul, Cassell.)
Wilson, R A (Anna), lab, sec 6, h,
Winters, Alvin L (Ella), far, sec 35, h, 80, New Castle 10. (Mary E, Robert A.)
Wisehart, Luther (Sarah), far, sec 24, h, 31, Shirley 2. (Orville, Dellie, Homer, Alta, Ralph.)
Wood, W H (Harriet O), far, sec 35, h, 40, Shirley P O. (John C, Russell M.)
Wood, Oscar B (Lenora), far, sec 26, h, 80, New Castle 10. (Carl, Andra, Goldie.)
Wright, Russell L (Lowell), far, sec 36, r, 257, S J Wright owner, New Castle 10.

—Y—

Younce, Andrew (Emma), far, sec 22, h, 50, New Castle 9. (Emil R.)

Harrison Township Directory

Cadiz

MEMBERS OF TOWN BOARD.

John Clevenger .....President
Dr. O. H. Garrett.....Clerk
John Thomas ..... Treasurer
C. A. C. Lewis.
Fleming Maddy.

CHURCHES.

Christian. Friends. Methodist.

LODGES.

I. O. O. F. Red Men.

BUSINESS FIRMS.

Anderson, I. R., Druggist.
Alshouse, A. L., Blacksmith and Implements.
Cadiz, Mercantile Co., General Store.
Chadwick, C. H., GGroceries.
Garrett, O. H., Physician.
Hess, F. C., Physician.
Johnston, James C., Blacksmith.
McCormick, Garnet, Barber.
Smith, Ed, Restaurant.
Stearn, J. C., General Store.

RESIDENTS OF CADIZ.

—A—

Addison,, I R (Hannah), druggist.
Alshouse, A L (Katie), blacksmith.
Alshouse, Cynthia (wid.) (Victor, grandson.
Alspaugh, Alma, tel opr.
Alspaugh, Curtis E (Eunice), far. (Hoyt, John, Russell, Loma, Vaughan, Robert.)
Alspaugh, Joseph (Alma), carpenter.
Alspaugh Nancy M (wid.)

Let the Knightstown Lumber Co. figure on that new building of yours.
Satisfaction Guaranteed.

—B—

Barnard, John R (Catharine.)
Baughan, Benjamin (Lucinda.)
Brown, George H (S W), ret, far. Elmer.)

—C—

Carpenter, Jonathan, huckster. (Charles.)
Chadwick, C H (Myrtle), postmaster.
Chadwick, Robert (Cindarella), dept postmaster.
Clevenger, John R (Louisa), ret.
Collins, Missouri (wid.)
Coon, Mettie, wid.) (Marie.)
Cooper, C M (Bertie), far.
Cooper, George (Lucile), far.
Craig, Samuel (Sarah.)
Craig, Frank (Cora), plasterer. (Bessie.)
Carter, May (wid.)

—D—

Davis, Perry (Elizabeth), lab. (Estes, Jessie.)

—E—

Evans, Carl (Cecil), far.

—G—

Garrett, O H (Dora L), physician. (Harold, Margaret.)
Ginn, Zurilda (wid.)
Green, Laota, Care Perry Davis.

—H—

Hansard, John (Stella), lab. (Mildred, Eugene.)
Hansard, Patrick H (Anna.)
Hayes, Joshua (Ida), teacher. (Myra, Clifford.
Hess, F C (Linnie D), physician. (Dan C.)
Hill Lucretia, care P Hansard.
Hill, Wade, care P Hansard.
Holloway, Elizabeth (wid.)
Howard, William D (Rebecca), merchant. (Martha C.)

—J—

Jessup, Amanda, prop hotel.
Johnston James C (Etta M), blacksmith. (John F.)

—K—

Keesling, Eddie (Mollie), lab. (Binn, Eva, Roscoe.)

—L—

Laboyteaux, Mrs E M (wid.) Ora.)
Lathe, Agnes (wid.) Eugene.)
Leakey, Mont (Pearl), teacher.
Ledbetter, C M (Oma), blacksmith. (Lelah, Blanche, Lloyd, Sherman, Cecil, Maurice.)
Lewis, C A C (Hulda V), real estate and loans.
Lewis, J W (Emma), ret far.
Lindsay, John (Caroline), wks saw mill.
Lindsay, W R (Arena), prop saw mill.
Lowery, Arlie M (Florence), carpenter. (Garrett, Pauline, Carroll.)
Lowery, Francis M (Harriett), carpenter.
Lowery, Hattie.

—M—

Maddy, Flem (Martha), teacher. (Hulda.)
Melson, K P (Jennie), wks pump station. (Willie, Ezra.)
Messick, Eli (Malinda), far. (Eva, Marie.)
Modlin, Martha (wid.)
Moody, Grace.
McCormack, Andrew J (Catharine M), carpenter.
McCormack, Frank ,clerk.
McCormick, Garnett, barber.
McCormack, John (Eva), ins agt.
McCormack, Milton (Dora), salesman. (Georgia, Hallie.)
McCormack, Susan (wid.)

—P—

Pickering, Carl.
Pickering, Ellen (wid.)
Pickering, Harriett E (wid.) (Virginia, Carl.)
Pickering, Philander (Nancy), ret far.
Pickering, Virginia.
Pickering, William (Belle.)
Pierce, Ross (Pearl), wks roll mill.
Pierson, Jonathan (Mary E), lab.
Pierson, Jonathan (Mary E), lab.
Pressnall, A R (Alice B), lab. (Mabel, Lelia, Walter.)

W. F. DINGEL, New Castle, Ind.

Pays Highest Prices for All kinds of Timber. Telephone for Prices.

—R—

Richard, Leslie, care Perry Davis.
Riley, Emily, housekeeper.
Riley, Eva (wid.) Florence, Flossie.)
Riley, John M, far.
Riley, Levi, far.

—S—

Stern, John H (Pearl), clerk.
Stearn, J C (Eunice), merchant. (Edith.)
Shaw, George (Eliza), lab.
Smith, Ed (Etha), restaurant.
Sapp, Lillian (wid.) (Hazel.)
Stimson, William, painter.

—T—

Thomas, J W (Ida A), gardener. (Russell.)

—W—

Wisehart, B F (Delia), teacher. (Arthur, Dewey, Guy.)
Woods, Mrs (wid.)

—Y—

Yelton, Joel (Tide), painter. (John, Helen, Frederick, Ruby.)

Harrison Township Directory

ALBERT MADDY, Trustee

—A—

Addison, Elmer (Margaret), far, sec 5, r, 9, n, 40, New Castle 8. (Ida.)
Addison, James, far, sec 1, r 8, Shirley 1.
Addison, John (Mary J), far, sec 1, r 8, h, 40, Shirley 1.
Addison, John L (Matilda J), far, sec 6, r8, j, 56, Shirley 1.
Addison, Milton (Alma), far, sec 33 r 9, h, 40, Middletown 1 . (Castle.)
Addison, Nona Miss, sec 1 ,r 8 Shirley 1.
Addison, William (Dora), far, sec 5, r 9, New Castle 8. (Mary.)
Albright, Charles (Gertrude) far sec 1, r 8, r, 20, George Albright, owner, Shirley 1.
Albright, Eli M, far, sec 1, h, 18, r 8, Shirley, 1.
Albright, Ernest E (Cordie), far, sec 25, r 8, r, 58, John Albright, owner, Middletown 1. (Alvin L.)
Anderson, Amos (Martha), far, sec 16, r 9, r, 27, Jno Souders, owner, Kennard. (Paul.)
Anderson, Bernard (Hazel), far hand, sec 14, r 9, New Castle 9.
*Archey, Charles (Ella), far, sec 14, r9, New Castle 9. (Helen.)
Armstrong, Curt (Ethel), far, sec 5, r 9, j, 40, New Castle 8. (Leroy.)
Armstrong, John, far, sec 17, r 9, h, 39, Shirley 2.

—B—

Baker, Pantha (wid), sec 7, r 9, Shirley 1.
*Bailey, Edward (Emma), far ,sec 15, r 9, r, 120, Cora Philips, owner, New Castle 9. (Alphonzo.)
Barnard, Alfred (Eva), far, sec 2, r 9, w, 60, New Castle 8.
Baughan, Addison (Elizabeth), far, sec 32, r, 9, New Castle 8.
Baughan, Charles (Minnie), far, sec 32, r 9, New Castle 8. (Jessie, Dennis, Lucile.)
Baughan, James M (Mary L), far, sec 7, r, 9, 69, Shirley 1.
Byrkett, Charlotte (wid), sec 28, r 9, j, 70, Middletown 4.
Bell, Ira E (Orabella), far, sec 14, r 9, r, 154, Nathan B Shaffer, owner, New Castle 9.
Bennett, Edgar (Ethel), far, sec 13, r 8, r, 80, Jno D Heddrick, owner, Shirley 1.

DIX DENTAL ROOMS NORTH SIDE COURT HOUSE BROAD ST., NEW CASTLE

Bennett, J V (Addie), far, sec 36, r 9, New Castle 7. (Verley, Loral.)

Bowers, A C (Delia), far, sec 35, r 9, h, 60, New Castle 7. (Howard, Mary.)

Bowers, Charles (Lillian), far, sec 28, r, 9, r, 106, Middletown 4.

Bowers, John W (Louisa), far, sec 28, r 9, hrs, 80, New Castle 8. (Elsie, Clay.)

Brenneman, Marvin (Olive), far, sec 12, r 9, r, 58, New Castle 8. (Mildred.)

Bricker, G W (Ida L), far, sec 4, r 9, r, 190, Frank Cooper, owner, New Castle 8. (Walter, Ethel, Maple, Glenn, Marie, Gladys.)

Bright, Benjamin, far, sec 7, r 9, Shirley 1.

Bright, Curtis, far, sec 8, r 9, Shirley 1.

Bright, George (America), far, sec 8, r 9, Shirley 1. (Charley, Jacob.)

Bright, Knox(ret, sec 7, r 9, Shirley 1.

Bright, Lou, housekeeper, sec 7, r 9, w, 4, Shirley 1.

Bright, Ruth, sec 8, r 9, Shirley 1.

Brookshire, Weaver (Bessie), far, sec 16, r 9, r, 247, William Brookshire farm 200, Kennard, Charles Pearson 47.

Brookshire, William (Elizabeth), far, sec 16, r 9, h, 60, j, 140, Kennard.

Brown, Arthur O, far, sec 9, r 9, New Castle 9.

Brown, Dallas, sec 16, New Castle 9.

Brown, Joseph (Mrs Joseph)(far, sec 28, r 9, Middletown 4.

Brown, Levi (Mary E), far, sec 9, r 9, w, 60, New Castle 9.

Burcham, Charles (Ethel), for, sec 2, r 9, j, 18, ..ew Castle 8. (Milo.)

Buck, J N, far, sec 17, r 9, h, 40, Shirley . 2

Buck, Sarah (wid), sec 17, r 9, Shirley 2.

Bush, Myrtle Mrs, sec 12, r 8, Shirley 1. (Ralph.)

Bushong, W H (Ezza), far, sec 19, n, 220, Middletown 4. (Norman, Margaret.)

—C—

Callahan, Richard (Mary), far, sec 5, r 9, h, 100, Shirley 1. (Robert, Charles, Floyd, Hazel.)

Campbell, Liss (Martha), far, sec 7, r 9, w, 10, Shirley 1.

Casey, Charles M (May), far, sec 8, r 9, h, 36, j, 115, New Castle 9. (Gilbert.)

Casey, William (Cora), far, sec 17, r 9, h, 40, j, 20, Shirley 2. (Grace Ruth.)

Caverly, Irene, sec 1, r 9, New Castle 8.

Chadwick, Charles (Minnie), far, sec 31, r 9, r, 100, Shirley 1. (Florence, Lelia, Lucile.)

Clark, Floyd (Edna), far, sec 7, r 9, Shirley 1.

Clark, Fremont (Arville), far ,sec 7, r 9, h, Shirley 1. (Fred, Charles.)

Clark, Link (Sara..., far, sec 7, r 9, r, 68, J W Williams owns 50 acres, William Heddrick owns 18 acres, Shirley 1. (Margaret, Edgar.)

Cole, Jacob, far, hand, care Mrs Rye Keesling, sec 1, r 8, Markleville 46.

Cole, John, far hand, care Mrs Rye Keesling, sec1, r 9 Markleville 46.

Cole, Luther, care Mrs Rye Keesling, sec 1, r8, Markleville 46.

Collins, Cecil, care Chas Pickering, sec 9, New Castle 9.

Cook, Alma Mrs, sec 1, r8, Shirley 1. (Kyle.)

Cook J Milton (Sarah J), far, sec 1 r 9, h, 500, New Castle 7.

Cook, Omer J, far, sec 1, r 9, j, 197, New Castle 7.

Cook, William, far, sec 1, r 9, New Castle 7.

Coon, Lon (Martha), sec 33, r 9, r, 120, Jonas Riley, owner, New Castle 8.

Coon, Luther (Maggie), far sec 7, r 9, h, 97, Shirley 1. (Roscoe.)

Coon, Oliver (Elizabeth), far, sec 11, r 9, New Castle 9.

Cooper, I A, far, sec 10, r 9, h, 280, New Castle 9.

For Ready Mixed Paints, Fence Posts, Sewer Tile, Cement, Lime, Patent Plaster Board and all kinds of Hard Plaster, go to
Kuntz & Higl Lumber Co. *Knightstown*

Cooper, R B, far, sec 10,(r 9, New Castle 9.

Cooper, Travis (Stella), far, sec 4, r 9 r, 366, O R Cooper, owner, New Castle 8.

Cooper, W D (Edna), far, sec 11, r 9, w, 40, h, 55, New Castle 8.

Cooper, W H far, sec 10, r 9, New Castle 9.

Cooper, Willard (Clara), far, sec 34, r 9, 182, New Castle 8. (Laurence, Vestal.)

Courtney, Enoch (Lizzie), far, sec 18, r 9, h, 40, Shirley 2. (John.)

Cottrell, Albert (Malissa), far, sec 12, r 8, h 80, Shirley 1.

Cottrell, Hazel, housekeeper, sec 12, r 8, Shirley 1.

Cottrell, John F, far, sec 12, r 8 h, 90, Shirley 1.

Cottrell, Samuel (Blanche), far, sec 12, r 8, r 90, John Cottrell, owner, Shirley 1.

Craig, Allen (Elizabeth), far, sec 12, h, 21, r 8, w, 19 Shirley 1.

Craig, Ernest (Cora), far, sec 1, r 8, Shirley 1.

Craig, George (Margaret A), far, sec 6, r 8, h, 39, Shirley 1. (Roy, Iva A.)

Creason, Lewis (Cora), far sec 9, r 9, r, 80, Mattie Hart, owner, New Castle 9. (Trilby.)

—D—

Davenport, Cossandra (wid), sec 31, r 9, w, 120, Middletown 1.

Davenport, Mrs Lucy, sec 32, r 9, w, 170, Middletown 1. (Ernest, Mary, Sylvia.)

Davenport, Parker, sec 31 r 9, Middletown 1.

Davis, Alex (Olinda), ret, sec 12, r 9, h, 6, New Castle 8.

Davisson, Alonzo (Ethel), far hand, sec 7, r 9, Shirley 2.

Day, Samuel (Rose), far, sec 36, r 9, New Castle 7. (Herschel.)

Dellinger, George (May), far, sec 30, r 9, h, 40, Middletown 1.

Downs, Robert (Hister), far, sec 25, r 9, Sulphur Springs 1.

Draper John C (Hulda), far, sec 12, r 9, h, 80, New Castle 8. (Lura.)

Dudley, Ella, care George Bright, sec 8, r 9, Shirley 1.

Dudley, Hazel, care George Bright, sec 8, r 9, Shirley 1.

Dunlap, Lucile, care Albert Cottrell, sec 12, r 8, Shirley 1.

Dudlap, Mary, care Albert Cottrell, sec 12, r 8, Shirley 1.

Dudley, Ross (Grace), wks Auto Co, sec 6, r 8, Shirley 1.

Dudley, Stanford L (Jennie), far hand, sec 13, r 8, on T B Jackson farm, Shirley 1. (Loyd E, Ida.)

—E—

Estell, Claude, far, sec 17, r 9, Shirley 2.

Estell, Loma, housekeeper, sec 18, r 9, Shirley 2.

Estell, Web (Lillie), far, sec 18, r 9, r, 80, James Jones, owner, Shirley 2. (Flonence, Zella, Mary, Walter.)

Evans, Nora (wid), sec 27, r 9, w, 20, Sulphur Springs 1.

—F—

Farlow, H (Mary), far, sec 5, r 9, r, 120, New Castle 8. (Russell.)

Farmer, Mildred, care Samuel Wisehart, sec 36, r 8, Middletown 1.

Farmer, Pario (Alice), far sec 30, r 9, h, 212, Middletown 1.

Farmer, Vinton (Eva), far, sec 25, r 8, h, 64, Middletown 1. (Doris Cleo.)

Fifer, J W (Artha), far, sec 33, r 9, w, 10, New Castle 8. (Willie, Ruth.)

Fuqua, Lester (Dora), far, sec 34, r 9, r, 160, W Painter, owner, New Castle 8.

—G—

Gard, Gershom (Valita), far, sec 5, r 9, w, 53, New Castle 8. (Eva, Milton, Morris.)

George, C L (Thimie), far, sec 1, r 8, r, 61, Shirley 1.

We do nothing but make Abstracts and your order will receive Prompt Attention.

Henry County Abstract Co. Central Trust Bldg., NEW CASTLE

Gilbert, Josiah (Glenna), far, sec 9, r 9, j, 80, New Cactle 9. (Floyd, Mary.)

Ginn, William (Nancy), far, sec 26, r 9, h, 54, New Castle 7. (Herscel.)

Gold, William (Nancy), far, sec 26, r 9, w, 22, Sulphur Springs 1. (Joseph.)

Goodman, Warner (Ellen), far, sec 1, r, 9, h, 65, New Castle 7. (Maude, Floyd.

Goudy Benjamin (Alice), far, sec 6, r 9, w, 5, Shirley 1. (Walter.)

Goudy, James H (Mahala), far, sec 25, r 8, h, 63, Middletown 1.

Goudy, Mark (Jane), far, sec 6, r 9, r, 80, Shirley 1. (Mina, George, Jonh.)

Goudy, Rebecca (wid), sec 31, r, 9, Shirley 1.

Goudy, William B (Maud L), far, sec 31, r 9, Shirley 1.

Graham, John, far, sec 25, r 8, Middletown 1. (Calvin.)

Griffin, Daniel R Mary E), far, sec 13, r 9, j, 40, New Castle 9.

Griffin, James (Hazel), far, sec 8, r 9, r, 80, Chas Casey, owner, New Castle 9.

Griffin, Kennith (Margaret), far, sec 9, j, 62, New Castle 9. (Herman, Ethel.)

Griffin, Thomas ,Ova), far, sec 27, r 9. w, 20, Sulphur Springs 1.

Grissom, W S (Mollie), pumper, sec 15, r 9, New Castle 9. (Nettie, Jessie, Herbert, Arthur.)

—H—

Hall, Mrs Ethel M, sec 15, r 9, New Castle 9.

Hall, Jesse O, sec 4, r 9, New Castle 9.

Hankins, William B, far, sec 36, r 8. w, 20, Middletown 1. (Pearlie, Ellie, Myrtle.)

Harris, Alonzo, far, sec 12, r 8, Shirley 1.

Harris, Ambert, far, sec 12, r 8, Shirley 1.

Harris, Bertha (wid), sec 7, r 9, Shirley 1.

Harris, Ira W (Bertha), far, sec 12, r 8, h, 215, Shirley 1. (Chester Ernest, Theodore, Virgil.

Harry, Frank (Lizzie), far, sec 34, r 9, h, 56, Sulphur Springs 1. (Claude Virgie.)

Hart, Joseph (Mary), far, sec 28, r 9, hrs, 190, New Castle 8. (Raymond, Edna, Carl, Clyde, Howard, Hildred.)

Hart, Luther P (Mattie), far, sec 11, r 9, w, 270, New Castle 8. (George B.)

Hartley, Elizabeth, sec 31, r 9, Shirley 1.

Hartley, John (Iva), far, sec 33, r 9. w, 40, Middletown 1. (Dewey.)

Hartzell, Ted (Beessie), far, sec 16, r 9, r, 60, Henry Hinshaw, owner, New Castle 9.

Haynes, H R (Bessie), far, sec 35, r 9, New Castle 7. (Edith, Clifford, Leighton.)

Hazelrigg, Margaret (wid), sec 17, r 9, Shirley 2.

Hazelrigg, Perrin (Florence), far, sec 17, r 9, h, 40, w, 40, j, 40, Shirley 2.

Hedges, Emmitt (Cora), far, sec 1, r 9, New Castle 8. (Odessa.)

Hedges, Greenberry (Sallie), far, sec 1, r 9, 107, New Castle 8. (Mary.)

Hedrick, Abram (Mary J), far, sec 18, r 9, h, 135, Shirley 2,

Hedrick, Adam (Margaret), far, sec 2, r 9, j, 12, Cadiz. (Mary E.)

Hedrick, Jacob (Maggie), far, sec 17, r 9, Shirley 2. (Frank, Fred, Hazel.)

Hedrick, John (Minnie), far, sec 17, r 9, r, 80, William Hedrick, owner, Shirley 2. (Clifford, Forest, Russell.)

Hedrick, William (Margaret), far, sec 17, r 9, h, 160, Shirley 2.

Hendricks, Alfred (Cora), far, sec 11, r 9, h, 4, New Castle 8.

Hendricks, Charles M (Edna), far, sec 4, r 9, New Castle 8. (Addie, Herman, Mamie, Nellie.)

Hendricks, Frank (Gertrude), far, sec 35, r 9, Sulphur Springs 1. (Eva, Willie.)

Everything in Lumber and Builders Hardware at the right prices at
Kuntz & Higi Lumber Co., Knightstown

Hendricks, William (Charity), far, sec 36, r 8, w, 60, Markleville 46. Albert R, Perry, Hazel.)

Hewitt, Oliver (Jennie), far, sec 25, r 9, h, 185, New Castle 7. (Gladys, Walter, Madge.)

Hiatt, Elliott, lab, sec 32, r 9, New Castle 8.

Higenbotham, Samuel (Lillie), implement dealer, New Castle. (Rudolph.)

Hodson, John (Edna), far, sec 31, r 9, Shirley 1. (Terrill.)

Hodson, William (Edith), far, sec 8, r 9, h, 40, New Castle 8. (Delta, Clyde, Nellie.)

Hodson, William (Elizabeth), far, sec 5, r 9, h, 326, New Castle 8.

Hollensbee, Harry (Ida), far, sec 25, r 9, h, 55, New Castle 7. (Cart, Walter, Wilfred, Elmer.

Hornbeck, Lola, housekeeper, sec 17, r 9, Shirley 2.

Howell, Inez, care P Hazelrigg, Shirley 2.

Howell, Lawrence, care P Hazelrigg, Shirley 2.

Huff L M (Jessie), far, sec 9, r 9, h, 40, w, 40, j, 40, New Castle 9. Mabel, Loyd, Harold.)

Hutson, Charles (Lillie J), far, sec 2, r 9, j, 38, New Castle 8. (Elbert.

Hutson, Frank, far, sec 12, r 9, New Castle 8.

Hutson, G O (Kate), far, sec 2, r 9, j, 38, New Castle8.

Hutson, Milton, far, sec 35, r 9, r, 40, New Castle 7. (Laura, Everette.)

Hutson, Monroe, township assessor, sec 12, r 9, New Castle 8.

Hutson, Ross (Della), far, sec 12, r 9, New Castle 8.

Hutson, Seth, far, sec 1, r 9, New Castle 8.

—J—

Jarrell, William (Margaret), far, sec 18, r 9, w, 50, h, 32, Shirley 2.

Jay, Mrs Arminta, sec 25, r 9, Sulphur Springs 1.

Johnson, W H (Mollie), far hand, sec 15, r 9, New Castle 9.

Jones, Jeff (Della), far, sec 10, r 9, r, 160, Philander Pickering, owner, New Castle 9. (Ernest, Inez.)

Jones, Lem (Delma), far, sec 7 r 9, h, 92 1-4, Shirley 1.

Judge, Calvin (Ida), far, sec 7, r 9, h, 79, Shirley 1. (George M, Fred, Albert, Amanda, Nency.)

Judge, Ora (Gerna), far, sec 17, r 9, r, 80, Howard Wilkinson, owner, Shirley 2. 2

Judge, Orville (Nona), far, sec 18, r 9, Shrley 2.

—K—

Kearns, Milton (Mary C), far, sec 25, r 8, r, 206, George Keesling, owner, Middletown 1. (Georgia, Blanche L.)

Keesling, Cora B, housekeeper, sec 36, r 8, Middletown 1.

Keesling, C S (Rosa), far, sec 25, r 8, r, 63, J H Goudy, owner, Middletown 1. (Olive.)

Keesling, Curtis L, far, sec 36, r 8, Middletown 1.

Keesling, Daniel W (Ella), far, sec 7, r 9, w, 60, Shirley 2. (Basil, Nellie.)

Keesling, Frank (Eva), far, sec 31, r 9, r, 54, Shirley 1.

Keesling, George, ret, sec 25, r 8, h, 206, Middletown 1.

Keesling, Mary, sec 36, r 8 w, 50, Markleville 46.

Keesling, Newton (Nola), far, sec 36, r 8, r, 50, Mary A Keesling, owner, Markleville 46.

Keesling, Rye (wid), sec 1, r 8, w,, 52, Markleville 46.

Keesling, Tine (Nora), far, sec 1, r 8, h, 40, Markleville 46. (Cora, Cecil, Fay.)

Keesling, William J (Margaret), far, sec 36, r 8, h, 108, w, 52, Middletown 1.

Kellum, Joseph, far, sec 1, r 8, Shirley 1.

Kellum, Mrs J W (wid), sec 1, r 8, w, 82, Shirley 1.

Kellum, Lulu, housekeeper, far, sec 1, r 8, Shirley 1.

Kellum, Thomas, far, sec 1, r 8, Shirley 1.

Kendall, George, far, sec 10, r 9, New Castle 9.

Kendall, Joel (Mary), far, sec 10, r 9, j, 80, h, 18, New Castle 9. (Ethel, Charles.)

Kendall, Harmon H (Rebecca J), far, sec 15, r 9, w, 10, j, 50, h, 125, New Castle 9.

Kendall, Henry (Lydia A), far, sec 10, r 9, h, 200, j, 80, New Castle 9. (Elizabeth, Howard.)

Kern, Charles (Ann), far, sec 1 4,r 9, h, 80, New Castle 9. (Lester, Eathel.)

Kinsey, John (Lucy), far, sec 12, r 8, r, 80, Harry Hardy, owner, Markleville 46. (Ernie, Viola, George.)

Kensey, Libie, sec 12, r 8, Markleville 46.

Kinsey, William C, far, sec 12, r 8, Markleville 46.

Kirk, Goldie, sec 11, r 9, New Castle 8.

Kisling, George B, far, sec 31, r 9, Shirley 1. (Chrystal, Addie, Homer.)

Kitchen, Al (Kate), far, sec 29, r 9, Middletown 1.

Koon, Amos, far, sec 5, r 9, h, 15, Shirley 1.

Koontz, George (Ida), stone mason, sec 12, r 9, New Castle 8. (Ernest.)

Koon, Israel, far, sec 13, r 8, hrs, 25, Shirley 1. (Lawrence W.)

Koontz, Russell, stone mason, sec 12, r 9, New Castle 8.

Kuhn, Oliver (Lena), far, sec 8, r 9, New Castle 8. (Ross Oliver A, Paul.)

—L—

Leakey, F M (Nora), far, sec 3, r 9, r, 184, Elmer Cooper, owner, New Castle 8. (Russell, Ruth, Marine, Aris.)

Leggett, Oakley, sec 5, r 9, New Castle 8.

Lewis, Albert (Margaret), far, sec 29, r 9, h, 192, Middletown 1. (Fay, Loyd.)

Lewis, Jonathan M (Ellen), far, sec 29, r 9, h, 130, Middletown 4. (Edward, Grace, Stanford, Cleo, Gladys, Flossie, Harlan.)

Lewis, J W (Ella), far, sec 29, r 9, h, 42, Middletown 4. (Raymond, Addie I.)

Lowery, Arlan, far, sec 18, r 9, Shirley 1.

Lowery, George (Bertha), far, sec 31, r 9, r, 120, C Davenport, owner, Middletown 1.

Lowery, John (Viretta), far, sec 18, r 9, w, 60, Shirley 1.

Lowery, Ottis (Mabel), far, sec 8, r 9, r, 80, W A Stafford, owner, Shirley, 2.

Lowery, Philander, far, sec 2, r 9, New Castle 8. (Richard, Ann, Cleo.)

—M—

Maddy, A J (Kate), far, sec 25, r 9, h, 7, Sulphur Springs 1. (Don, Leonard.)

Maddy, Frank (Delia), far, sec 1, r 9, r, 26, New Castle 8. (Ernest, Gerald.)

Maddy, Albert (Ida), far, sec3 r 9, New Castel 8. (Ethel, Stella, Mrytle.)

Maddy, Allen (Lou), far, sec 25, r 9, h, 90, Sulphur Springs. (Hazel.)

Manifold, Lon (Maud), far, sec11, r 9, r, 270, New Castle 8.

Melson, Mack (Mollie), supe gas station, sec 15, r 9, New Castle 9.

Miller, Francis (Mary), far, sec 26, r 9, w, 7, Sulphur Springs 1. (Elsie.)

Miller, Lennie, care John F Cottrell, sec 12, h 8, Shirley 1.

Miller, Ruby, care John F Cottrell, sec 12, r 8, Shirley 1.

Modlin, E O (Jennie), far, sec 36, r 9, h, 100 New Castle 7. (George.)

Modlin, Luther N, far, sec 36, r 9, h, 110, New Castle 7. (Christa C.)

Modlin, L W (Ruth), far, sec1, r 9, w, 30, h, 62, New Castle 7.

Modlin T W (Dora), far, sec 1, r 9, r, 82, New Castle 7. (Clarence.

Munden, Howard, sec 33, r 9, New Castle 8.

Mutersbaugh, Charles, far, sec 11, r 9, New Castle 8.

Mutersbaugh, David (Della), far, sec 3, r 9, New Castle 8. (Mary, Okel.)

Mutersbaugh, Fern, domestic, sec 5, r 9, New Castle 8.
Mutersgaugh, John (Della), far, sec 30, r 9, Middletown 1. (Raymond, Thomas, Oscar, Ross, Laura.)
Mutersbaugh, Raymond, far hand, sec 26, r 9, Sulphur Springs 1.
Myers, John (Ethel), far, sec 35, r 9, h, 80, New Castle 8. (Wayne, Joseph, Robert.)
Myer, Martin L (Emma A), far, sec 2, r 9, h, 70, j, 50, New Castle 8. (Mary E, Frank S.)

—Mc—

McClain, J P (Sarah A), far, sec 34, r 9, h, 100, Sulphur Springs 1. Herman, Lacy, Fay, Williams, Ruth.)
McCorkle, Carl F (Ida), far, sec 2, r 9, j, 40, New Castle 8. (Chester, Samuel, Clara, E.)
McCormack, Aaron (Sarah J), far, sec 27, r 9, h, 40, Sulphur Springs 1. (Arlie .)
McCormack, Albert (Mary), far, sec 34, r 9, h, 66, New Castle 8. (Raymond, Claud, Sylvia.)
McCormack, Carl (Essie), far, sec 12, r 9, r, 104, Logan Hinshaw, owner, New Castle 9.
McCormack, Frank (Kate), far, sec 34, r 9, j, 40, w, 20, New Castle 8. (Edna.)
McCormack, Hattie, graduate, sec 13, r 9, New Castle 9.
McCormack, Lawrence, teacher, sec 27, r 9, Sulphur Springs 1.
McCormack, M M (Ada), far, sec 13, r 9, h, 92, New Castle 9.
McCormmack, Sarah J (wid), sec 11, r 9 ,New Castle 8.
McCoy, David (Susan), far, sec 15, r 9, New Castle 9.
McFarien, John (Rebecca), far, sec 13, r 9, New Castle 8. (Granville, Albert N.)
McGrady, Joseph (Ada), far, sec 27, r 9, w, 20, Sulphur Springs 1.
McKee, Joseph (Ellen), far, sec 27, r 9, h, 80, Sulphur Springs 1.
McKee, L L (Ada), far, sec 27, r 9, h, 60, Sulphur Springs 1.
McKee, Roscoe (Mossie), far, sec 29, r 9, h, 40, Middletown 4.
McKee, William (Lou), far, sec 27, r 9, h, 100, Sulphur Springs. (Bertha.)
McShurley, Clarence (Cophene), far, sec 33, r 9, r, 120, New Castle.
McShurley, Eli (Emily), far, sec 28, r 9, j, 100, Middletown 4. (Laura, Floyd, Russell.)

—N—

Newby, D C (Julia), far, sec 1, r 9, h, 80 New Castle 8. (Arthur L.)
Newby, Ernest, wks roll mill, sec 1, r 9, New Castle 8.
Newby, George W (Elsie), far, sec 14, r 9, r, 140, J W Newby, owner, New Castle 9.
Newby, James I (Delphia D), far, sec 14, r 9, j, 220, New Castle 9.
Newby, Katie, sec 1, r 9, New Cas-Castle 8.
Newby, Vera, sec 1 r 9, New Castle 8.
Nibarger, William (Vernie), far, sec 18, r 9, r, 50, Allen Craig, owner, Shirey 2.
Noland, John W (Vitello F), far, sec 5, r9, h, 66, Shirley 1.

—O—

Olinger, Will (Ethel), far, sec 1, r 8, r, 100, William Olinger Sr, owner, Markleville 46.
Olinger, Philip (Sarah), far, sec 8, r 9, h, 40, New Castle 8. (Phoebe.)

—P—

Palmer, E O (Julia), far, sec 15, r 9, r 67, New Castle 9. (Forest.)
Palmer, Hannah L (wid), sec 15, r 9, w, 15, New Castle 9.
Palmer, William (Belle), far, sec 10, r 9, h, 60, New Castle 9. (Raymond.)
Parris, Jesse (Ruby), far, sec 23, r 9, New Castle 7.
Pate, Miss Captola, housekeeper, sec 36, r ,8 Middletown 1.
Pate, Garfield far, sec 36, r 8, Middletown 1.
Pate, Henry (Elizabeth), far, sec 36, r 8, j, 20, w, 30, Middletown 1.
Pate, Ithamer (Sadie), far, sec 31 r 9, r, Middletown 1, Lucy Staley, owner. (Lemuel, Alta, Henry.)

Pearce, Luther D (Blanche), far, sec 13, r 9, r, 80, F G Pearce, owner, New Castle 9.

Personett, Orville (Mary), far, sec 34, r 9, h, 30, Sulphur Springs 1. (Grace, Ward.)

Personett, Ulyses, sec 34, r 9, Sulphur Springs 1.

Phelps, Elias (Anna), far, sec 14, r 9, h, 160, New Castle 1.

Phelps, John M (Ella), sec 14, r 9, New Castle 9. (Anna.)

Phelps, T C (Mary E), far, sec 14, r 9, h, 262, New Castle 9.

Pickering, Charles (Ella), far, sec 9, r 9, r, 80, Grant Brenneman, owner, New Castle 9.

Polk, J M (Rose), far, sec 36, r 9, New Castle 7. (Vallie.)

Pressnall, Catharine (wid), sec 8, r 9, New Castle 9.

Pressnall, Eli (Mollie), far, sec 13, r 9, r, 58, A E Wilkinson, owner, New Castle 9. (Russell, Hazel.)

Pressnall, Elijah M (Elizabeth), far, sec 8, r 9, h, 4, New Castle 9. (Myrtle.)

Pressnall, Frank (Lucinda), far, sec 7, r 9, h, 60, Shirley 1. (Hattie, Russell, Mary.)

Pring, Eli (Ellen), far, sec 31, r 9, hrs, Middletown 1.

Pring, George (Letha), far, sec 30, r 9, r, Jos Farmer, owner, Middletown 1. (Walter, Gilbert.)

Pring, John (Margaret), far, sec 30, r 9, h, Middletown 1. (Richard.)

Pring, Lewis (Mary J), far, sec 25, r 8, h, 99, Middletown 1. (Russell, Mayme.)

—R—

Rader Emmerson (Ella), far, sec 26, r 9, h, 90, New Castle 7. (Hazel, Harrold.)

Ratcliff, A C (Martha), ret far, sec 16, r 9, h, 180, New Castle 9.

Ratcliff, Albert (Bertha), breeder, of LeRoy Herefords, sec 11, r 9, h, 80, New Castle 9.

Ratcliff, Earl C (Olive), far, sec 16, r 9, r, 90, A C Ratcliff, owner, New Castle 9.

Ratcliff, Elmer H (Emma F), far, sec 16, r 9, h, 80, New Castle 9.

Ratcliff, Elsie, housekeeper, sec 16, r 9, New Castle 9.

Ratcliff, Jesse (Mae), far, sec 1, r 9, h, New Castle 8. (Charles.)

Ratcliff, J P (Ellen), far, sec 14, r 9, h, 160, New Castle 9. (Estes.)

Ratcliff, Lon H (Emma F), far, sec 16, r 9, r, 90, A C Ratcliff, owner, New Castle 9. (Forest, Carl.)

Ratcliff, Laurence, far hand, sec 12, r 8, Shirley 1.

Redding, Luther (Mearl), far, sec 26, r 9, r, 255, John W William owner, Sulphur Springs.

Reese, John (Alice), far, sec 11, r 9, h, 200, New Castle 9. (Lizzie, Emmett, Hazel, Loma, Ilo, Terrell.)

Reese, Oris (Anna), far, sec 11, r 9, j, 120, New Castle 8. (Everett, Elizabeth.)

Reese, Thomas M (Mollie), far, sec 11, r 9, h, 219, New Castle 8.

Reynolds, Benjamin (Chad), far, sec 30, r 9, r, 80 Middletown 1.

Reynolds, Elward (Maud), far, sec 5, r 9, h, 40, New Castle 8.

Reynolds, James (Mahala), far, sec 5, r 9, r, 40, New Castle 8.

Reynolds, James (Mary M), far, sec 5, r 9, h, 80, New Castle 8. (Richard E, Benjamin F.)

Reynolds, Richard, far, sec 5, r 8, h, 160, Shirley 1. (Ella, Minnie, Jane Edward.)

Ricks, Charles (Emma), far, hand, sec 17, r 9, Shirley 2. (Clifford, Mary, Levi.)

Picks, Levi, far, sec 33, range 9, h, 20, New Castle 8.

Riggs, Benjamin F (Mary A), far, sec 6, range 9, h, 103, Shirley 1.

Riggs, Herman (Alma), far, sec 18, range 9, r, 90, James Jones owner, Shirley 2.

Riggs, James (Christina), far, sec 8, range 9, New Castle 8. (Samuel.)

Riggs, John A (Emma), far, sec 12, range 8, h, 111, Shirley 1.

Riggs, Lewis (Emma), far, sec 2, 55, range 9, h, 92, Middletown 1.

Riggs Mark (Mattie), far, sec 4, range 9, r, 80, Frank Cooper owner, New Castle 8. (Wayne.)

Riggs Prior (Pauley A), far, sec 1, range 8, h, 50, Shirley 1. (Clarence, Merle, Orville, Alva.)

Riggs, Russell, far, sec 12, range 8, Shirley 1.
Riley, A H (Cynthia), far, sec 31, range 9, h, 92, Middleetown 1. (Rachel, Peter, John, Russell.)
Riley, John (Elizabeth), far, sec 28, range 9, h, 160, Middletown 4. (Howard.)
Riley, Jonas (Delialah Jane), far, sec 33, range 9, h, 280, w, 93, New Castle 8.
Runyan, Jesse (Mary), far, sec 11, range 9, New Castle 8. (Jessie, Vessie, Grace, Laurence.)

—S—

Scarff, Russell (Ella), buggy painter, section 10, range 9, New Castle 9.
Schwartz, Samuel (Angeline), far, sec 4, range 9, New Castle 9. (Fred, Ralph, Ruth, Stella, Martha.)
Schultz, Carrie, care Enoch Utt, sec 13, range 9, New Castle 9.
Schultz, Ernest, care Enoch Utt, sec 13, range 9, New Castle 9.
Shaffer, Milton F (Mae), far, sec 13, range 9, h, 100, New Castle 8.
Shaffer, Nathan B (Cynthia), far, sec 14, range 9, h, 154, New Castle 9.
Shaw, F E (Rose), far, sec 12, range 9, r, 80, Harmon Kendall 40 acres. David Griffin 40 acres, New Castle 8. (Fred, Hobart, Edith.)
Shelley, Earl, far, sec 36, range 8, Middletown 1.
Shelley, James, far, sec 36, range 8, Middletown 1.
Shelley, Jerome (Almeda), far, sec 36, range 8, h, 75, Middletown 1. (Elwood.)
Shugart, Olive, sec 1, range 9, New Castle 8.
Simpson, William (Sarah), far, sec 26, range 9, h, 48, Sulphur Springs. (George.)
Starbuck, William (Florence), farm hand, sec 9, range 9, Shirley 2. (Olive.)
Stephen, George A (Lizzie), far, sec 2, range 9, h, 40, New Castle 7. (Park F.)
Stevens, John (Eva), far, sec 1, range 9, r, 45, New Castle 7.
Stevens, William (Bertha), far, sec 12, range 9, r, 60, New Castle 8. Gladys.)
Stover, Addison (Sarah C), sec 33, range 9, w, 10, New Castle 8. (William H, James A, Charles F.)

—T—

Thomas, Ross B (Ellen), far, sec 12, range 9, h, 165, New Castle 8. (Jesse H, Paul A, Thomas B, Grace, Lynn.)
Thomas, Ruth V, care A C Ratcliff, sec 16, New Castle 9
Thompson, Charles (Frances), far, sec 27, range 9, h, 40, Sulphur Springs 1.
Thompson, George M (Minnie), far, sec 27, range 9, h, 40, Sulphur Springs 1. (Horace, Joseph.)
Thrawley, Emma (wid), sec 26, range 9, w, 13, Sulphur Springs 1. (John, Robert.)
Tulley, William (Pearl), far, sec 30, range 9, r, 200, Jane Elliott, owner, Middletown 1. (Blanche, Lucile.)
Turner, Solomon (Lulu), far, sec 25, range 9, r, 160, New Castle 7.

—U—

Utt, Enoch (Ida), farm hand, sec 13, range 9, New Castle 9. (Esther, Lucy, Verna.)

—V—

Van Winkle, Della (wid), sec 39, range 9, w, 60, New Castle 8. (Herbert, Ruby.)
Veach, Floyd, care L W Modlin, sec 1, New Castle 7.
Veach, Harry W (Amanda), far, sec 36, range 9, h, 105, New Castle 7.
Veach, William G (Maggie M), far, sec 25, range 9, h, 173, w, 20, New Castle 7. (Celia, Georgia, Mary E.)

—W—

Weesner, Jos (Ella), farmer, sec 5, range 9, r, 40, Shirley 1. (Margaret.)
Whistler, Mary A, sec 28, range 9, Middletown 4.
White, Amanda (wid), sec 33, range 9, w, 80, New Castle 8.
Whistler, George W, far, sec 28, range 9, Middletown 4.

White, Jesse F (Myrtle), far, sec 12, range 8, r, 80, Albert Cotterell owner.
owner, Shirley 2.

Wilkinson, Alex, far, sec 12, range 8, Shirley 1.

Wilkinson, Ben, far, sec 1, range 8, r, 155, Ellen J. Wilkinson owner, Markleville 46.

Wilkinson, Bert (Emma), far, sec 18, range 9, Shirley 1.

Wilkinson, Ellen J, housekeeper, sec 1, range 8, w, 155, Markleville 46.

Wilkinson, Isaac, (Minnie), far, sec 12, range 8, r, 111, John Riggs Owner, Shirley 1. (Eunice.)

Wilkinson, Joseph, fur, sec 1, range 8, h, 61, Shirley 1.

Wilkinson, Kalma, school teacher, sec 12, range 8, Shirley 1.

Wilkinson, Nancy (wid), sec 12, range 8, w, 80, Shirley 1. (Dola, Lannie, Ayne.)

Wilkinson, Robert, far, sec 12, range 8, Shirley.

Wilkinson, Rose (Allie), far, sec 12, range 8, h, 98 3-4, Shirley 1. George R.)

Wilkinson, Tweeda, school teacher, sec 12, range 8, Shirley 1.

Wisehart, Alfred (May J), far, sec 13, range 8, h, 5, Shirley 2. (Frank Maud.)

Wisehart, Ezra, sec 30, range 9, Middletown 1.

Wisehart, George (Mary), far, sec 30, range 9, Middletown 1. (Goldie M, Rosetta, George, Levi.)

Wisehart, J W, far, sec 36, range 8, Middletown 1.

Wisehart, Lucy, sec 30, range 9, Middletown 1.

Wisehart, Mary, sec 30, range 9, Middletown 1.

Wisehart, Samuel (Laura), far, sec 36, range 8, h, 80, Middletown 1. (Hattie.)

Wright, Cornelius (Cora), far, sec 16, range 9, w, 126, h, 16, New Castle 9. (Ray, Ethel, Rex.)

Wright, P B (Martha), far, sec 35, range 9, r, 40, New Castle 7. (Ray, Paul, Gladys, Olive, Victor.)

—Y—

Yates, Dora, sec 2, range 9, New Castle 8.

Young, Oscar (Ella), far, sec 34, range 9, j, 10, Sulphur Springs 1.

Yates, William (Sarah), far, sec 35, range 9, w, 37, New Castle 7.

Henry Township Directory

Township 17 N, Range 10 E.

WILLIAM PEED, Trustee

—A—

Abott, Matthew (Cordelia), far, sec 2, j, 2, New Castle 5.

Allen, Harry (Rebecca), far, sec 13, r, 80, Elizabeth Thornburg owner, New Castle.

Anderson, H H (Virginia), far, sec 17, w, 23, r, 15, George Woodard owner, New Castle 10.

Ammerman, Harland, New Castle 4.

Archy, Jasper (Annis), lab, sec 22, New Castle 1.

Austin, Bartholmew (Mary V), far, sec 13, w, 80, h 3 lots, w 2 lots, New Castle 3. (Grace, Mable, Alfred N, Mary H.)

—B—

*Bailey, Aaron (Martha), far, sec 28, r, 400, H L Powell owner, New Castle 1. (Otto, Verna, Walter.)

*Bailey, Benjamin (Fannie), far, sec 28, r, 260, H L Powell owner, New Castle 1.

*Bailey, Margaret (wid), sec 28, New Castle 1. (Eugene.)

Bales, Levi P (Virginia J), far, sec 17, h, 74, New Castle 9. (Ethel, Ida O, Nellie F, Herbert C, Solomon J.)

Bales, Myrtle (wid), New Castle 6. (Max, Fleming, Evalyn.)

Beall, Laurence (Louise), sec 13, w, 2, New Castle 3.

Beavers, Charles E (Sallie), far, sec 4, r, 42, Charles Brenneman, owner, New Castle 7. (Ernest, Viretta, Lowell, Walter, Ethel.)

Beavers, John (Ina), far, sec 6, hrs, 124, New Castle.

Bell, John (Bertha), far, sec 8, r, 140, New Castle 7.

Bell, John W (Mary E), supt county farm, 300 a, New Castle.

Bell, Irene S, sec 9, H C Farm, New Castle.

Billards, Will (———), far, sec 17, New Castle 9.

Bingaman, Edward (Mary), far, sec 33, r, 125, Cy Moon owner, New Castle 1. (Walter, Maude, Edward, Helen.)

Bittner, J (Bettie), far, sec 13, r, 160, Enoch Bouslog owner, New Castle 3.

Black, Irvin, far, sec 34, ,r New Castle 1.

Blue, Charles, farm hand, sec 25, New Castle 2.

Blue, William (Nora), farm hand, sec 25, New Castle 2. (Marion, Edna, Laura, Bernice, Katie, William.)

Bond, Jesse (Mary E), sec 12, h, 75, New Castle 4.

Bond, John M (Emily), far, sec 5, h, 80, New Castle 7.

Bowers, Moses, ret, sec 8, h, 57½, New Castle 8.

Brenneman, Charles, ret, sec 5, h, 122, New Castle 7.

Brenneman, Elmer, far, sec 27, New Castle 1.

Brenneman, Florence, housekeeper, sec 17, New Castle 9.

Brenneman, Grant (Bethe), far, sec 19, r, 174, O C Saffel owner, New Castle 10. (Ruby, Howard, Mabel.)

Brenneman, George (Eva), far, sec 7, w, 54, h, 62, New Castle 8. (Benton, Veda, Estell, Ennis.)

Brenneman, Henry (Emily), far, sec 17, h, 50, New Castle 9.

Brenneman, Irene (Elliott Paul), sec 8, New Castle 9.

Brenneman, Jacob, far, sec 27, w, 70, h, 30, New Castle 1.

Brenneman, Jesse (Jane), far, sec 27, h, 90, New Castle 1.

Brenneman, Louis (Alma), far, sec 36, r, 92, John Brenneman owner, New Castle 2.

Brenneman, Park, care Charles Werks, sec 5, New Castle 7.
Brenneman, Phoebe, housekeeper, sec 34, New Castle 1.
Brenneman, Walter, far, sec 27, New Castle 1.
Brenneman, Viola, sec 27, New Castle 1.
Brown, Jule (Ella), far, sec 4, j, 45, New Castle 6.
Brookshire, Eli (Edith), far, sec 8, h, 415, New Castle.
Bruner, William (Priscilla), blacksmith, sec 9, w, 2, New Castle 8.
Bundy, Frank (Ella), far, sec 22, r, 132, Monroe Brown, owner, New Castle 1.
Burcham, Viola, domestic, sec 7, New Castle 8.
Burk, Calvin (Elmira), far, sec 8, w, 30, h, 50, New Castle 8.
Byers, Grace C, sec 21, New Castle 1.
Byers, Levi, farm hand, sec 21, New Castle 1.
Byers, Rolandras (Susana), far, sec 21, hrs, 3-4, New Castle 1.
Byers, Samuel, far, sec 21, hrs 3-4, New Castle 1.
Byers, William, lab, sec 21, hrs, 3-4, New Castle 1.

—C—

Canady, Esther (wid), sec 4, New Castle 6. Care George Strong.
Cannon, M P (Martha L), far, sec 8, h, 100, New Castle 9.
Carter, Fanny (wid), sec 17, New Castle 9. (Violet, Cathleen, Harold.)
Carpenter, L H (Margaret), far, sec 33, w, 82, j, 90, New Castle 1.
Carter, Jesse, wks Auto Co, New Castle 3.
Chamness, A J (Ellen), far, sec 22, r, 93, Martin L Bundy owner, New Castle 1. (Henry C, Nellie, Shurford, Wilbur, Esther.)
Cosand, Benjamin, far, sec 22, New Castle 1.
Cosand, Laban (Jennie), far, sec 22, h, 50, New Castle 1.
Cole, Alva L (Libbie), far, sec 1, r, 60, Joseph Smith owner, New Castle 4.
Collins, Sarah (wid), sec 13, New Castle 3.
Cook, Bert (Iva), farm hand, sec 7, New Castle 8.
Cory, N D (Louise), far, sec 6, j, 58, New Castle 7.
Cory, Ed, sec 6, New Castle 7. (Ed.)
Cotton, James A (Mary R), dairyman, sec 11, r, 91, C N Michaels owner, New Castle 5.
Cotton, Josephine, sec 11, New Castle 5.
Cox, Ulyses (Alice), car, sec 28, r, 1, H L Powell owner, New Castle 1.
Crim, David (Polly A), far, sec 6, h, 77 1-3, New Castle 7. (Ferris.)
Crin, Emmet E (Eva), far, sec 6, r, 44, New Castle. (Castle.)
Crim, George (Katie), far, sec 17, r, 89, Ella Holloway owner, New Castle 8. (Raymond.)
Crim, Harvey (stock farmer), sec 6, h, 100, New Castle 7.
Crim, Miles (Lou), far, sec 6, r, 100, New Castle 7. (Mary.)
Crim, Oval, far, h, 38, New Castle. (Oval.)
Crim, Sherman, sec 6, hrs, 124, New Castle.
Cross, John R (Annie M), lab, sec 31, Ed Stratten owner, New Castle 10. (Wesley, James, John.)
Cummins, Bartlett (Elizabeth), carp, sec 34, h, 12, New Castle 1. (Russell, Catharine.)

—D—

Daniels, Mary, housekeeper, sec 13, New Castle 3. (Hazel, Willard, Ruth, Iva.)
Davis, Stephen E (Mary, Adeline), farm hand John Brenneman, farm, sec 27, New Castle 1.
Detrich, Simon (Dora), farm hand, sec 22, j, 2½, New Castle 1. (Clarence.)
Dingle, Frank, principal New Lisbon School, sec 24, New Castle 3.
Dingle, Lewis (Alice), far, sec 24, j. 106½, New Castle 3. (Linnie, Minnie, Ruth, George, Paul, Roy, student.)
Dingle, Perry, far, sec 24, New Castle 3.
Dinkins, William (Lullar), wks rolling mill, sec 8, r, 4, Eli Brookshire owner, New Castle 7. (Leona, Rufus, Ina.)

W. F. DINGEL, New Castle, Ind.

Pays Highest Prices for all kinds of Timber. Telephone for Prices

Dennis, H C (Cordelia), far, sec 8, r, 22, Adolph Rogers farm, New Castle 7. (Vollie, Nellie.)

Doddridge, John (Alice), far, sec 36, j, 38, h, 136, New Castle 7.

Doggett, George W (Alice), far, sec 17, w, 57, r, 56, Eva Hall farm, New Castle 8. (Henry, Eugene.)

Donnelly, James, sec 36, New Castle 2.

Dorsey, Maud, housekeeper, sec 24, New Castle 2.

Dorsey, Walter, far, sec 24, New Castle 2.

Dorsey, William, far, sec 24, r, 160, New Castle 2.

Draper, Christy Ann (wid), sec 6, w, 60, New Castle 7.

Draper, Ella, housekeeper, sec 6, New Castle 7.

Draper, Rufus F, ret, sec 6, New Castle 7.

—E—

Engle, Perry (Margaret), far, sec 34, j, 130, New Castle 1. (Lloyd, Hobart.)

Elliott, Paul (Laura), far, sec 8, h, 40, New Castle 9.

Ellison, Walter (Lillie), far, sec 17, w, 97, New Castle 9. (Leo.)

Elrick, W E (Louisa), dairyman, sec 29, Title Bond, 135, Willis Wisehart owner, New Castle 10. (Susan E.)

—F—

Ferris, William E (Hannah), far, sec 11, j, 120, New Castle 5.

Fisher, Howard O (Maude), far, sec 19, r, 70, Samuel Fisher owner, New Castle 9. (Francis.)

Fisher, L H (Gertrude), far, sec 19, r, 25, r, 113, Samuel Fisher owner 25 a, Timothy Galvin owner 113 a, New Castle 9.

Fisher, Walter (Minnie), far, sec 30, r, 125, Samuel Fisher owner, New Castle 9.

Fleming, Bert (Bessie), engineer, sec 6, New Castle 7.

..Fleming, W H (Dora), far, h, 85, New Castle 6. (Audrey.)

Fort, Chester, farm hand, sec 6, New Castle 7.

Fort, Jesse M (Belle), farm hand and berry raiser, sec 6, h, 39, New Castle 7. (Marie, Delena, Joseph.)

Foust, Daniel (Margaret), teamster, j, 2½, New Castle.

Foust, Frank, wks shovel factory, New Castle.

—G—

Gants, Charles H (Ota), far, sec 2, r, 106, John Wilkinson owner, New Castle 5.

Goar, Clarence (Florence), farm hand, sec 23, New Castle 2.

Goar, Roll (Hannah), far, sec 33, w, 67, New Castle 1. (Howard, Fred, Martha, Roy.)

Gold, Chester, far, sec 19, New Castle 9.

Gold, C V (Susie), far, sec 19, h, 40, r, 240, Mrs McDorman owner, New Castle 9. (Leonard, Samuel, Valie, Ruth.)

Gold, Frank (Elizabeth), far, sec 32, r, 240, Jason Holloway owner, New Castle 10.

Gorman, Charles M (Ruth H), far, sec 6, j, 75, h, 40, New Castle 7.

Gorman, William, far, sec 6, New Castle 7.

Goudy, John (Florence), far, j, 40, New Castle 4. (Lilian.)

Grant, George, wks Hoosier Mfg Co, sec 27, New Castle 1.

Grant, Henry, ret, sec 27, h, 21½, New Castle 1.

Grant, Oscar B (Helen), wks Hoosier Mfg Co, sec 27, 21½, New Castle 1.

Gray, John (Rosie), far, hand, sec 31, wks Ed Stratton farm, New Castle 10.

Griffin, O B, sec 32, New Castle 10.

Guyer, Alice, housekeeper, sec 23, hrs, 60, New Castle 2.

Guyer, Ernest, student, sec 23, hrs, 60, New Castle 2.

Guyer, Frank (Maude), far, sec 23, h, 70, hrs, 60, New Castle 2.

Guyer, J J, far, sec 23, hrs, 60, New Castle 2.

Guyer, Lilian, milliner, sec 23, hrs, 60, New Castle 2.

—H—

Haguewood, Milton, far, sec 11, hrs, 8, New Castle 4.
Haguewood, Minnie, housekeeper, sec 11, hrs, 8, New Castle 4.
Haguewood, William (Eva), far, sec 2, h, 100, New Castle 5.
Hamilton, Gay, sec 4 and 5, New Castle 7.
Hamilton, S L (Mary F), far, sec 4 and 5, j, 80, New Castle 7.
Hansard, George W (Sallie), far, sec 21, r, 197, Melvin Powell owner, New Castle 1. (Verna, Mable.)
Hanshew, Ollie (Ophelia), far, sec 12, r, 111, A S Hanshew owner, New Castle 4.
Harlan, Joseph (Minnie), far, sec 34, j, 76, New Castle 1.
Harris, Albert, farm hand, sec 19, New Castle 9.
Harris, Frank, (Elizabeth), far, sec 24, hrs, 80, hrs, 160, Liberty, New Castle 2. (Beatrice.)
Harris, Henry (Phoebe), farm hand, sec 19, New Castle 9.
Hart, Emma (wid), sec 13, New Castle 3. (John, Arthur.)
Haskett, Daniel (Julia), far, sec 6, j, 20, New Castle 7. (Jesse.)
Haskett, Ora (Edna), far, sec 6, New Castle 7.
Harvey, Claude, far, sec 30, New Castle 10.
Harvey, Frank, far, sec 30, New Castle 10.
Harvey, Henry (Alice), far, sec 30, h, 160, New Castle 10. (Mary, Horace.)
Harvey, Laura, sec 30, New Castle 10.
Harvey, Lawson (Harriett), far, sec 16, h, 189, New Castle. (George, Ruth.)
Harvey, Michael (Myrtle), farm hand, wks C V Gold, sec 19, New Castle 9. (Opha, John, Cornelius, Mary, Nellie.)
Harvey, M D (Amelia J), prop Harvey Park, sec 9, j, 20, New Castle 9.
Haynes, Turner (May), wks Hoosier Mfg Co, sec 34, Widow Rhodes' farm, New Castle 1. (Eugene.)
Hess, M E (Arkansas), far, sec 6, j, 44, New Castle 7. (Marie.)
Hiatt, Edwin (Bertha), far, sec 25, h, 160, New Castle 2.
Hinds, Melvin (Carrie), far, sec 27, w, 255, New Castle 1. (Murlie, Ruby, George.)
Hodson, Lon (Ella), Duroe Jersey breeder, sec 32, j, 188, New Castle 10. (Floyd, Fern, Mable, Ivan.)
Hogue, J R (Nancy), far, sec 4, r, 200, Joseph M Brown owner, New Castle 7. (Walter, Robert.)
Holloway, William (Bertha), far, sec 7, r, 43½, Dora L Garrette owner, New Castle 9. (Mary, Ruby.)
Holmes, Benjamin (Isabella), plasterer and shoemaker, sec 13, New Castle 3. (Ethel, Everett, Vernie.)
Holtsclaw, Angierine, housekeeper, sec 34, New Castle 1.
Holtsclaw, Jahiel (Susan), far, sec 34, h, 11, New Castle 1.
Holtsclaw, Silas L, farm hand, sec 34, New Castle 1.
Hosier, C H (Alice M), far, sec 22, r, 256, Mary M Hosier and Clark Hosier, owners, New Castle 1. (Josephine.)
Hudelson, W E (Pearl), far, sec 20, h, 102, New Castle 10. (Hazel.)
Hunter, George (Jennie), wks New Castle, sec 34, New Castle 1.
Hutson, Ruth, sec 13, New Castle 3.
Hutson, Willard (Blanche), lab, New Castle. (Floyd, Clifford.)

—I—

Imsieke, laundress, sec 12, New Castle 4.
Irwin, R L (Lea), far, sec 3, r, 60, Sarah Shively owner, New Castle 6.

—J—

Jackson, Clarence, sec 28, r, New Castle 1.
Jackson, May, sec 33, wks overall factory New Castle, New Castle 1.
Jackson, Maude, domestic, sec 33, New Castle 1. (Hazel.)
Jackson, Robert S (Laura B), farm hand, sec 33, New Castle 1. (Hazel.)
Jeffries, Henry (Cecil), far, sec 5, r, 80, Eli Brookshire farm, New Castle 7.

Jester, A M (Mary A), far, sec 8, r, 70, Eli Brookshire farm, r, 80 a, Carl Burk farm, New Castle 8. (Pearl.)

Jobe, Oscar, wks rolling mill, sec 11, New Castle 4.

Johnson, Harvey (May), far, sec 1, r, H Z Beck owner, New Castle 4. (Vaughn.)

Johnson, Laban (Grace), far, sec 30, r, 180, Samuel Test owner, New Castle 10.

Joiner, Walter (Jennie), far, sec 4, r, 172, Ed M Crandall owner, New Castle 7.

Jones, Frank R (Ida M), far, sec 1, hrs 145, New Castle 5.

Jones, Harold E, student, sec 1, New Castle 5.

Kates, C C (Clara), far, sec 33, h, 8, New Castle 1.

Kates, Joseph D, ret, New Castle 1.

—L—

Lamb, John, farm hand, sec 20, lives with G M Modlin, New Castle 10.

Land, Elmer (Lura), far, sec 32, 160, Elizabeth Ratcliff owner, New Castle 10.

Land, W C (Kate), far, sec 32, r, 160, Elizabeth Ratcliff owner, New Castle 10. (Charles.)

Langstaff, Etta (wid), New Castle. (Phyllis.)

Laymon, Joseph (Sarah), farm hand, sec 34, New Castle 1. (Alva, Josie.)

Livezey, Albert, far, sec 12, New Castle 4.

Livezey, William C (Nancy E), far, sec 12, h, 170, New Castle 4.

Loer, Pierson (Martha), far, sec 12, h, 80, New Castle 4.

Lorton, Henry (Sylvia), far, sec 11, r, 120, New Castle 5.

Lowe, Levi (Hettie), far, sec 18, h, 80, New Castle 9. (Clifford, Ruth, Lucile.)

Lowery, A C (Myrtle), far, sec 28, r, 240, Jason Holloway owner, New Castle 10. (Arthur, Hoyt.)

Lowery, Ada, domestic, sec 2, New Castle 5.

Lowery, Angie (wid), sec 7, w, 64, New Castle 8.

Lowery, Charles (Sarah B), carpenter, sec 17, w, 2, New Castle 9. (Bessie.)

Lowery, Elmer (Belle), far, hand, sec 2, New Castle 5. (Fong, Annie.)

Lowery, Howard, far, sec 17, New Castle 7.

Lowery, Phillip, Carpenter, sec 8, h, 2, New Castle 8.

Lowery, Stella, domestic, sec 17, New Castle 9.

—M—

Marlatt, Walter S, sec 36, New Castle 2.

Martin, Clyde (Ella), carpenter, sec 12, r, 80, New Castle 4. (Helen.)

Markley, Elberta E, student, in care Evaline Mullen, sec 14, New Castle 3.

Margison, Lizzie, housekeeper, sec 6, New Castle 7.

Mendenhall, Charles, far and poll augurs, cattle breeder, sec 17, 165, New Castle 10.

Mendenhall, Oliver, ret, sec 17, h, 165, New Castle 10.

Mendenhall, Orilla, housekeeper, sec 17, hrs, 165, New Castle 10.

Mendenhall, Walter, far, New Castle.

Mendenhall, W B (Emma), far, h, 78, New Castle 7. (Edith.)

Mendenhall, Verny, housekeeper, New Castle.

Millikan, L V (Emma A), far, sec 34, j, 120, New Castle 1. (Ernest E, Carroll W, Clifford V.)

Modlin, A L (Julia), far, 18, h, 115, New Castle 9.

Modlin, F P (Mattie), far, sec 7, h, 195, New Castle 9. (Everett, John, Olive, Georgia.)

Modlin, Harry, far, sec 7, New Castle 7.

Modlin, Howard, far, sec 18, New Castle 9.

Modlin, I M (Rilla), far, sec 20, j, 80, New Castle 10. (Tony.)

Modlin, Mark, wks auto factory, sec 7, New Castle 9.

Morris, John T (Emily A), ret carp, sec 32, New Castle 10.

Maury, Howard (Stella), far, dairyman, sec 35, w, 150, New Castle 1.

Mullin, Evaline S (wid), sec 14, w, 11, New Castle 3.

Munden, John T (Anna), poultry dlr, sec 20, w, 2, r, 12, Amanda White owner, r, 80, William Wimmer owner, New Castle 10. (Mable.)
Munden, William, far, sec 20, New Castle 10.
Muray, John, far, sec 27, hrs, 190, New Castle 1.
Murray, Mary, housekeeper, sec 27, hrs, 190, New Castle 1.
Muray, William, far, sec 27, hrs, 190, New Castle 1.
Muterspaugh, Don S, far, sec 5, New Castle 7.
Muterspaugh, John C (Lizzie), far, sec 5, h, 58, New Castle 7. (Marshall, Opal.)

—Mc—

McClammer, Nannie (wid), sec 8, r, 54, George Brenneman owner, New Castle 8. (Earl, Imogene.)
McDermott, Patrick, far, sec 13, h, 10, New Castle 3.
McFarland, Alva (Stella), far, sec 21, r, 80, E. H. Bundy owner, New Castle 1. (Hubert.)
McGinnis, Charley, far, sec 13, New Castle 3.
McKee, William (Anna), far, sec 29, r, 100, Luther Mendenhall owner, New Castle 10. (Ermal, Eulala.)
McNamee, James (America), far, sec 13, h, 100, New Castle 3.
McNamee, Ruby, sec 13, New Castle 3.
McNamee, Jessie, student Indiana University, New Castle 3.

—N—

Nation, Charles A (Love), far, sec 24, h, 80, j, 1 lot, New Castle 2. (Perry, Leone.)
Newby, Ernest, lab, New Castle.
Nicholson, Arthur (Mary), far, sec 36, h, 3, r, 180, Nicholson Merritt owner, New Castle 2. (Blanche.)
Nicholson, James, far, sec 36, New Castle 2.
Nicholson, Merritt (Martha A), far and veterinary surgeon, sec 36, h, 183, New Castle 2.
Nipp, Benton (Pearl), far, sec 2, h, 59, New Castle 5. (Emmalissa, Jeanetta.)
Nipp, Daisy, sec 11, New Castle 5.
Nipp, James (Melissa), miller, sec 11, h, 43, New Castle 5.
Nipp, James, Jr, (Georgia), lab, sec 11, 4, New Castle 5.

—O—

Ogle, J W (Sarah F), far, sec 17, w, 38, h, 40, New Castle 8. (Catharine, Sabina, John W Jr.)
O'Kelley, W G (Lona), far, sec 4, r, 81, Curt Burr owner, New Castle 6.
Oldham, Chester (Lucretia), far, sec 13, r, 67, Anna Pape owner, New Castle 3. (Lowell.

—P—

Payne, Earnest, far, sec 26, New Castle 2.
Payne, Golden, traveling salesman, sec 25, New Castle 2.
Payne, Nathan (Louisa), far, sec 25, h, 160, New Castle 2.
Phelps, Verling, invalid, sec 32, h, 150, New Castle 10.
Pickering, Irvin J, far, sec 27, New Castle r r 1.
Pickering, Sarah J (wid), sec 27, w, 100, New Castle 1.
Polk, Charles (Mary), farm hand, sec 19, New Castle 9.
Polk, Robert T (Sophronia), far, 18, r, 80, New Castle 9. (Robert L.)
Porter, William E (Goldie), far, sec 2, j, 2, New Castle 5. (Harry.)

—R—

Ratliss, Isaac, farm hand, sec 12, New Castle 4.
Real, Elzetta, sec 12, New Castle 4.
Real, M L (Hannah), far, sec 12, w, 10, New Castle 4.
Reichart, J S (Margaret), wks rolling mill, sec 17, j, 22, New Castle 9. (Florence.)
Ricks, Elmer, prison guard, sec 30, Fort Leavenworth, Kan, Call Box 13, home at Joseph Ricks, r r 10, New Castle.
Ricks, James, farm hand, sec 30, New Castle 10.
Ricks, Joseph (Alice), far, sec 30, r, 120, h, 3½, Woolford Pling owner, New Castle 10. (Ernest Laura M.)
Riley, W H (Martha), far, sec 22, New Castle 1.
Rockhill, Alfred (Josie), far, sec 1, New Castle 5. (Effie.)

Rogers, John C (Abigail), far, sec 17, h, 80, New Castle 9. (Ruth.)
Roof, Art (Ola), far, sec 20, h, 20, New Castle 10.
Roof, Salo (Mollie), far, sec 18, h, 88, New Castle 9. (Nina.)
Ross, Charles W (Margaret), far, sec 24, r, 140, Redding heirs owners, New Castle 2. (Richard, Albert.))
Ross, Dean, traveling salesman, sec 1, New Castle 5.
Ross, Lincoln (Maggie), carpenter, sec 1, New Castle 5. (Feorge, Maxwell, Ethel.)
Rothrock, Charles (Clara), school teacher, sec 34, New Castle 1.
Rothrock, John (Emma), far, sec 34, h, 80, sec 35, h, 40, New Castle 1. (Eugene, Roy.)
Runyan, Alfred (Ella), farm hand, sec 16, Dick Goodwin owner, New Castle 8. (Richard, Reba.)
*Russell, Frank (Ellar), far, sec 30, r, 165, John Huddleson owner, New Castle 9. (Minnie, Mary.)

—S—

Scott, Benjamin (Arminta), far, sec 27, w, 20, New Castle 1.
Scott, Fred E (Izora), far, sec 24, r, 98, William Peed owner, New Castle 2. (Elias, Perry.)
Seal, Ben, F (Mary E), farm tenant, sec 26, 160, Edward Hiatt owner, New Castle 2. (Violet, Elma, Lewis B.)
Seward, James R (Daisy), farm hand, sec 32, Jason Holloway owner, New Castle 10.
Seward, Joseph (Ella), farm hand, sec 32, Jason Holloway owner, New Castle 10. (Katie, Mable.)
Shafer, Peter (Rebecca), far, sec 1, w, 40, New Castle 4.
Shay, Mary S, sec 13, lease, 2, New Castle 3.
Sheffer, John A (Lucy A), attorney, sec 33, w, 63, New Castle 1.
Shelley, A W (Viola), far, sec 13, j, 15, New Castle 3.
Shelley, Charles (Frances), far, sec 8, r, 80, Eli Brookshire owner, New Castle 7. (Helen, Loring, Arthur, Edith.)
Shelley, John R (Eliza E), far, sec 33, h, 100, New Castle 1. (Thomas.)
Shelley, Joseph, far, sec 24, hrs, 80, do, 160, New Castle 2.
Shelley, Richard, far, sec 24, hrs, 80, do, 160, New Castle 2.
Sheppard, William (Bertha), far, sec 4, r, 80, Mary Albright owner, New Castle 7. (Gladys, Walter.)
Shinn, Oden (Maude), far, sec 34, New Castle 1.
Shirley, Glen, sec 11, New Castle 4.
Sim, George (Mary), machinist, New Lisbon.
Six, George L (Martha A), far, sec 13, r, 100, Henry L Adams owner, New Castle 3. (Earl.)
Smith, Aaron T (Edna F), far, sec 34, r, 80, Elizabeth Smith owner, New Castle 1. (Howard A.)
Smith, C A (Mary E), far, sec 26, h, 140, New Castle 1. (Owen F, Bertha M, Nellie, Alice.)
Smith, Charles F (Fannie), far, sec 13, w, 8, New Castle 3. (Mary, Gladys, Pearl.)
Smith, Frances (wid), sec 13, hrs, 40, New Castle 4.
Smith, Hazel L, violinist, sec 25, New Castle 2.
Smith, Herbert B, far, sec 25, New Castle 2.
Smith, James, well digger, sec 6, New Castle 7.
Smith, Lillian, school teacher, sec 13, hrs 40, New Castle 4.
Smith, Merith (Frances), moulder, sec 12, New Castle 4.
Smith, Orlie (Rosa), far, sec 11, h, 1-4, r, 120, Eugene Bundy owner, New Castle 4.
Smith, P R (Ella), sec 11, wks rolling mill, New Castle 4. (Eugene.)
Smith, Robert B (Anna L), far, sec 25, j, 80, New Castle 2. (Hildreth W, Harriett A.)
Smith, Thomas (Sarah M), farm hand, sec 7, Lee Harvey owner, New Castle 9. (Bernice, Ida, Jesse, Goldie.)
Smith, William H (Elizabeth), wood cutter, sec 6, New Castle 7.
Snodgrass, Ed O (Myrtle), farm hand, sec 34, Melvin Hinds farm, New Castle 1.
Starbuck, Richard, sec 30, New Castle 9.

Starbuck, Ruby, sec 30, wks New Castle Shovel Works, New Castle 9.
Starbuck, Thomas (Mary), far, sec 30, h, 40, New Castle 9.
Stewart, Everet (Ora), foreman Hoosier Mfg Co, sec 13, h, 2 lots, New Castle. (Lewis A, Frederick, Kenneth.)
Stokes, John Henry (Mary), farm hand, sec 27, Murray Bros farm, 160 acres, New Castle 1.
Stover, Samuel D (Allie), far, sec 25, r, 190, Samantha Peed owner, New Castle 2. (Luther, Frank, Lucile, Harry.)
Strattan, Benjamin (Ella), far, sec 32, h, 270, New Castle 10.
Strattan, Edward K (Hannah), far, sec 31, h, 560, New Castle 10.
Strong, George (Ella L), thresherman and farmer, sec 4, j, 41, New Castle 6.)
Strong, Guy, far, sec 4, New Castle 6.
Sweigart, William, student, sec 26, New Castle 1. Care of Mrs W J Wright.
Swaindall, James A (Jennie), far, sec 26, 120, New Castle 2. (Alma, Horace.)

—T—

Thompson, Harry, farm hand, sec 8, New Castle 7.
Tout, James, wks rubber factory, sec 13, New Castle 4.
Tout, John (Sarah), far, sec 13, r, 40, Carpenter hrs owners, New Castle 4.
Trout, Frank (Lou), far, sec 4, h, 42, New Castle 7. (John, Walter, Howard.)
True, M F (Laura E), fruit far, sec 32, h, 4, New Castle 10. (Ralph, Arthur, Russell, Nellie.)
True, Walter, farm hand, sec 32, New Castle 10.
Turner, Eugene, student, sec 20, New Castle 9. Care of Moab Turner.
Turner Clark (Mary B), far, sec 16, r, 193, Lawson Harvey owner, New Castle 8. (Homer, Herman, Leslie.)
Turner, John H (Linnie), far, sec 20, r, 160, Frank Wayman owner, New Castle 10. (Catharine D, Pauline I, Ada L, John, Floyd, Carl, Luther, Margie M, Ollie W, Clarence R.)
Turner, Lawrence, far, sec 20, New Castle 9.
Turner, Moab (Mary F), far, sec 20, h, 80, New Castle 9.

—V—

Vandament, Deliverance (wid), sec 33, New Castle 1.
Vanmatre, Joseph (Louisa), blacksmith, sec 8, h, 11, New Castle 8. (Herbert.)
Vanmatre, Nettie, sec 8, New Castle 8.
Vanmatre, Nellie, sec 8, New Castle 8.

—W—

Wall, B G (Susan), engineer, sec 9, h, 2, Newcastle 8.
Weeks, Charles (Jennie), far, sec 5, r, 80, Charles Brenneman owner, New Castle 7. (Pauline.)
Werkling, Curtis (Katie), dairyman, sec 35, New Castle 1.
White, Edward N (Laura M), sec 9, h, 82, New Castle 7. (Hilda, Sidney C, Edward G.)
Whitteker, Daniel (Flora D), wks rolling mill, sec 9, w, 1, New Castle 8.
Whittington, Jane, sec 13, New Castle 4.
Willard, Nathan (Maggie), far, sec 24, h, 6, r, 30, James Pierson owner, New Castle 2. (Ruth M.)
Williams, Estella, domestic, sec 22, New Castle 1.
Williams, George W (Lillie E), sec 2, h, 90, New Castle 5. (Glenn, Dale.)
Williams, Howard (Lillie), far, New Castle.
Wilkinson, Earl, student, sec 2, New Castle 5.
Wilkinson, Granville (Edith), railway mail clerk, sec 12, j, 95, New Castle 4. (Claude, student.)
Wilkinson, John J (Jennie), far, sec 1, h, 107, New Castle 4.
Wilkinson, Lewis (Mary E), far, sec 2, j, 103½, New Castle 4.
Wilkinson, Ed (Mary J), far, sec 2, h, 2½, New Castle 5. (Christina, Melvin.)
Willey, Everet, sec 7, New Castle 8.
Willey, J (Mary), far, sec 7, w, 100, New Castle 8. (Lillie, Lottie, Herman.)

Willis, Benjamin S (Mary), far, sec 3, r, 2, 80, L L Burr owner, New Castle 6. (Evangeline.)

Willis, Charles, far, sec 3, r, 280, L L Burr, owner, New Castle 6.

Wilson, Orville (Roxie), far, sec 6, New Castle 7.

Woodward, G W (Lizzie), sec 20, h, 160, New Castle 10.

Wright, W J (Harriet E), far, sec 26, hrs, 450, J P Peed estate, New Castle 1.

Wyatt, John (Mary E), far, sec 22, w, 38, New Castle. (Versil.)

Wycoff, Fred, student, sec 26, New Castle 1. Care Mrs W J Wright.

Wycoff, Reba, student, sec 26, New Castle 1. Care Mrs W J Wright.

Wynn, Elmer (Lulu), varnisher Krell-French, sec 13, h, 1 lot, New Castle. (Homer R, Lillian M.)

—Y—

Young, Odessa, sec 33, New Castle 1.

Jefferson Township Directory

TOWNSHIP 18 AND 19 NORTH, RANGE 9 AND 10 EAST.

SAMUEL ALLEN, Trustee

—A—

Abshire, Jacob A (Bertha A), far, sec 2, hrs, 102, Honey Creek.

Abshire, Martha J (wid), sec 2, hrs, 102, Honey Creek. (Nettie G, Veo C.)

Allen, Samuel (Maud), far, sec 24, h, 40 r, 55, Caroline Menefee, owner, Sulphur Springs. (Garret, Eugene.)

Andes, Arthur (Mannie W), far, sec 8, h, 120, Mt Summit 1.

Andrews, Joseph N (Laura), far, sec 14, h, 40, Sulphur Springs 1. (Claudie, Opal, Cleo.)

Alspaugh, Essie (wid), sec 31 w, 1 lot Springport. (Orville.)

—B—

Bailey, Chas E (Nettie), far hand, sec 5, Springport.

Bailey, Lawrence W (Mary), far, sec 31, h, 107, New Castle 7. (Gerrald.)

Baker, W A (Minnie), far, sec 30, h, 80 New Castle 7. (Esther, Paul, Madge.)

Ball, Elizabeth (wid), sec 19, w, 15, Sulphur Springs 1.

Ball, James, far, sec 19, Sulphur Springs 1.

Bell, James (Florence), far ,sec 5, r, 185, Thomas Painter, owner, Springport 1. (Margaret.)

Benbow B F (Allie), far, sec 17, h, 37, w, 42, Mt Summit 1. (Pearl.)

Bennett, Robert (Minnie), far, sec 32, h, 80, New Castle 7. (Flossie.)

Black, Henry (Viretta), far, sec 31, j, 3, New Castle 7. (Bernard.)

Bolen, Jesse L (Emily), far, sec 31 r, 135, Charity Fleming, owner, New Castle 7. (Letha, Leo.)

Bouslog, David L (Maggie), far, sec 8, h, 11, Mt Summit 1. (Wayne.)

Bouslog, Sanford M (Mary J), far, sec 7, h, 76, Mt Summit 1. (Edna, Joseph, Wesle, Bryant.)

Bower, Roscoe (Bertha), far, sec 8, r, 200, W J Painter, owner, Springport.

Bowers, Isaac W (Elizabeth C), far, sec 6, h, 96 Middletown 2. (Mary C.)

Bowers, Murton (Malissa), far, sec 23, r, 39, Mary and Augustus Harvey, owners, Sulphur Springs 1. (Edna.)

Bowtrs, Noah (Elizabeth), far, sec 17, h, 20, Mt Summit.

DIX DENTAL ROOMS NORTH SIDE COURT HOUSE BROAD ST., NEW CASTLE

Bowman, Casper, ret, sec 26, h, 80, Middletown 2.
Burner, Frank carpenter, sec 24, h, 1, Sulphur Springs 1.
Burner, Sanford (Lottie), far, sec 24, h, 48, Sulphur Springs 1.
Burris, Joseph (Lola), far, sec 20, h, 80, Sulphur Springs 1. (Sarah F.)
Brunk, John (Elizabeth), far, sec 1, r, 155, Anna Yost, owner, Middletown 2.
Brunk, Harry, far, sec 1, Middletown 2.

—C—

Carpenter, Charles (Effie), far, sec 8, h, 80 Mt Summit 1. (Esther, Fannie.)
Chapman Granville (Pearl), far, sec 23, h, 45, Sulphur Springs 1. (Ruth.)
Chapman, Rufus (Mollie), far, sec 23. h, 60, Sulphur Springs 1. (Ivan Constance, Dallas.)
Chapman, Willard (Ida), far, sec 14, h, 5, Sulphur Springs 1. (Cecil, Marion Allegra.)
Clevenger, Jesse (Ada), sec 29, Mt Summit 1. (Wayne, Fay.)
Clevenger, Joseph (Lydie), far, sec 17, h, 120, Mt Summit 1. (Ora, Everett, Elso, Reba.)
Clevenger, Orville, Nettie, far, sec 29, r, 120, Mt Summit 1. (Winnie, Robert.)
Cockran, Grover (Louisa), far, sec 30, Muncie 10.
Cockran, E D (Sarah J), far ,sec 30, w, 30, h, 167, Muncie 10.
Conn, A E (Annie), far, sec 36, h, 120, Middletown 2.
Conn, Chester L Jr, far, sec 36, Middletown 2.
Conn, Andy (Levina), far, sec 36, Middletown 2. (Marvin S.)
Conn, Charles L (Jenna), sec 25, h, 240, Middletown 2.
Conn, John (Della), far, sec 2, h, 1, Middletown 2. (Clifford.)
Conn, Luther M (Ida), far, sec 25, h, 100, Middletown 2. (Charles L.)
Cook, G F (India), railroader, sec 18, r, 80 Mt Summit 1.
Cook, Jennie M, care Wm H McWilliams, Middletown 2.
Cook, William (Elizabeth), far, sec 18, h, 227, Mt Summit 1.
Courtney, Caroline (wid), housekeeper, sec 20, w, 53, Sulphur Springs.
Courtney, Charles (Maggie), far sec 11, r, 80, Sulphur Springs 1. (Lile, Mary.)
Crabill, Ezra (Alice), far, sec 36, r, 296, Saville Crabill, owner, Middletown 2. (Audrey, Aden.)
Crabill, Frank (Sissie), sec 36, h, 4, Middletown 2.ffl(Bernice.)
Crandall, James (Nolia), far, sec 32, h, 160, New Castle 7. (Ruby Claud, Cecil, Cleo, John, Katharyn.)
Crim, Allen (Elizabeth), far, sec 31, h, 47, New Castle 7.
Crim, Charles M (Emma), far sec 31, h, 40, New Castle 7. (Harry.)
Cummins, Andrew J (Elizabeth), far, sec 24, h, 20, Sulphur Springs 1.
Cummins, Charles S (Edna), sec 18, r, 80, Vincent Cummins, owner Sulphur Springs. (Ruth.)
Cummins, Nancy E (wid), sec 26, w, 1. Middletown 2. (Allen.)
Cummins, Vincent (Margaret), far, sec 18, h, 80, Sulphur Springs.

—D—

Davis, Jennie, (wid), ret, sec 20, Mt Summit 1.
Davidson, James W (Nora), far, sec 26, r, 118 Geo McWilliams, owner. Yorktown 3. (Grace M, Georgia, B.)
Day, Jacob B, ret, sec 13, New Castle 7.
Day, John A (Bessie), far and horseman, sec 5, h, 51, Springport. Amy, Annie M.)
Dellinger, Charles (Lizzie) lab, sec 29, Mt Summit 1. (William, Edward, Elza, Garnet, Ralph.)
Derron, Samuel (Esta), far, sec 23, j, 12, Sulphur Springs 1.

Downs, Alice (wid), far, sec 8, hrs, 120 Mt Summit 1. (Sallie.)
Downs, John R (Ida), far, sec 18, r, 120, Mt Sumit 1. (Dorris.)
Downs, Samantha (wid), sec 18, hrs, 120, Mt Summit 1.

—E—

Ebbert, James (Effie), far, sec 25, r, 160, Geo Swain, owner, Middletown 2. (Paul.)
Edleman, Ancil lab, sec 24, Sulphur Springs 1.
Edleman, James H (Louisa), far, sec 24, h, 20, Sulphur Springs 1. (Alberta.)
Edleman, Loring (Eva), far, sec 24, h, 10, r, 56, J H Edleman owner Sulphur Springs 1. (Fay.)
Ellison Milton L (Mary E), far, sec 35, h, 79, Middletown 2. (Margaret.)
Ellison, Willie, far, sec 36, Middletown 2.

—F—

Fadley, Fred (Zella), far, sec 2, r, 13, Pearl Bowers, owner, Honey Creek. (Theodore.)
Fadely, Henry L (Rebecca) far, sec 2, h, 111, Middletown 2. (Lulu, Stella, Phoeba, Ray, Dewey, Herschel, Vergie.)
Fadely, Jacob (Sarah E), far, sec 2, w, 160, Middletown 2. (Thelma M, Marguerite A, James M, Leannah.)
Farmer, William (Anna), far, sec 26, r, 160, Josie Groenendyke, owner, Yorktown 3. (Guy.)
Fierce, Michael (Lulu), lab, 18 Mt Summit 1. (Leroy, Omar, Orrie, Cleo.)
Flannigan, Reason (Elsie), far, sec 31, New Castle 7.
Fleming, A J (Ellen), far, sec 24, h, 325, Sulphur Springs.
Fort, J M (Josephine), far, sec 35, h, 40 Middletown 2. (Paul.)
Fowler, Frank, far, sec 2, h, 2, Middletown 2.
Fox, Amos (Sarah), far, sec 11, h, 10, Middletown 2.
Fultz, E C (May M), far, sec 13, h, 120 Sulphur Springs.

—G—

Gaines, Mabel, music student, sec 17, Mt Summit 1.
Gentry William N (Nancy), far, sec 31, r, 80, New Castle 7. (Wm D, Nannie, Jesse W.)
Gifft, Carl, far hand, sec 7, Middletown 2.
Gray, Myrea (wid), housekeeper, sec 30, w, 20, Sulphur Springs 1.
Griffin Morris (Olive), driver cream wagon, sec 11, r, 20, John Brunk, owner, Middletown 2. (Austin.)
Gustin, Ada, housekeeper, sec 1, Middletown 2.
Gustin, Hallie, housekeeper, sec 36, Middletown 2.

—H—

Hale, Jessie L (Jeanette) far, sec 17, j, 40, Mt Sumit 1. (Jessie J, James H.)
Hale, John A (Maggie), far, sec 20, r, 100, Geo Ice, owner, Mt Summit 1. (Bertha.)
Hale, Sallie (wid), housekeeper, sec 30, hrs, 4 New Castle 7. (Clyde, Ruby P, Gusty, Virgil, Ruth.)
Haminton L F (Alta), far, sec 30, r, 160, Chris Swain, owner, Mt Summit 1. (Nellie, Mendal.)
Harless, John W (Jane), far, sec 12, j, 50, Sulphur Springs. (HughE, far, Irene L, Bernice A.)
Harter, Geo F (Dora), far and thesher, sec 19, h, 36, Sulphur Springs 1. Walter, Raymond, Irene, Rhea, Fay.)
Harter, John (Mary C),far, sec 24, h, 100, Sulphur Springs 1.
Harter, Mary E (wid), sec 19, w, 73, Sulphur Springs 1.
Harter, Orville (Laura), far, sec 29 h, 80, New Castle 7. (Harold.)
Harter, Willard (Hattie), far, sec 24, h, 50, Sulphur Springs 1.
Hays, William F (Myrtle), far, sec 5, r, 160, Joseph Painter, owner Mt Summit 1. (Newell, Lowell, Francis, Barbara, Rachel.)
Hendricks, Irene, student, sec 24, Sulphur Springs 1.
Hendricks, Ivan, student, sec 24, Sulphur Springs 1.

Henry County Orphanage and Old Peoples' home, sec 2, 140 acres, Middletown 2. Inmates—Adults: Grouner, Jacob Grimes, Lydia Pea cock, Mary Martin, Louise Bear, Mary Durfee, Josie Stutsman, Sarah Cook, Hannah Painter, Amanda Hall, Sarah Millinger Hannah Pettigrew, David. Children: Samuels, Horteuse Schlatter, Helen Schlatter, William Samuels, Edith Farrell, Fred Asberry, Kenneth Shuman, Vera Shuman, Jehn Winters, Joseph Hendricks Clark Hoover, Raymond Beektell, Dewey Cummins, Frank, Kriner, Bessie.

Henshaw, William E (Cora), far, sec 30, h, 88, Middletown 2. (Lulu, Clinton.)

Hewett, Henry (Clara), far, sec 32, h, 80, New Castle 7.

Hewett Geo, far, sec 31, h, 40, New Castle 7.

Hewett, Thomas W (Mariam M), far, sec 31, h, 100, New Castle 7, Sulphur Springs 1.

Highmiller, Tillman A (Catharine), far, sec 24, r, 40, Sulphur Springs 1. (Alice, Sylvia.)

Holiday, Goldie, domestic, sec 32, New Castle 7. (Fredie E.)

Holsinger, Isaac (Mary J), ret, sec 29, h, 160, Mt Summit 1.

Holsinger, Alice, housekeeper, sec 29, .. Mt Summit 1.

Holsinger, Charles, far sec 29, Mt Summit 1.

Holsinger, Robert, far, sec 29, Mt Summit 1.

Hoover, Charles E (Carrie), far, sec 7, r, 150, David F Hoover, owner, Middletown 2. (Harry D.)

Hoover, David F, far, sec 7 h, 150, Middletown 2.

Hoover, George, machinist, sec 7, Middletown 2.

Hoover, Joseph L (May), teacher, sec 6, j, 90, Middletown 2. (Irene, Winnie.)

Hoover, Paul S (Hazel), far sec 7, Middletown 2.

Huffman, John N (Emma), far, sec 23, h, 80, Sulphur Springs 1.

Hupp, S C (Dorotha C), salesman, sec 35, r, 1-2, Middletown 2.

Hurst, Joseph (Jane), far sec 14, h, 110, Sulphur Springs 1.

—J—

Jefferson, Charles L (Hannah), carpenter, sec 29, New Castle 7. (Trenton ,Beulah.)

Jester, Charles (Ratie), far, sec 30, r, 59, Noah Swain, owner, Muncie 10. (Rollie, Clarance.)

Jones, Charles H (Anna), far, sec 23, j, 80, Sulphur Springs 1. (Fay L.)

Jones, Daniel (Nannie), far, sec 18, h, 152, Sulphur Springs 1. (Edith.)

Jones Jesse J (May), far, sec 31, r, 129, h, 39, Wm M Prailey, owner, New Castle 7.

Jones, John B (Amanda), far, sec 30, h, 215, Muncie 10.

Jones, Elzie, far, sec 30, Muncie 10.

Jones, Wilbur E (Prestina) far, sec 30, r, 160, John B Jones, owner, Muncie 10. (Noble W.)

—K—

Kerlin, Lee (Cora), lab, sec 8, Mt Summit 1. (Correne, Milo, Harold.)

Kern, S E (Sarah A), far, sec 31, j, 20, New Castle 7.

Kern, Charles, far, sec 31, New Castle 7.

Kern, Eva, housekeeper, sec 31, New Castle 7.

Kines, Elmer (Luella), far, sec 30 r, 93, WR Wagoner, owner, New Castle 7. (Harriet, Fred, Harlin, Howard, Ernest.)

Kirby, Virgil (Leona), far, hand, sec 17, Mrs Odam owner, 80 acres, Mt Summit 1. (Aryle, Madalene.)

—L—

Lester, James F (Lillian), far, sec 19, r, 73, Mary E Hoster, owner, Middletown 2. (Lyle, Leo, Floyd, Byron T.)

Lewis, Sanford (Mariah), far sec 35, h, 160, Middletown 2. (Oscar.)

Lindamood, Luther (Ora), far, sec 2, r, 80, Wm McWilliams, owner, Honey Creek. (George.)

Livezey, Isaac (Jessie), far, sec 29 r, r, 200, Mt Summit. (Charles, Jo hnA, Gladys.)

Lowery, Walter K, ret, sec 11, Sulphur Springs 1.

—M—

Maddy, Asa (Ella), far ,sec 23, h, 80, Sulphur Springs 1.

Maddy, Eustace (Edna), far, sec 23, r, 40, John Shadlaw, owner, Sulphur Springs 1.

Mann, Rufus (Emma A), far, sec 24, w, 77, Sulphur Springs 1.

Mason, Miller M (Hazel), far, sec 18, Sulphur Springs 1. (Maxine.)

Maston, Arthur (Gertie), far hand, sec 25, Middletown 2.

Mathews, Jacob (Mattie) far, sec 7, h, 53, Mt Summit 1. (Anna.)

Mauch, James M (Alice V), far, sec 1, h, 20, r, 80, Middletown 2. (Osa Mina, Joe, Lillian.)

Mendenhall, Oliver P (Mollie A), far, sec 32, h, 90, Ne wCastle 7. (Herschel, Everett, Myrtle.)

Menefee, Leo, teregraph orerator, sec 24, Sulphur Springs 1.

Miller, Abraham (Mary), far, sec 1, h, 80, Middletown 2. (Jessie, Nettie, Lulu.)

Miller, David F (Lavina), far, sec 1, h, 60, Middletown 2. (Leonard.)

Miller, Bessie housekeeper, sec 1, Middletown 2.

Miller, Johnnie, far, sec 1, Middletown 2.

Miller, Francis (Mary), far, sec 26, hrs, Sulphur Springs 1. (Elsie.)

Miller, Geo W (Elsie), far, sec 19, r, 240, Straud Hayes, owner, Sulphur Springs 1. (Elza, Rolo, Olap.)

Mills, Seth H (Catherine S), stock far, sec 17 h, 40, Sulphur Springs1. (Edgar, Mary.)

Modlin, Mark L (Sarah C), far, sec 29, j, 40, New Castle 7. (John far.)

Moore, Cleo, student, sec 36, Middle town 2.

Muterspaugh, Henry (Rose), far sec 24, h, 40, Sulphur Springs 1. (Brooks.)

Muterspaugh, Jacob (Jane), far, sec 31, h, 50, New Castle 7. (Cleo, India.)

Murry, Joseph (Bessie), mason, sec 5, hrs, 120, Springport.

Myers Peter ret, sec 1, Middletown 2.

Myers, Samuel K (Retta), far, sec 1, j, 118, Middletown 2. (Burl, Floyd Paul.)

—Mc—

McCormic, Charles lab, sec 30.

McLain, Frank (Alta), far sec 11, r, 160, John Bell, owner, Honey Creek (Thelma.)

McShurley, John W (Elizabeth), far, sec 13, h, 120, sec 24, w, 40, Sulphur Springs. (Ray, Clay, Herb.)

McShurley, Loring (Eliza), far, sec 23, w, 50, Sulphur Springs 1. (Agnes, Opal.)

McShurley, Orval (Carrie), far, sec 13, r, 80, Sulphur Springs 1. (Cathline.)

McShurley, W A (Edith F), far, sec 12, h, 83, Mt Summit 1. (Ruth, Scott, Esta, Marshall, Lois.)

McWilliams, David, far, sec 36, r, 110, h, 40, Middletown 2. (George far, Addie, housekeeper.)

McWilliams, George (Rachel), far, sec 1, h, 208, Middletown 2.

McWilliams, John F (Lizzie), far, sec 36, r, 150, Middletown 2. (Mary.)

McWilliams, Joseph H (Mary E), far, sec 1, j, 102, Middletown 2. (Ora, Cora.)

McWilliams, Wm H (Lulu), far, sec 1, r, 208, Geo, McWilliams, owner, Middletown 2.

—O—

Ocker, Geo H, far sec 31, h, 140, Springport.

Ocker, Lee (Laura), far, sec 31, hrs, 140, Springport. (Cuba, Pauline, Lyola, Pearl, Ethel.)

Ocker, Sarah (wid), sec 31, hrs, 140, Springport.

Odem, Solomon, far, sec 18, h, 120, Kate Yost, owner, Sulphur Springs 1.

Odonnell, William (Mellisa), far, sec 31, w, 4, New Castle 7. (Alta.)

O'Hara, William (Hattiie), far, sec 20, h, 200, Mt Summit1. (Lamont.)

—P—

Pannell, William T (Reffeen), supt Henry County Orphanage, sec 2, Middletown 2. (Cletus, Anon.)

Peckinpaugh, Aaron (Hannah), far, sec 7, h, 120, Mt Summit 1. (Hettie.)

Peckinpaugh, Cyrus (Edna) far, sec 31, r, 100, J D Painter, owner, Springport.

Peckinpaugh, Eugene M (Edna), far, sec 31, r, 100, Mrs James Nation, owner, Middletown 2.

Peckinpaugh, Harl O (Chloe), far, sec 30 r, 80, John B Jones, owner, Muncie 10.

Peckinpaugh, John L (Retta M), far, sec 17, h, 50, Mt Summit 1. (Dexter, Mark.)

Peckinpaugh, Samuel (Minnie), far, sec 8, h, 120, Mt Summit 1. (John, Homer, Blanche, Albert Elsie, Dewey, Ray.)

Peckinpaugh, William (Clara), far, sec 30, h, 120, Mt Summit 1.

Pence, Loyd, far, sec 2, r, 30, Anna Yost owner, Middletown 1.

Poor, Otis (Xena), far, sec 26, h, 3 2-3, Middletown 2.

Powers Frank (Viretta), far, sec 12, r, 80, Mary Cory, owner, Sulphur Springs 1. (Evelyn, Mary, Merle, Jesse, Augusta Bessie.)

Providence, Joseph (Catharine), far, sec 20, r, 243, Mt Summit 1.

Push, A J (Mary), far, sec 2, r, 80, Middletown 2.

Painter, William J (Margaret), far, sec 8, h, 400, Springport.

Painter, William (Mary L), far ,sec 6, h, 60, Mt Summit 1. (Ernest, Esther, Louise, Edith, William.)

Painter, J D (Helen A), far and stock raiser, j, 300, h, 202, Mt Summit 1. Co, Grace.)

Painter, John (Iva), far, sec 8, 180 Mt Summit 1. (Bessie Leonard.)

Painter, A E, ret, sec 29, h, 280, Mt Summit 1.

Painter, Elzie, far, sec 29, r, 80 Mt Summit 1.

—R—

Reed , Anka (wid), sec 5, hrs 120, Springport.

Reed, Ed (Bertha), far, sec 5, hrs 120, Springport.

Reed, Jeff (Mary) far hand sec 30, Muncie 10.

Reedy, Oca (wid), sec 24, Sulphur Springs 1.

Rhoades, William (Lucinda J), lab, sec 31, r, New Castle 7. (Charles.)

Richey, Jacob (Martha), far, sec 17, h, 80, Mt Summit 1. (Goldie, Dessie.)

Richey Walter (Mattie), far, sec 17, r, 80, Jacob Richey, owner, Mt Summit 1.

Richey, W W (Lucinda), far, sec 32, r, 160, Geo Gorman, owner, New Castle 7. (Vaughan, Mary, Ruth.)

Richmond, David (Alice), far, Honey Creek. (Dessie, Vistor.)

Rinker, Geo W (Mary L), far, sec 26, w, 3 1-2, Middletown 2. (Charles B, far.)

Rinker, Wm O (Maggie), far, sec 25, h, 60 Middletown 2.

Ritchie, Benjamin (Rebecca), far, sec 2, r, 100, Middletown 2. (Edna Cora, George, Alice.)

Ritchie, Howard (Cora), far, sec 26, r, 70, Frank May owner, Middletown 2. (Herman.)

Ritchie, John M (Malinda), far, sec 11, h, 100, Middletown 2. (Clessie, Ethel, Cletus, Ada, Myron.)

Ritchie, Peter (Lucretia), far, sec 26, h, 52, Middletown 2. (Pauline, Joseph, Delarus, Delfert, Adda, Gertrude.)

Rutherford, Clarence (Ethel), far, sec 5, Springport. (Dona.)

—S—

Sanders, Arminta (wid), sec 6, w, 74, Springport.

Sanders, George P (Grace), far, sec 6, r, 74, Arminta Sanders owner, Springport.

Sanders, Jasper (Cordelia), far, sec 2, h, 83, Middletown 2. (Claude, Ada, Cletus, Joseph, John, Mary.)

Sanders, Otto L (Rosa E), far, sec 36, h, 87, Middletown 2.

G. H. Van Matre

BREEDER OF

... POLAND CHINA HOGS ...

They are the very best blood. Young stock for sale at all times.

ALSO MANUFACTURER OF

HARDWOOD LUMBER

For any kind of building. We do our own sawing and can sell cheaper than any one in Henry County.

Deliveries made any place in radius of ten miles.

R. R. 7, New Castle, Ind. *Independent Phone, Cadiz*

Sanders, Phoeba (wid), sec 6, Middletown 2. (Mabel.)

Shirey, Laura (wid), housekeeper, sec 26, Middletown 2. (Raymond, Arthur.)

Shively, Luther (Lillian), far, sec 29, h, 100, Mt Summit 1.

Shoemaker, Joseph, care Joseph Hurst, Sulphur Springs 1.

Shortridge, C M (Mary L), far, sec 23, h, 60, Sulphur Springs 1. (Lucy, Eliza, Helen.)

Shortridge, Orpheus (Bertha), far, sec 13, r, 37, George Fleming owner, Sulphur Springs.

Shoemaker, Jane (wid), housekeeper, sec 23, w, 40, Sulphur Springs 1. (Olive, Otis.)

Simmons, Frank (Alta), far, sec 14, h, 10, Sulphus Springs 1.

Simmons, Lybia (wid), housekeeper, sec 29, hrs, 80, New Castle 7. (Sodie, Ethel.)

Simon, Hazel, housekeeper, sec 32, New Castle 7.

Snider, Elmer (Rose), far, sec 32, h, 80, New Castle 7. (Esta P, Violet, Helen.)

Sowash, Clyde M, far, sec 17, Mt. Summit 1.

Sowash, John H (Clara), far, sec 17, h, 62, w, 18, Mt Summit 1.

Stanley, A E, far, sec 26, r, 30, William Stanley owner, Yorktown 3.

Stanley, Miles M, oil driller, sec 26, Yorktown 3.

Stanley, Phillip (Almira), far, rec 26, h, 3, Middletown 2. (Eugene, Edna.)

Stanley, Walter L (Roxie), lab, sec 26, Yorktown 3. (Fred T.)

Stanley, William H (Lucinda), far, sec 26, h, 40, Yorktown 3. (Hazel, Mapel, Pearl, Opal.)

Stevens, Jacob E (Sarah F), far, sec 29, w, 160, New Castle 7.

Stohler, Addie (wid), sec 12, hrs, 50, Mt Summit 1. (Verl, Merl, Hallie.)

Stohler, John S (Charity), far, sec 12, Mt Summit 1.

Stonebraker, Marcus (Emma), far, sec 30, w, 40, Sulphur Springs 1. (Vernon, Esther, Victor, Erma.)
Stout, Ira (Nancy), machinist and engineer, sec 19, w, 300, Sulphur Springs 1. (Samuel E, student.)
Strough, David (Laura), far, sec 14, h, 125, Sulphur Springs 1. (Estus.)
Strough, George F (Ada), far, sec 12, j, 42, Sulphur Springs 1. (Absalom.)
Strough, Howard (Hazel), far, sec 2, r, 80, Joseph Carr owner, Middletown 2. (Emogene.)
Strough, John D (Emma), far, sec 14, j, 80, Sulphur Springs 1.
Strough, Mary C (wid), sec 12, w, 88, Sulphur Springs 1.
Strough, Ora (Lou), far, sec 20, w, 18, Sulphur Springs 1. (Iva.)
Strough, Samuel (Clem O), far, sec 1, h, 80, Middletown 2. (Don, Zoa, Marie, Agnes.)
Strough, W H (Martha J), far, sec 12, h, 28, Sulphur Springs 1. (Lillie, Bert, Anna, Edna, Shirley.)
Strough, William (Martha), far, sec 11, h, 51, Sulphur Springs 1. (Bert, Lillie, Anna, Edna, Shirley.)
Swain, Charles (Lillie), far and teacher, sec 7, j, 35, Mt Pleasant 1. (Ralph.)
Swain, Clarence M (Grace), far, sec 30, r, 87, Henry Swain owner, Middletown 2.
Swain, Veva, care Joseph Providence, Mt Summit 1.
Swain, William (Rebecca), far, sec 7, h, 125, Mt Summit 1.
Swearingen, Eli (Lavina), far, sec 30, r, 200, Mrs G W Shane owner, New Castle 7.
Swearingen, M C, far, sec 19, h, 117, Sulphur Springs 1. (Fay, far.)
Swearingen, Sallie, housekeeper, sec 30, New Castle 7.
Swearingen, William W (Catherine), far, sec 19, h, 74, Sulphur Springs 1.

—T—

Thompson, Nathan B (Sarah R), fruit far, sec 26, w, 8, Middletown 2. (Omer C, Laura I, Blaine E.)
Trees, Newton (Lydia), far, sec 32, h, 70, New Castle 7.
Thornburg, Hester, care Newton Trees, New Castle 7.
Tumbleson, David, far, sec 11, hrs 20, Middletown 2.

—V—

Van Matre, G H (Ida), far and prop saw mill, sec 31, h, 30, New Castle 7. (Ralph, Grayce.)
Van Matre, Lorary (Lula), far, sec 31, h, 30, j, 50, New Castle 7. (Vestal, Leora.)

—W—

Watkins, Charles (Ida A), far, sec 26, r, 80, Mrs Charles Wilhite owner, Yorktown 3. (Dolph, Inez, Daniel, Maynard, Benjamin.)
Watterman, Asa (Cora), farm hand, sec 20, Sulphur Springs 1. (Ada.)
Weightman, Verlin (Iva), lab, sec 29, Mt Summit 1.
Whitwarth, John W (Permelia), far, sec 11, h, 260, Sulphur Springs 1.
Whitwarth, Joseph (Lottie), far, sec 12, r, 80, Sulphur Springs 1. (Floyd, Helen.)
Whitwarth, William W (Frances), far, sec 11, h, 101, Sulphur Springs 1. (Russell, Eugene.)
Williams, B F (Marillo), far, sec 32, h, 80, New Castle 7. (Walter, Nellie, Maud.)
Williams, Edith, student, sec 20, Sulphur Springs 1.
Williams, Homer, student, sec 20, Sulphur Springs 1.
Williams, Nellie, domestic, sec 20, Sulphur Springs 1.
Wise, Henry S (Mary), far, sec 25, r, 160, George L Swain owner, Middletown 2. (Clarence, Martin.)
Wright, James (Nancy J), far, sec 21, h, 39, Honey Creek.

—Y—

Yost, Anna (wid), sec 1, w, 150, Middletown 2.
Yost, Paul (Ethel), far, sec 18, r, 120, Mt Summit 1. (Lileth, Herold.)
Yonney, Charles (Ollie), far, sec 23, r, 75, Andy Fleming owner, Sulphur Springs 1.

Liberty Township Directory

17 N, Range 11 and 12 E.

JOE CRAMER, Trustee

—A—

Adrion Fred, sec 32, New Castle 2.
Adams, Oscar (Mollie), far, sec 20, j, 57, New Castle 3. (Harold, Hazel, Ruth.)
Allen, Ed (Lillie), far, sec 9, r, 78, New Castle 4.
Allen, James, ret, sec 22, h, 40, New Castle 3.
Allen, John G (Olive), far, sec 22, h, 160, New Castle 3. (Ottis, Wayne.)
Allen, Nelson (Elizabeth), far, sec 4, r, 100, Ples. Koontz owner, New Castle 4. (Dexter.)
Ammerman, Frank (Cora), far, sec 10, r, 80, David Lannerd owner, New Castle 4. (Kenneth.)
Ankron, Benjamin, far, sec 8, Ashland.
Armacost, Harry (Flora), far, sec 17, j, 35, Ashland. (Wayne.)

—B—

Backus, B F, saw mill, sec 15. (Leone, Walter.)
Bailey, D L, ret, sec 11, h, 80, New Castle 4.
Bailey, Joe (Lillie), far, sec 7, r, 160, V M Mendenhall owner, New Castle 4. (Helene, Rheubenia.)
Baker, A J (Jocie), far, sec 33, h, 60, New Castle 2.
Baker, Frank, far, sec 32, New Castle 2.
Baker, Isaac (Ella), far, sec 30, h, 76, New Castle 2.
Baker, Rena (wid), sec 32, New Castle 2.
Baker, W V (Mae), station agent, sec 15, Millville.
Batchfield, Burley, lab, sec 24, New Castle 3.
Batchfield, B F (Olive), far, sec 24, h, 126, New Castle 3.
Batchfield, Charles (Alice), far, sec 25, h, 32, New Castle 3. (Letha, Nellie, Clarence, Minnie.)
Batchfield, Claud, lab, sec 24, New Castle 3.
Batchfield, Columbus (Emma), lab, sec 24, New Castle 3.
Batchfield, Marcus (Eliza), ret, sec 24, h, 10, New Castle 3. (Cozie, Ben.)
Beall, Ben (Mattie), far, sec 17, r, 200, Frank Millikan owner, New Castle 3. (Hazel.)
Bear, J F (Ella), carpenter, sec 34, j, 10, New Castle 2.
Beck, Charles (Mary), far, sec 7, j, 58, New Castle 4.
Bell, Carlton (Lizzie), far, sec 24, h, 130, j, 58, New Castle 3.
Bell, Charles (Allen), far, sec 25, h, 100, New Castle 3.
Bird, John (Mary), far, sec 15, j, 120, New Castle 3.
Black, James (Ada), far, sec 23, New Castle 3.
Bland, Albert (Mabel), far, sec 21, New Castle 3.
Bland, Jim (Alice), far, sec 28, r, 100, Mausberg owner, New Castle 21.
Bland, John (Sarah), far, sec 28, j ½, New Castle 3. (Gem, Arthur.)
Bland, Tom, far, sec 28, New Castle 3.
Bland, W V (Mary), far, sec 28, h, 5, New Castle 3. (Blanche.)
Bond, J E (Susie), far, sec 9, j, 80, h, 72, New Castle 4.
Bond, Loring (Willie), far, New Castle 4.
Bowers, Fannie, far, sec 18, r, 88, New Castle 3.
Bowers, Fred, far, sec 19, r, 88, New Castle 3.
Bowman, Abraham (Catherine), minister, sec 1, h, 53, j, 73, Hagerstown 20.

W. F. DINGEL, New Castle, Ind.

Pays Highest Prices for All kinds of Timber. Telephone for Prices.

Bowman, Clinton, far, sec 1, Hagerstown 20.

Bowman, C H (Martha), far, sec 1, r, 74, Levi Hoover owner, Hagerstown 20. (Clifford, Clara, Clem.)

Bowman, Daniel (Elizabeth), far, sec 1, r, 73, Hagerstown 20. (Floyd, Anna.)

Bowman, Ethel, housekeeper, Hagerstown 20.

Bowman, George, musician, sec 1, Hagerstown 20.

Bowman, J W (Catherine), far, sec 32, w, 16, Hagerstown 20.

Bowman, Lola, domestic, sec 21, New Castle 3.

Bowman, Litha, sec 1, Hagerstown 20.

Bowman, Loring, lab, sec 28, New Castle 2.

Bowman, William, far, sec 1, Hagerstown 20.

Boyd, Clarence (Viretta), far, sec 29, New Castle 21. (Herbert, Charles.)

Boyd, Howard, far, sec 29, New Castle 2.

Boyd, Margaret, dressmaker, sec 20, New Castle 3.

Boyd, Orval, far, sec 29, New Castle 2.

Boyd, Walter (Maud), far, sec, 27, r, 96, Horatt Boyd owner, New Castle 2.

Brenneman, Daniel (Ella), far, sec 36, r, 240, Isaac Brenneman owner, New Lisbon 1. (Howard, Ruth, Gladys.)

Brenneman, Levi (Adah), far, sec 32, r, 123, Dan Rohrer owner, New Lisbon 1.

Brumback, Claud (Cora), far, sec 9, r, 160, Hue Allen owner, New Castle 4. (Herbert.)

Brumback, E E (Bessie), teacher, sec 11, New Castle 4.

Brumback, Henry (Henrietta), far, sec 21, j, 80, w, 20, Hagerstown 20.

Burk, Harry (Laura), far, sec 2, r, 180, Hagerstown 20.

Burgess, William (Mary), far, 1 h, 80, Hagerstown 20, (Russell, Ruby.)

—C—

Cain, Aldo (Carrie), far, sec 9, h, 50, New Castle 4. (Mary, Herbert.)

Cain, J F, sec 33.

Carpenter, Nancy, wid, sec 8, hrs, 130, New Castle 4. (Halword, Ruby.)

Cartwright, W (Maud), far, sec 32, Johnston owner, New Castle 2. Glen, Gladys.)

Clift, Wyatt (Mary), far, sec 29, hrs, 80, New Castle 2.

Coatney, Albert (Emma), far, sec 11, New Castle 4.

Conway, James (May), far, sec 5, h, 202, New Castle 5.

Covalt, Elizabeth (wid), sec 4, w, 2, New Castle 4.

Covalt, Isaac (Catherine), far, sec 1, h, 43, New Castle. (Lloyd, Norman.)

Craig, Els (Rose), road supt, sec 17. (Edith.)

Craig, Sarah (wid), sec 17, Ashland.

Cramer, Joseph (Margaret), far, sec 23, h, 150, w, 40. (Elsie, Hazel, Eunice, Josephine, Edna.)

Cramer, Onid, dress maker, sec 23, New Castle 3.

Croghan, Harry (Hattie), blacksmith, sec 15, Millville.

Crull, Frank (Lizzie), machinist, sec 1, w, 80, New Castle 4.

—D—

Daniels, Bert (Angie), painter, sec 15, Millville. (Beatrice.)

Davis, John (Bertha), far, sec 17, r, 116, Ashland.

Davis, John (Bertha), far, sec 17, h, 1, Ashland.

Davis, Smith (Ruth), far, sec 7, r, 58, New Castle 4.

Deleware, Dan (Mary), far, sec 32, h, 80, New Castle 2. (William, Anna, Laura, Pearl.)

Dickson, John (Mollie), far, sec 33, New Lisbon. (Vond, Erma.)

Dickerson, William (Geneva), far, sec 34, j, 1, New Lisbon 1. (Otto.)

Dickerson, William (May), far, sec 34, w, 21, New Lisbon 1.

We have the only Abstract Records of Henry County.
If it is on record we can tell you.
Henry County Abstract Co. Central Trust Bldg., NEW CASTLE

Dickerson, W R (Geneva), far, sec 34, j, 1, New Lisbon 1. (Otto.)
Dilhorn, W D, far, sec 28, r, 160, New Castle 3.
Dill, Clarence (Emma), far, sec 32, r, 180, New Lisbon 1.
Dill, Israel (Anna), ret, sec 32, w, 98, h, 102, New Lisbon 1.
Dinkins, Daisy, sec 15, Millville.
Dinkins, Daniel, lab, sec 15, Millville.
Dinkins, Delia, housekeeper, sec 15.
Dinkins, John (Alice), stone mason, Millville. (Chester.)
Dinkins, William (Sarah), lab, sec 15, Millville. (Gladys, Addison, Floyd, Hazel, Bazal, Harry.)
Dinkins, Vleda, housekeeper, sec 15, Millville.
Dotson, Herbert (Ethel), lab, sec 34, New Castle 3.
Drake, Samuel (Millie), far, sec 8, r, 130, Hagerstown 20. (Gertrude, Ruth, Carroll.)
Duke, Charles, lab, sec 20, New Castle 3.

—E—

Eilar, A D (Elizabeth), salesman, sec 24. (Grace, Russel, Loring, Horace.)
Eilar, B W, ret, sec 24, New Castle 3.
Eilar, B W, bridge builder, sec 24, New Castle 3.
Eilar, J H, teacher, sec 24, New Castle 3.
Eilar, Margaret, wid, sec 24, w, 3½, New Castle 3.
Emery, John (Bertha), far, sec 29, r, 120, E Wantz owner, New Castle 2.
Ertell, Harvey (Mrs), far, sec 12, r, 160, Hagerstown 20.
Evans, George (Elizabeth), lab, sec 14, New Castle 3. (Harvey, Edith, Cecil.)
Evans, Jesse (Savena), lab, sec 4, New Castle 4. (Ray, Loring, Herbert, Millard.)

—F—

Featherling, Alonzo, far, sec 23, j, 30, New Castle 3.
Felton, Don, student, sec 12, New Castle 4.
Felton, Jacob (Mary), far, sec 12, r, 136, George Wimmer owner, New Castle 4.
Felton, L D (Ellen), far, sec 12, New Castle 4.
Fisher, John (Anna), far, sec 17, w, 40, New Castle 3.
Fox, Al (Malissa), gardener, sec 17, h, ½.
Fox, Josephine, sec 17, Ashland.
Fox, Orval, Ashland.
Frazier, Clayton (Maud), blacksmith, sec 17, Ashland.
Frazier, Frank (Lillian), far, sec 9, r, 105 3-4, New Castle 4.
Frazier Luther, far, sec 8, New Castle 4.
Fraizer, W H (Margaret), far, sec 8, w, 80, New Castle 4. (Howard, Mabel.)
Frazier, William (Mary), poultry man, sec 14, Ashland 1.

—G—

Garner, Henry (Mary), far, sec 17, r, 100, Abe Abbott owner, New Castle 4. (Milo.)
Gebhart, Andrew (Kate), far, sec 11, h, 30, New Castle 4.
Gebhart, Earl, carpenter, sec 14, Millville.
Gebhart, Eli (Mila), carpenter sec 14, h, 2, j, 3, Millville.
Gebhart, Lewis (Della), lineman, sec 15, Millville.
Gebhart, Lewis, Sr (Nancy), ret, sec 11, w, 20, Millville.
Gilbert, Mattie (wid), sec 35, New Lisbon 1.
Gold Ernest (Hazel), far, sec 1, r, 84, Hagerstown 20.
Gordon, Robert (Ella), painter, sec 15, Millville. (Merle, Nellie, Izel, Howard.)
Gottfried, Sarah (wid), sec 24, w, 120, New Castle 3.
Goudy, John (Florence), far, sec 8, j, 40, New Castle 4. (Lillian.)
Graves, Maggie, sec 15, Millville.
Griffin, D C (Della), teacher, sec 17, h, 2. (Lillian.)

Charles E. Crandall

Dealer in

Dry Goods, Staple & Fancy Groceries

Queensware, Hardware, Boots and Shoes

Ice Cream and Pop in Season.

Cured Meats. Cigars and Tobaccos.

Millville, Indiana

Grissum, George, far, sec 29, Hagerstown.

Grissum, Mary (wid), sec 29, hrs, 107, Hagerstown.

Gustin, M H (Grace), lab, sec 30, New Castle 2.

—H—

Hagner, Chris (Bessie), far, sec 2, r, 320, New Castle 4.

Hagner, John (Arie), far, sec 26, hrs, 160, New Lisbon 1. (Allen, Jessie.)

Holaday, Charles (Alice), far, sec 24, h, 102, New Castle 3. (Clarence, Elsie, Morval.)

Holoday, Otto, far, sec 24, New Castle 3.

Hamilton, T M (Laura), far, sec 7, h, 110, New Castle 4.

Hamilton, Kate (wid), sec 27, w, 40, New Castle 3.

Hamilton, Mart (Mattie), lab, sec 15, Millville. (Glen, Lindley.)

Hamilton, Ed (May), lab, sec 15, Millville.

Harris, Frank (Grace), far, sec 27, r, 80, D W Harris owner.

Harter, Claude (Annetta), far, sec 6, r, 122, New Castle 5.

Harter, John (Hannah), far, sec 6, h, 122, New Castle 5.

Harter, N M (Minnie), far, sec 9, r, 240, Frank Millikan owner, New Castle 5. (Harriet, Horace.)

Harwood, John (Emma), lab, sec 17, Ashland. (Irene.)

Hatfield, Harriet (wid), sec 24, New Castle 3.

Hatfield, George, far, sec 24, j, 20 3-4, New Castle 3. (Clyde, Ralph.)

Haberland, Jacob (Sarah), far, sec 20, h, 60, New Castle 3. (Maggie.)

Haberland, John (Ardela), far, sec 13, h, 78, New Castle 4. (Andrew, Charles.)

Hawkins, John (Mary), far, sec 5, j, 35, New Castle 4.

Hays, Harry (Bertha), lab, sec 15, Millville.

Hays, Seelye (Violet), postmaster, sec 15, Millville.
Healton, Marcus (Grace), far, sec 6, j, 34, New Castle 5. (Ernest, Wilber.)
Healton May (wid), sec 5, w, 18, New Castle 4.
Healton, Sarah, domestic, sec 5, New Castle 4.
Hedrick, Earl (Bertha), far, sec 6, r, 206, E T Hedrick owner, New Castle 4.
Hedrick, E T (Emma), far, sec 6, h, 20, hrs, 186, New Castle 4.
Heiser, Bessie, sec 1, Hagerstown 20.
Heiser, David (Malinda), far, sec 1, h, 74, Hagerstown 20. (Bessie.)
Hewit, G W (Martha), far, sec 7, h, 200, New Castle 4. (Herbert, Gilbert.)
Hewit, John (Phoebe), far, sec 16, h, 360, New Castle 3.
Himes, Homer (Lucile), far, sec 36, New Lisbon 1.
Holcom, Robert (Mrs), lab, sec 15, Millville. (Steel, Jennie.)
Haller, Abraham (Caroline), far, sec 32, h, 85, Hagerstown 20.
Holler, Ettie, housekeeper, sec 32, Hagerstown 20.
Holler, Isaac (Cora), far, sec 32, h, 35, Hagerstown 20. (Edith, Eber.)
Holmes, Bernice, sec 17, Ashland.
Hollensbe, Henry (Ida), far, sec 14, j, 52, Millville. (Carl, Walter, Wilford, Elmer.)
Holmes, R W (Allie), far, sec 17, h, 3. (Bonnie, Porter, Ward.)
Hoover, Clarence (Ella), far, sec 26, r, 80, New Castle 3.
Hoover, Dave (Louella), assessor, sec 25, h, 1, New Castle 3.
Hoover, Edward (Phylina), far, sec 20, h, 60, Hagerstown 20. (Golda, Laura, Verl.)
Hoover, Frank (Ida), far, sec 32, h, 66, Hagerstown 20.
Hoover, Izar (Mary), far, sec 24, h, 134.
Hoover, James (Ida), far, sec 27, h, 143, New Castle 3. (Guy, Goldie.)
Hoover, Joshua (Rose), far, sec 17, h, 77, Hagerstown 20. (Pearl, Elmer.)
Hoover, Levi, ret, sec 1, h, 74, Hagerstown 20.
Hoover, L (Lydia), far, sec 35, w, 180, New Lisbon 1.
Hoover, Oliver (Laura), far, sec 34, r, 63, New Castle 3.
Hoover, Omer (Hazel), lab, sec 24, New Castle 3.
Hoover, Ora, Hagerstown 20.
Hoover, Ora E (Maud), far, sec 8, r, 205, L Boyd owner. (William, Leonard.)
Hoover, William (Sarah), far, sec 32, r, 200, New Lisbon 1.
Hoover, William (Rebecca), far, sec 27, 80, New Castle 3. (Ruth.)
Houser, John (Susie), far, sec 34, j, 34, New Lisbon 1.
Houser, Carl (Nellie), far, sec 6, r, 70, New Castle 4.
Houser, Everet (Grace), far, sec 32, New Castle 3.
Huff, J M (Laura), far, sec 7, w, 53, New Castle 4.
Hughes, Davis (Victoria), far, sec 23, h, 40, Millville 4.
Hutchens, Charles (Emma), far, sec 27, w, 40, h, 160, New Castle 2. (Josiah.)
Hutchinson, Charles (Jessie), far, sec 15, r, 60, Millville. (Floyd, Warren.)
Hutchinson, John (Sarah), ret, sec 15, Millville.
Hunt, J M (Laura), far, sec 7, r, 109, New Castle 4. (Marie, Harry.)
Hunt, T B (Sarah), far, sec 7, hrs, 130, New Castle 4.

—J—

Jackson, J L (Emma B), far, sec 9, r, 276, E M Wisehart owner, New Castle 4. (Frank C.)
Jacobs, Joseph M (Mary), far, sec 11, r, 154, Monroe Worl owner, Hagerstown 20.
Jester, J M (Pearl), lab, sec 20, Ashland.
Johnsonbaugh, Adam, far, sec 8, Ashland.
Johnsonbaugh, Emma, far, sec 8, w, 66, Ashland.
Jones, Charles (Electa), far, sec 8, h, 110, New Castle 5. (Herman.)
Jones, J S (Nellie), far, sec 14, r, 160, John Worl owner, New Castle 3.

Fairview Stock Farm

of JOHN G. ALLEN

Lacated six miles east of New Castle and ½ mile south of Millville.

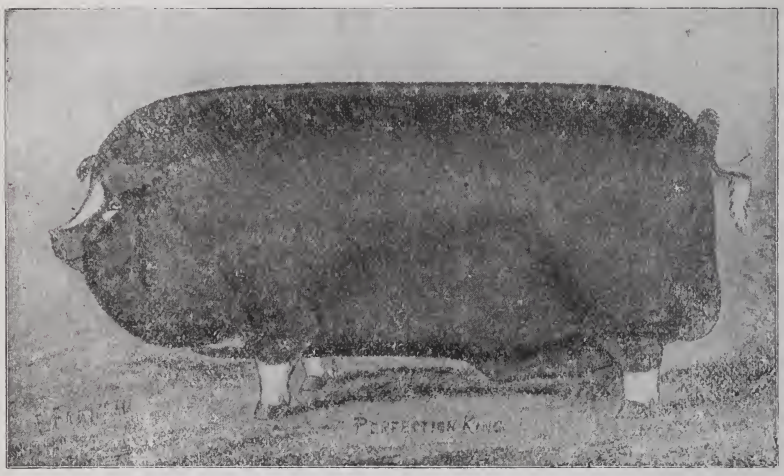

Mr Allen makes a specialty of raising fine Poland China Hogs of the big, growthy, mellow type. Also Plymouth Rock Chickens.
Seed Potatoes. Your Patronage Solicited,

Yours truly, JOHN G. ALLEN, New Castle, R. R. No. 3

—K—

Kebler, Clarence (Ida), section hand, sec 11, j, 2, New Castle 4.

Kelley, George (Eva), lab, sec 23, New Castle 3.

Kendall, Adam, far, sec 32, h, 22½, New Castle 2.

Kendle, Jessie (Meda), far, sec 6, r, 70, Mrs Broson owner, New Castle 5. (Floyd.)

Kent, E L (Malissa), ret, sec 15, w, 1½, Millville.

Keever, Henry (Jane), ret, sec 14, Millville.

Keever, Levi (Nancie), lab, sec 29, h, 10, New Lisbon 1. (Frank.)

Kindley, Noah (Della V), far, sec 15, r, 80, David Bailey owner, Millville. (Julia.)

Kinsey, Lewis, ret, sec 30, h, 142, New Castle 2.

Kirby, Sam (Bessie), far, sec 27, r, 40, New Castle 3.

Kirkman, William, ret, sec 17, Ashland.

Kizer, Dave (Jane), far, sec 34, j, 80, New Castle 2. (Warren.)

Kutz, David (Sarah J), far, sec 11, h, 100, Millville.

Kutz, H (Sallie), far, sec 21, j, 81, New Castle 3.

Kutz, Isaac (Mary E), far, sec 23, h, 100, Millville.

Kutz, Pearl, sec 11, Millville.

—L—

Laboyteaux, Clyde, sec 15, Millville.
Laboyteaux, Frank (Bessie), merchant, sec 15, Millville.
Laboyteaux, James (Margaret), merchant, sec 15, Millville.
Laboyteaux, John (May), far, sec 23, h, 120, Millville.
Laboyteaux, Linian, sec 15, Millville.
Laboyteaux, Pear, sec 15, Millville.
Lackey, Jacob (Mary), far, sec 24, Millville.
Laeton, Thomas (Martha), far, sec 31, r, 160, Mrs Reinman owner, New Castle 2.
Lakey, Grace, housekeeper, sec 35, New Lisbon 1.
Laud, J R (Tina), far, sec 15, r, 102, Charles Stafford owner, New Castle 4. (Carlos, Marie.)
Lannerd, David (Eliza), far, sec 10, h, 80, New Castle 4.
Lannerd, Eli (Almira), carpenter, sec 32, r, 15, Jacob Lannerd owner, New Lisbon 1.
Leakey, Joseph, far, sec 35, hrs, 60, New Lisbon 1.
Lester, Jessie, tel operator, sec 14, Millville.
Lewis, Isaac (Frances), far, h, 20. (Dissa.)
Lower, Charles (Lizzie), lab, sec 17, h, 2, Ashland. (George.)
Loer, Evert (Flora), far, sec 6, r, 180, Mrs Loer owner, New Castle 4. (Pave, Parry, Mary.)
Lundy, J S (Irena), lab, sec 8, w, 2, New Castle 4.
Lyons, Henry (Laura), far, sec 3, j, 111, Millville.

—M—

Mahoney, D F (Mable), carpenter, sec 5, r, 72, New Castle 5.
Mahoney, G G (Lucinda), far, sec 8, hrs, 95, h, 72, New Castle 5.
Mahoney, Oliver (Maggie), far, sec 5, New Castle 5.
Manifold, B L (Elizabeth), far, sec 21, h, 119, New Castle 3. (Ralph, Guy.)
Margason, Simeon (Nancy), far, sec 19, h, 119, New Castle 3.
Margason, W T, far, sec 19, New Castle 3.
Marlott, Elmer (Mrs), far, sec 12, h, 81, New Castle 4.
Marshberg, Thomas (Rye), far, sec 28, h, 100, New Castle 2.
May, Bert (Clara), far, sec 27, h, 80, New Castle 3. (Marie.)
May, Elizabeth (wid), sec 17, Ashland.
May, Fred (Louva), far, sec 28, r, 154, W H Wilson owner, New Castle 3.
May, Glen (Bessie), painter, sec 17, Millville.
May, N H (Minnie), far, sec 20, h, 102, New Castle 2.
Mercer, Charles (Ada), far, sec 34, r, 100, New Lisbon 1.
Methert, William (Ethel), far, sec 3, Millville.
Milligan, L H, far, sec 8, 35, New Castle 4.
Milligan, Sarah E, sec 8, 35, New Castle 4.
Millikan, Clint (Lottie), far, sec 20, r, 193, Martha Millikan owner, New Castle 3. (Russell, Lynn.)
Millikan, Isaac N (Narcissa), far, sec 20, j, 300, New Castle 3.
Millikan, Martha, housekeeper, sec 8, hrs, 35, New Castle 4.
Millikan, Imogene, domestic, sec 20, New Castle 3.
Miller, Charles (Ida E), far, sec 35, h, 80, New Lisbon 1. (Clemens.)
Miller, C M (Bertha), far, sec 16, r, 200, New Castle 3.
Miller, John (Emma), far, sec 10, r, 80, Millville. (Goldie, Minnie, John.)
Misener, Ray, painter, sec 17, Ashland.
Misener, Elzetta (wid), sec 17, Ashland. (Beimer, Mildred.)
Mullen, Thomas (Ida), gardener, sec 17, h, 2½, Ashland. (Ollie.)
Myers, Ada, housekeeper, sec 36, Cambridge 14.
Myers, Bertha, sec 27, New Castle 3.
Myers, Florence, student, New Castle 3.
Myers, John H (Idella), far, sec 27, h, 60, j, 80, New Castle 3. (Robert, Luther.)
Myers, Joseph (Christina), ret, sec 36, j, 26½, Cambridge City 14.
Myers, Willard (Laura), far, sec 23, j, 160, New Castle 3. (Joseph, Alonzo.)
Myers, William, far, sec 2, Hagerstown 20.

—Mc—

McElroy, Elmer, far, sec 30, New Castle 2.

McElroy, James (Mary), far, sec 30, r, 175, New Castle 2.

McLane, Sam (Mrs), far, sec 29, r, 120, New Castle 2.

McLean, G W (Bertha), far, sec 22, r, 80, Joseph Kimmel owner, New Castle 3.

McLean, Jasper (Mary), far, sec 27, h, 80, w, 80, New Castle 3.

McShurley, Calvin (May), far, sec 1, j, 84, Hagerstown 20.

McShurley, Lon (Lula), teacher, sec 1, r, 80, Frank Crull owner, New Castle 4.

McShurley, W M (Myrtle), far, sec 15, Millville.

McVeigh, James (Elizabeth), far, sec 28, j, 120, New Castle 2.

—N—

Nichols, Ed (Belva), lab, sec 23, h, 5, Millville.

Nichols, Frank (Laura), far, sec 23, w, 120, New Castle 3.

Nichols, John, lab, sec 20, New Castle 3.

Nichols, Orall (Alma), far, sec 20, w, 40, New Castle 3. (Hazel.)

—P—

Paddock, Charley, far, sec 22, New Castle 3.

Paddock, Sarah (wid), sec 22, w, 40, New Castle 3.

Page, Goldie, school teacher, sec 9, New Castle 4.

Paul, A A (Pearl), far, sec 2, r, 80, George Weimer owner, New Castle 4.

Paul, D M (Cora), teacher, sec 20, h, 40, New Castle 3. (Imogene, Don, Ernest, Veda.)

Paul, Ida, housekeeper, sec 20, New Castle 3.

Paul, J H, lab, j, 1½, New Castle 3.

Paul, Joseph (Ella), far, sec 30, h, 86, New Castle 2. (Ivan, Helen.)

Penwell, Howard, New Castle 3.

Penwell, Leota, domestic, sec 21, New Castle 3.

Penwell, Nettie, sec 15, Millville.

Perry, Elmer (Nora), far, sec 3, r, 104, Mooreland 1. (Ruth, Eugene.)

Perry, John (Mollie), far, sec 15, h, 100, Millville.

Phelman, Frank (Amanda), far, sec 22, h, 120, Millville.

Pierce, Alvin (Louisa), far, sec 12, h, 200, New Castle 4.

Pierce, Ed (Ida), far, sec 13, h, 100, New Castle 4. (Mildred, Verl.)

Pierce, Frank (Elsie), far, sec 4, r, 80, W D Pierce owner, New Castle 4.

Pierce, J A (Sallie), far, sec 11, h, 160, New Castle 4. (Basil, Edith, Naomi.)

Pierce, Orlo (Gladys), far, sec 12, r, 120, New Castle 4.

Piers, E E (Stella), far, sec 3, r, 214, New Castle 4. (Lorine, Eugene.)

Piers, H E (Ethel), far, sec 4, 80, New Castle 4. (Opal, Mary.)

Pierson, James (Sadie), far, sec 30, h, 137, New Castle 2.

Poindexter, V G (Mary), teamster, sec 17, New Castle 3.

Powell, Harry (Susan W), far, sec 33, w, 7, New Castle 2.

Pressel, Charlotte (wid), sec 34, hrs, 80, New Lisbon 1.

—R—

Raadions, Robert (Hazel), lab, sec 24, New Castle 3.

Replogle, John (Elizabeth), ret, sec 24, j, 41, New Castle 3.

Rhoades, Alva (Eva), far, sec 32, h, 160, New Castle 2.

Rhoades, Harry (Dora), far, sec 35, j, 109, New Castle 2. (Hildren, Helen.)

Rhoades, L (Cora), far, sec 36, r, 80, Christ Vernons owner, New Castle 1. (Mildred.)

Ridgway, New Castle 3. (Veleta, Bertha.)

Rinehart, Adam, lab, sec 34, New Castle 2.

Robertson, Frank (Martha), far, sec 24, w, 133, New Castle 3.

Robertson, J C, ret, sec 15, Millville.

Rohrer, Dan (Mollie), far, sec 32, 123, New Lisbon 1.

Runyan, Benjamin(Mary), lab, sec 15, Millville.

Runyan, Margaret (wid), sec 27, w, 7, New Castle 3.

Runyan, Rebecca (wid), sec 15, Millville.

—S—

Scott, J B, lab, sec 21, New Castle 3.
Scott, J B, far, sec 21, h, 35, New Castle 3.
Scott, E J (wid), sec 21, w, 45, New Castle 3.
Schildtnecht, Harry (Hazel), far, sec 27, r, 70, New Castle 2. (Geneve.)
Sears, Ernest (Cecil), far, sec 3, r, 68, Mary Hawkins owner, New Castle 4.
Sears, Harley (Elsie), far, sec 19, r, 160, C Mock owner, New Castle 3.
Sears, Orval, far, sec 19, r, 160, New Castle 3.
Secrest, Frank (Anna), far, sec 24, r, 160, Mrs Secrest owner, New Lisbon.
Sellers, John, far, sec 11, New Castle 4.
Sellers, Lewis (Lizzie), far, sec 11, h, 80, New Castle 4. (Charley, Dora, Clark, Clair, Effa, Lottie.)
Shafer, Adam, far, sec 26, New Lisbon.
Shafer, Clara, sec 26, New Lisbon 1.
Shafer, Clara, domestic, sec 30, New Lisbon 1.
Shafer, Eli (Susan), far, sec 25, h, 34, New Castle 3.
Shafer, Horace, far, sec 25, New Castle 3.
Shafer, John (Amanda), far, sec 26, h, 120, w, 80, New Lisbon 1. (Rachel Laura, Ruth.)
Shafer, Walter (Jennie), far, sec 12, r, 46, Mrs Shell owner, New Castle 4.
Shaffer, Charley (Emma), far, sec 24, h, 200, New Lisbon 1. (Ren, Willie, Effie.)
Shaffer, Guy M (Grace), far, sec 15, r, 120, John Bird owner, New Castle 3.
Shell, Elizabeth, sec 12, hrs, 40, New Castle 4.
Shepherd, Roy (Stella), operator, sec 15, Millville.
Sherry, Andrew (Catharine), ret, sec 17, w, 80, Hagerstown 20.
Sherry, George (Edna), lab, sec 15, Millville. (Orval.)
Sherry, Henry (Almedia), far, sec 11, r, 80, William Sherry owner, New Castle 4. (Paul.)
Sherry, William (Amelia), ret, sec 15, h, 79, Millville.
Shock, Lester, far, sec 10, New Castle 4.
Shock, Samuel (May), far, sec 1, j, 189, Hagerstown 20. (Frank, Florence, Grace.)
Shock, W H (Mary), far, sec 10, j, 120, New Castle 4. (Farrel, Emmet, Charley, Olive.)
Shultz, H C (Catharine), ret, sec 2, h, 260, Hagerstown 2.
Sholtz, John (Rebecca), far, sec 2, r, 80, Hagerstown 20. (Nellie, Omer, Frank, Hazel.)
Shook, May, sec 24, New Castle 3.
Shortridge, Charley, far, sec 34, New Lisbon 1.
Shortridge, Charles F, far, sec 35, New Castle 2.
Sim, Howard (Georgia), far, sec 31, w, 40, New Castle 2.
Smeltzer, William (Sallie), far, sec 2, h, 5, New Castle 4.
Smith, George (Lucy A), far, sec 34, h, 75, New Castle 3.
Smith, G W (America J), far, sec 23, j, 70, New Castle 3.
Smith, J H (Della), far, sec 5, r, Hagerstown 20.
Smith, Mamie, sec 5, Hagerstown 20.
Snodgress, A B (Rebecca), lawyer, sec 17, w, 2, New Castle.
Snodgress, Elizabeth (wid), sec 7, w, 23, Ashland.
Snyder, John, carpenter, sec 26, h, 105, New Lisbon 1.
Snyder, Monroe (Mary), far, sec 26, r, 105, John Snyder owner, New Lisbon 1.
Snyder, Thomas B (Lucy), far, sec 16, h, 112, New Castle 4. (Wilbur C.)
Spotts, Merle, far, sec 11, Hagerstown 20.
Stafford, Dr J A (Lizzie), N C Sanitarium, sec 15, h, 130, Millville.
Stanley, J C (Bessie), far, sec 33, h.
Stann, John W (Dora E), far, sec 35, j, 80, New Lisbon 1. (Arla.)
Steward, Jasper (Ludeon), far, sec 34, r, 28, New Lisbon 1. (Ulysses.)
Stone, Charley (Carrie), far, sec 16, New Castle 3. (Ray.)
Stouffer, Harriett (wid), sec 20, New Lisbon.
Stout, Catharine (wid), sec 19, w, 88, New Castle 3.

—T—

Taylor, Gordon (Nevadie), far, sec 3, New Castle 4.

Taylor, Lewis (Effie), far, sec 10, h, 120, New Castle 4.

Thiemann, Ewald, P O merchant, sec 17.

Thornburg, J A (Linda), far, sec 17, j, 17, h, 39, Ashland.

Tully, J A (Grace), physician, sec 14, Millville. (Marcell, Halcyon.)

Turner,, Ed, carpenter, sec 17, Ashland.

Turner, James (Lydia), lab, sec 21, Ashland. (Howard.)

Turner, Robert, ret, sec 17, Ashland.

—U—

Ulrich, George (Catharine), ret, sec 5, h, 184, Hagerstown 20.

Utt, Martha, domestic, sec 30, New Castle 2.

Utter, William (Eliza), lab, sec 36, w, 3, Hagerstown 20.

—V—

Vanzant, G A (Carrie), far, sec 19, h, 20, New Castle 3.

Vaughn, Hugh (Lizzie), far, sec 17, Ashland. (Effie.)

Vaughn, Orval, student, sec 17, Ashland.

—W—

Walker, James (Martha), ret, sec 11, Millville.

Waltz, Peter, Hagerstown 20.

Wantz, J D (Minnie), far, sec 25, r, 88, Riley Linnington owner, New Lisbon 1.

Wantz, Elmer (Laura), far, sec 32, r, 120, New Castle 2.

Wantz, Lawrence (Lula), far, sec 30, r, 142, New Castle 2. (Ruby, Alda.)

Wantz, Susan (wid), sec 26, w, 4, New Lisbon 1. (George, Laura, Elsie.)

Ward, Isaac (Bell), far, sec 33, r, 96, Samuel Ward owner, New Castle 2.

Weaver, John (Fannie), far, sec 12, w, 1, New Castle 4.

Webber, Henry (Lola), teacher, sec 24, New Castle 3.

Weight, I N (Ella), far, sec 33, h, 115, New Castle 2.

Weisgerber, Clarence, thresher, sec 21, New Castle 3.

Weisgerber, Fred (Jennie), mason, sec 21, w, 40. (Estella.)

Welch, Mary (wid), sec 5, hrs, 8, Hagerstown 20.

Werking, David M (Caroline), far, sec 20, h, 60, New Castle 3.

Werking, John (Effie), far, sec 20, h, 80(Christena Werking owner, New Castle 3.

Werking, Henry (Esta), far, sec 25, j, 24, New Castle 3.

Wise, W H (Kate), far, sec 11, h, 39, w, 47, New Castle 4. (Addie, Oscar.)

White, Roy (Clemie), far, sec 7, r, 200.

Williams, Horace (Jennie), teacher, sec 6, r, 220, E T Hederick owner, New Castle 4. (Harry, Byron, Clara.)

Wilkinson, H H (Alice), ret, sec 19, h, 160, New Castle 3.

Wilson, Maria, sec 28, housekeeper, hrs, 169, New Castle 3.

Wilson, Mary J, domestic, sec 28, hrs, 160, New Castle 3.

Williams, Halleck (Catharine), lab, sec 4, New Castle 4. (Audrie, Goldie, Ralph, Haul, Eugene.)

Williams, Levi (Barberry), ret, sec 10, j, 2, New Castle 4.

Wilson, John, far, sec 33, hrs, 160, New Castle 2.

Wilson, William (Mary), far, sec 33, j, 160, New Castle 2, (George.)

Wilson, Thomas J (Ara B), far, sec 15, j, 40, New Castle 3. (Opal.)

Wilson, W H (Eliaezbth), far, sec 28, h, 154, New Castle 3.

Willard, S K (Mary), far, sec 27, h, 40, New Castle 3.

Wilkinson, Mark, far, sec 18, h, 22, New Castle 3. (Elmer, Alma.)

Wilkinson, N E (Amanda), far, sec 18, j, 56, New Castle 3.

Winings, Robert (Bessie), lab, sec 15, Millville. (Lola, Florence, May.)

Winner, George (Izetta), far, sec 8, h, 419, New Castle 4. (Donetta.)

Wimmer, William C (India), far, sec 7, r, 40, George Wimmer owner, New Castle 5.

Wise, Christena, housekeeper, sec 1, Hagerstown 20.

Wise, Daniel, far, sec 5, h, 136, Hagerstown 20.

Wise, Sarah Ann, housekeeper, sec 1, Hagerstown 20.

Wise, sec 8, hrs, 95, New Castle 5. (Bertha, Olive, Lizzy.)
Wisehart, David (Maria), far, sec 8, h, 80, Hagerstown 20.
Wisehart, Edmond (Effie), sec 15, j, 310, Millville. (Ruth.)
Wisehart, Samuel, care Ed Wisehart, sec 15, Millville.
Wisehart, William (Mae), grain dealer, sec 14, Millville. (Fern.)
Wissler, A B (Levina), far, sec 32, h, 37, Hagerstown 20.
Wissler, Frank, far, sec 3, New Lisbon 1.
Wissler, Henry (Lena), far, sec 6, New Castle 3.
Wissler, Martha (wid), sec 32, hrs, 80, New Lisbon 1.
Wissler, William, far, sec 3, New Lisbon 1.
Woollard, Clint (Mary), far, sec 17, 140, Hagerstown 20. (Marvel, Glen.)
Woollard, Dave (Augusta), far, sec 17, r, 100, Hagerstown 20.
Woollard, John (Ilia), far, sec 8, 140, Hagerstown 20.
Wood, Arch (Clara), blacksmith, sec 15, Millville. (Marie, Versal, Lula.)
Woods, John (Elizabeth), lab, sec 15, Millville.
Worl, Frank (Effie), far, sec 21, h, 156, New Castle 3.
Worl, John (Sarah), far, sec 14, h, 580, New Castle 3.
Wyatt, May (wid), sec 15, Millville.

—Y—

Yanky, Jacob (Catharine), far, sec 8, h, 170, New Castle 4.
Yanky, Harvey (Cora), far, sec 10, h, 80, New Castle 4. (Beatrice.)
Yanky, J W (Florence), far, sec 11, h, 20, New Castle 4.
Yanky, John (Nancy), ret, sec 6, w, 112, New Castle 4.
Yanky, Aldona (Carrie), far, sec 22, j, 40, h, 20, New Castle 3. (Rea, Madge.)

Prairie Township Directory

Mt. Summit

—B—

Barnard, R W (Judith), carp.
Bates, Catharine (wid).
Bennett, Rollin (Goldie), teacher.
Beavers, J K (Susan), ret.
Beavers, M A (wid).
Blossom, I C (Armilla), physician. (Ruth, Vera, Paul.)
Borders, Charles (Nellie), R R agt.
Bowers, J B (Myrtle), general merchant. (Leonard, Russell, Raymond, Helen.)

—C—

Cannady, Charles, lab.
Cannady, Joe (Bessie), painter.
Cannady, Sylvanus (S C), carp. (Clarence, Lulu.)
Cloud, Joseph (Louisa), lab.
Cloud, Wintford (Claddie), far.
Cowgill, William (Nan), ret far, 40.

—D—

Dowell, David, ret.
Dowell, William (Fannie), barber.

—E—

Emmons, Jasper (Emma), r r mail carrier, h, 1½. (Hubert.)

—F—

Farris, Charles (Lyn), blacksmith. (Howard.)
Freeman, Jos, clerk. (Helen, Charles.)
Freeman, Mary (wid).

—G—

Gilmore, Nathan (Ethel), butcher.
Glaescher, William (Dessie), carp. (Kenneth.
Goodwin, Edward, physician.
Goodwin, H C (Clara) livery.
Gramee, Frank (Gertrude), engineer.

—H—

Hamilton, Earl (Bell), druggist. (Scott, Herbert.)
Hamilton, Hazel, domestic.
Harris, M E (Etta), far, New Castle 6.
Harter, John L (Bell), saw miller. (Ivan, Eugene, Agnes.)

—I—

Ice, Et (Hettie), far.
Ice, F P (Lizzie), lumber dealer, h, 100 acres. (Eugene.)
Ice, Waterman, far, h, 62. (Vera.)
Ice, Willard (Emma), lumber dealer, h, 115 acres.

—J—

Jefferson, T S (Matilda), mason. (Atha.)
Jones, Sarah, housekeeper.
Jones, T B, ret, sec 16, h, 95.

—K—

Kerlin, Charlotte (wid), boarding house.

—L—

Lakey, Luther (Eva), lab. (Theodore.)
LaRue, John, ret.
Livezey, Sarah (wid).
Luellen, Walter (Susan), lab. (Ruth, Ellen, Albert, Etta.)
Luther, M J (Mabel), bakery and lunch room.

—M—

Mason, C L (Cora), far, r, 120, Mary Mason owner.
Mason, J F (Mary), far, w, 120. (Cleo, John, Erville, Ella.)
Messerly, C C, housekeeper.
Messerly, C L, lab.
Miles, Patrick (Evelyn), artist.
Muzzy, William (May), paper hanger.

—Mc—

McConaha, Mary, domestic.

—N—

Newcomer, Cal (Mary), teamster.

—O—

Odom, Millie (wid), h, 80.

—P—

Peed, Lillian (wid). (Ruberta.)
Penwell, George (Jane), carp.
Phares, May (wid).
Pickenpagh, Richard, far.
Province, A J (Inda), merchant. (Lyle.)
Province, Dave (Sines), ret.

—R—

Rifner, Ben (Viola), merchant. (Earl, Jesse, Oliver.)
Robison, Warren (Ollie), lineman. (Harry, Roy, Lillie, Tommie.)

—S—

Seeley, Frank (Anna), stockman.
Sowash, Frank (Ella), machinist.
Stephens, Mamie, housekeeper.
Stevens, L M (wid).

—W—

Weaver, May (wid).
West, Addie (wid).
West, W Guy (Edna), pastmaster and merchant.
Wiehoit, Wash (Amanda), far. (Lorain.)
Williams, George (N J), far. (Hassel, Edna.)
Williams, Nellie, teacher.

Prairie Township Directory

18 and 19 North, Range 10 and 11 East.

THOS. E. ROGERS, Trustee

—A—

Abrams, Burl (Nora), far, sec 34, r, 39, F O Peckinvaugh owner, Springport 1.
Acker, George (Lizzie), far, sec 1, h, 40, Springport 1.
Adams, Clyde (Eva), poultry dealer, sec 36, New Castle 5.
Adams, James (Sarah), far, sec 31, h, 40, Mooreland 2.
Adams, Jessie (May), far, 36, New Castle 5.
Adams, Hiram, ret, sec 25, Springport 1.
Adams, John (Anna), ret, sec 36, New Castle 5. (Guy, Clarence, Albert, Ralph.)
Alender, Albert, ret, sec 36, New Castle 5.
Alender, Emma, domestic, sec 36, New Castle 5.
Alender, Frank, ret, sec 36, New Castle 5.
Alender, Sarah, domestic, sec 36, New Castle 5.
Anthony, Harry (Elizabeth), far, sec 25, w, 40, Springport 1. (Homer, Eva.)
Arnold, O C (May), far, sec 33, h, 120, New Castle 6. (Beulah.)

—B—

Bacon, Charlie (Belle), lab, sec 23, New Castle 6. (Sadie.)
Baker, Ira (Edna), lab, sec 27, h, 8, Springport 1. (Ruth.)
Baldwin, Elwood (Nellie), dairyman, sec 35, New Castle 5. (Walter, Leone, Myrtle.)
Baney, Florence (wid), sec 35, Springport 1.
Bates, C L (Mary E), paper hanger, Springport. (Willie.)
Beall, William (Lottie L), far, sec 10, w, 80, Springport 1. (Alpha, Roy, Ina, George.)
Beavers, J H (Martha), far, sec 11, r, 200, J V Beavers owner, New Castle 6.
Beavers, J K (M J), far, sec 16, j, 2, r, 60, Wat Ice owner, Mt Summit. (Lowell.)
Beavers, O C (Mila), far, sec 28, h, 23, Mt Summit 1. (Paul, Fansel, Evert.)
Beck, Fred (Florence), gardener, sec 16, New Castle 5.
Benedict, H (Grace L), physician, j, 82, Springport 1.
Beavers, A T (Ida), far, sec 27, r, New Castle 6.
Blake, Val, carp, sec 36, New Castle 5.
Blunt, J F, far, sec 15, Mt Summit 1.
Bohanman, Guy (Esther), far, sec 36, New Castle 5. (Margaret.)
Bowers, Henry (Mary), r r carrier, sec 33, Springport. (Ruth, Lyle.)
Boyer, Ott (Dora), far, sec 27, New Castle 6. (Imogene.)
Branson, Mary (wid), sec 11, w, 10, Springport 1.
Brown, John (Rosa), far, 34, r, New Castle 6. (Lon, Lee, Archie, Mabel.)
Brown, John, dom, sec 6, Mooreland 2.
Brown, Marcus (Frances), far, sec 9, r, 40, William Cowgill owner, Springport 1. (Raymond, Zella, Opal.)
Brown, S W (Martha), far, sec 6, r, 101, D M Swearing owner, Mooreland 2. (Charley, Blanch.)
Bunner, Albert, far, sec 35, h, 35, Springport 1.
Bunner, Archibald, far, sec 33, Oakville.

W. F. DINGEL, New Castle, Ind.

Pays Highest Prices for all kinds of Timber. Telephone for Prices

Bunner, Evert (Emma), far, sec 34, r, 120, Levi Bunner owner, Springport 1.
Bunner, Felix, ret, Springport.
Bunner, Frank (Sarah), far, sec 35, 38, Springport 1.
Bunner, Harry, student, sec 26, Springport 1.
Bunner, Herman, far, sec 26, Springport 1.
Bunner, Jim, lab, sec 26, Springport 1.
Bunner, John P, ret, sec 26, h, 54, Springport 1. (Clara, Rosa, Leonard.)
Bunner, W S (Demmie), far, sec 26, r, 80, Springport 1. (Harlan.)
Bunner, Levi (Maggie), far, sec 26, h, 303, Springport 1. (Lillian, Claud, William, Robert.)
Bunner, Mathew, far, sec 35, h, 34, Springport 1.
Bunner, Rosa, domestic, sec 1, Springport 1.
Bunner, Walter, sec 26, Springport 1.

—C—

Carpenter, Edward, student, sec 16, Mt Summit 1.
Carpenter, Etta, domestic, sec 15, Mt Summit 1.
Carpenter, G W (M C), far, sec 16, h, 200, Mt Summit 1.
Carpenter, Josephive, sec 16, Mt Summit 1.
Carpenter, Lawrence (Jeminia), far, sec 16, Mt Summit 1.
Carpenter, Leota, sec 16, Mt Summit 1.
Chambers, Frank (Minnie), far, sec 11, New Castle 6. (George, Fred, Robert.)
Chandler, Henry (Elizabeth), lab, Mt Summit 1. (Mable.)
Clawson, John (Maggie), ret, h, 200, Springport.
Clayton, Minnie, sec 15, Mt Summit 1.
Cleveland, F H (A C), hardware, h, 175, Springport. (Francis.)
Cloud, Georgie, sec 35, New Castle 5.
Cloud, Lewis (May), sec 35, supt farm dept of Epileptic Farm, New Castle 5. (Howard, Halman, Davis.)
Collins, W V (Nettie A), far, sec 34, j, 20, New Castle 6. (May, Walter, Harold, Herbert.)
Cones, Charles (May L), far, sec 27, h, 163, New Castle 6. (Mabel, Chester, Grace.)
Conner, George (Adah), far lab, Mt Summit. (Margaret, Sylvia.)
Conner, George (Lucie), far, Springport.
Conner, Ovid (Lucy), lab, sec 33, Springport 1.
Cooper, Clifford, stenographer, sec 33, Mt Summit.
Cooper, Eliza, domestic, sec 12, New Castle 6.
Cooper, J M (Bidia), far, sec 12, r, 93, New Castle 6.
Cooper, L D (Rebecca), far, sec 33, h, 16, Mt Summit 1.
Cooper, Richmond, lab, sec 12, New Castle 6.
Cooper, Sylvia, teacher, sec 33, Mt Summit 1.
Conwell, J W (Rosa), far, sec 19, h, 36, Mooreland 2.
Cornwell, Fred (Mary), lab, sec 33, Springport 1.
Cory, C C (Lillian), far, sec 14, Cory & Teeter, 140, New Castle 6. (Christine, Carleton.)
Cory, Ila B (Olive), engineer, sec 4, Springport. (Alta, Ethel, Arthur.)
Courtney, Jacob (Hannah), far, sec 28, h, 80, New Castle 7.
Crabill, Clyde (Laura), section hand, Springport. (Harvey.)
Crabill, G F (Martha), lab, Springport.
Craig, Leonard, ret, sec 15, h, 1-4, Mt Summit 1.
Craig, W A (Bertha), lab, sec 27, New Castle 6. (Hazel, Maggie, Edna, Leonard, William.)
Crandall, Albert H (Loretta), far, sec 4, h, 92, Mt Summit 1. (Raymond, Emogene, Edna.)
Crandall, W T (Cora), far, sec 33, h, 80, New Castle 7. (Leon, Eugene, Lloyd.)
Cray, Harry (Rosella), far, sec 12, r, 101, Morton T Cray owner, New Castle 6. (Colon.)

DIX DENTAL ROOMS NORTH SIDE COURT HOUSE BROAD ST., NEW CASTLE

Cray, John H, ret, sec 13, New Castle 6.
Cray, Morton (Maggie), far, sec 13, r, 140, Mat Harvey owner, New Castle.
Cunningham, John (Bertha), lab, sec 11, New Castle 6. (Rufus, Helen.)

—D—

Daggy, Kinney (Iona), carp, Springport.
Dalton, John, far, sec 34, h, 17, New Castle.
Davis, Charles (Bertha), far, sec 26, h, 40, Springport 1. (Clarence.)
Davis, Emory D (Sophia L), far, sec 28, j, 1, Oakville.
Day, George, blacksmith, Springport.
Davis, Harold (Hazel), lab, sec 26, Springport 1.
Davis, Harold (Hazel), far, sec 28, Oakville.
Davis, Joseph S (Elizabeth), far, sec 28, h, 79, Oakville.
Day, C H (Nannie), far, sec 4, h, 80, Springport 1.
Day, W H (Dora), blacksmith, Springport.
Dodd, William E (Caroline), far, sec 4, h, 23, Springport 1.
Downs, Catharine (wid), sec 31, New Castle.
Downs, Frank (Jennie), far, sec 31, hrs, 279, New Castle 5.

—E—

Edwards, A V (Ida), far, sec 27, h, 138, New Castle 6. (Ralph, Lewis.)
Esterbrook, Charles (Rose), R R agt, Springport. (Maud, Hassel.)
Esterbrook, Harry, far, h, 17, Sprinport.
Esterbrook, Harley (Sue), paper hanger, Springport. (Harry.)
Esterbrook, L W (Martha J), ret, j, 5, Springport.
Evans, Irl, far, sec 22, New Castle 6.
Evans, J A (Frances), far, sec 4, hrs, 120, Springport 1. (Ernest.)
Evans, Ray, far, sec 22, New Castle 6.
Evans, Samuel (Samantha), far, sec 22, h, 200, New Castle 6.

—F—

Frazier, A L (Eldora), far, sec 19, w, 80, New Castle 5. (Orville, Myrtle, New Castle 5. (Orville, Myrtle, Minnie, Opal.)
Frazier, A L (Angeline), far, sec 36, New Castle 5.
Frazier, David (Rebecca), far, sec 2, h, 180, w, 43, Springport 1. (Valetta, Earl.)
Frazier (Imogene), sec 35, New Castle 5.
Frazier, Jane, tel operator, sec 34, New Castle 6.
Frazier, Miles (Rebecca), far, sec 35, h, 75, New Castle 5.
Frazier, Nellie, domestic, sec 34, New Castle 6.
Frazier, W M (Mary), far, sev 34, w, 74, New Castle 6.
Funkhouser, William (Carrie), lab, Springport. (Evert, Seymour, Jas, John.)

—G—

Gibson, George (Jennie), far, sec 1, r, 200, Mooreland 2. (John, Joe, Harry.)
Gilmore, James (Mary), stockman, j, 6, Springport.
Gouchenour, Noah (Henrietta), far, sec 15, h, 155, Mt Summit 1.
Greeley, John, far, sec 7, h, 40, New Castle 6.
Greeley, Margaret, sec 7, w, 35, New Castle 6.
Griffith, John (Ollie), clerk, sec 36, New Castle 6.
Griffith, Sarah, sec 36, w, 2, New Castle 6.
Grim, Albert (Ada), far, sec 6, r, 96, C H Beard owner, Mooreland 2. (May.)
Grim, David (Columbia), far, sec 7, h, 74½, New Castle 6.
Grim, George, far, sec 6, h 100, Mooreland 2.
Grim, Leroy, far, 7, New Castle 6.
Grim, Lloyd (Myrtle), miller, Springport. (Dora, Claud, Francis.)

Working at it for 20 years, making Abstracts of Title we mean. That is our record. See us if you want to know ALL about your title.
Central Trust Bldg. **Henry County Abstract Co.** New Castle, Ind.

Grim, Omer (Maria), far, sec 34, r, 128, Springport 1. (Lottie, Alta, Rebecca, Harley, Josie, Sallie, Mable.)
Grim, Ora (Retta), lab, sec 9, Mt Summit 1. (Leslie.)
Groves, Charlie (Anna), butcher, sec 36, New Castle 5. (Jesse, Chester.)
Groves, Jacob (Anna), far, sec 31, h, 22, New Castle 3. (Willis.)

—H—

Hale, Frank (Blanch), general merchant, Springport.
Hall, Martha (wid), sec 9, w, 60, Mt Summit 1.
Hamilton, A M (Ida), far, sec 35, h, 67, Springport 1. (French.)
Hamilton, Charles E, far, sec 35, Springport 1.
Hamilton, Stella M, domestic, sec 35, Springport 1.
Hanning, John (Ina), far, sec 19, r, 80, Tilman Williams owner, New Castle 5.
Hanning, William (May), far, sec 33, New Castle 6.
Harbaugh, W B, far, sec 24, h, 100, New Castle 5. (George.)
Harris, J W (Emma), far, sec 30, r, 270, D W Harris owner, Muncie 6. (Gladys.)
Harrold, Clay (Addie), far, sec 26, hrs, 18, Springport 1.
Harry, A J (Mary B), far, sec 21, j, 145, Mt Summit. (Fay, Coral.)
Harry, Clifford, far, sec 21, Mt Summit.
Harry, Crystal, domestic, sec 21, Mt Summit.
Harry, Dallas, far, sec 18, Mt Summit.
Harry, Memmory, sec 21, Mt Summit.
Hart, Arthur, far, sec 35, Springport 1.
Hart, John (Sarah), far, sec 35, w, 34½, Springport 1.
Harter, Elmer (Maud), far, r, 100, Ben Wilhoit owner, New Castle 6.
Hartley, Charles, far, sec 9, j, 1, Mt Summit 1.
Hartley ,Emma, domestic, sec 26, Springport 1.
Hartley, John, far, sec 29, Springport 1.
Hartley, J L (Josina), far, sec 26, h, 80, Springport 1.
Harvey, O B (Laura), far, sec 34, h, 60, New Castle 6.
Harvey, Elizabeth (wid), sec 13, hrs, 80, New Castle 6.
Harvey, E M (Bessie), far, sec 13, h, 210, New Castle 6. (Ralph, Anna L.)
Harvey, Joel, ret, sec 13, h, 280, New Castle 6.
Harvey, R D (Elizabeth), far, sec 13, h, 106, New Castle 6. (Howard, Ethel, Frank, Wilmer.)
Hawkins, Charles F, far, sec 24, New Castle 5.
Hawkins, Elijah (Ora A), far, sec 24, h, 80, New Castle 5.
Hawkins, George (Nellie), lab, 26, New Castle 5.
Hawkins, Jesse, lab, sec 24, New Castle 5.
Hayes, Herbert (Ethel), far, Springport.
Haynes, Samuel (Rosa), far, sec 24, r, 80, G W Burgess owner, New Castle 5. (Eva, Ethel, Nora, Neal, John.)
Henley, Asa (Mrs A), far, sec 35, w, 200, New Castle 5. (Graham, Helen.)
Hernly, Henry B, far, sec 26, h, 210, New Castle 5.
Hernly, James C (Louise), far, sec 26, h, 35, New Castle 5. (Aubrey, George.)
Hiatt, Cleodus (Jessie), far, sec 33, h, 120, New Castle 6.
Hickman, Frank (Carrie), far, Springport.
Hickman, Hal, Springport.
Hickman, Herbert, Springport.
Hickman, J J (Lela), far, sec 33, h, 80, Springport 1.
Hickman, Josiah, ret, sec 4, h, 117, Springport.
Hickman, J T (Judith), far, sec 9, r, 117, h, 23, Josiah Hickman owner, Springport 1.

Hickman, Rose, domestic, sec 4, w, 25, j, 25, Springport 1.
Hickman, Susan (wid), sec 4, w, 127, Springport.
Hill, C M, far, sec 11, h, 176, hrs, 80, New Castle 6. (Ralph.)
Hinshaw, Carrie E, domestic, sec 14, New Castle 6.
Hinshaw, W P (Rosella D), far, sec 14, h, 30, New Castle 6.
Holiday, Homer (Dollie), far, sec 31, r, 296, Clift hrs owners, Mooreland 2.
Hoober, I E (Pearl), far, sec 25, r, 195, A D Hoober owner, Springport 1. (Ethel.)
Houser, Daniel (Emma), far, sec 27, w, 37, Springport 1. (Robert.)
Houser, William (Alice), far, sec 30, r, 100, Nathan Ridgeway owner, New Castle 5. (Carl, Frank, Florence, Robert, Clyde, Paul.)
Howell, Alonzo (Elizabeth), far, sec 24, r, 80, Nathan Ridgeway owner, New Castle 5. (May.)
Hutson, Ed (Mrs Ed), painter, Springport. (Bertha.)

—I—

Ice, Dave, far, sec 19, New Castle 4.
Ice, Elmer, far, sec 19, New Castle 4.
Ice, F M, ret, sec 21, h, 80, Mt Summit 1.
Ice, George (May), far, sec 15, Mt Summit 1.
Ice, Joseph (Bert), far, sec 21, h, 80, Mt Summit 1. (Trammel M.)
Ice, Katie (wid), sec 19, w, 80, New Castle 4.
Ice, Walter, far, sec 19, New Castle 4.
Irvin, Joe (Ida), far, sec 6, r, 130, Wash Irvin owner, Mooreland 2.
Irvin, John W (Linnie), far, sec 18, h, 110, New Castle 6. (Mary, George.)
Irvin, Will (Edith), far, sec 31, r, 160, Anna Patterson owner, Mooreland 2.

—J—

Jeffries, Robert (Fine), ret, sec 36, New Castle 5.
Jeffers, T H (Anna), far, sec 30, r, 196, h, 39, A B and Jone Roos owners, Mooreland 2. (John, Esther, May, Jason.)
Jester, Tom (Emma), far, sec 36, New Castle 5. (Arrena, Lucile.)
Jester, Joe (Manda), lab, Springport. (Nettie, Ben, Earl.)
Johnson, C E (Goldie), far, sec 26, r, 94, Ed Hartley owner, Springport 1.
Johnson, James A (Sarah E), far, sec 10, h, 16, w, 40, Springport 1.
Johnson, Mary (wid), sec 24, w, 125, Springport 1.
Johnson, Willard (Viola), far, sec 4, j, 40, Springport 1. (Myrtle, Edith, Ruth, Elmer.)
Jones, Rufus (Maggie), far, sec 36, j, 44, Springport 1. (Russell.)

—K—

Keer, P W, student, sec 28, New Castle 6.
Kern, Harvey (Edna), teacher, sec 28, 84, Springport 1.
Kerr, W E (Mary), far, sec 28, h, 110, New Castle 6. (Ruth.)
Koons, Elmer (Jennie), far, sec 30, r, 110, W M Koons owner, New Castle 5.
Koons, W M (Hester), far, sec 30, h, 110, New Castle 5.

—L—

Lane, W O (Nannie), teacher high school, Springport.
Larrow, Joseph (Elnora), far, sec 7, r, 120, New Castle 6. (Charlene, Herman.)
Leath, Alice, housekeeper, sec 9, Mt Summit 1.
Leath, Frank, far, sec 9, Mt Summit 1.
Leath, Mark, far, sec 9, Mt Summit 1.
Leath, Rensellaer, far, sec 9, Mt Summit 1.
Leath, William, far, sec 9, h, 100, Mt Summit 1.
Lester, Jonathan (May) ret, sec 30, Muncie 6. (Ahonas, Ervin, Hugh.)
Lines, Charley (Maggie), far, sec 34, r, 160, Sarah Boor owner, New Castle 5. (Don, Lulu, Guy, Litton, Leetus.)
Livezey, Amy (wid), w, 4, Springport. (Ernest, Floyd, Albert.)

DON'T BUY

That new Plow you are thinking of buying until you see the one that is built by

W. H. DAY

Made in your home county, by a home man and guaranteed in quality, durability and price. Rubber tires put on vehicles in first class shape. All kinds of repair work done promptly and to order. : : : : : : : :

Plow Work a Specialty

Bring your horses to my shop for a neat and scientific job of Shoeing. Satisfaction Guaranteed.

W. H. DAY, Springport, Ind.

Livezey, Eliza C (wid), sec 15, hrs, 105, w, 3½, Mt Summit. Gladys Turner in care.

Livezey, Guy (Irene), far, sec 28, Springport 1.

Livezey, Lee (Katharine), far, sec 26, h, 231, New Castle 6.

Long, Moses (Mrs M), far, sec 34, r, 60, Orville Voore owner, New Castle 6.

Longnecker, Earl, far, sec 33, Springport.

Longnecker, Emerson, carp, sec 33, Springport.

Longnecker, Michael (Mary), far, sec 33, w, 40, Springport 1.

Lowe, J B (Martha, far, sec 26, r, 236, M E Forkner owner, New Castle 5.

Luellen, A D (Martha), far, sec 6, h, 243, w, 20, New Castle 6. (Gladys, Edith, Howard, Floyd.)

Luellen, Frank, far, sec 6, New Castle 6.

Luellen, Fred, far, sec 6, New Castle 6.

Luellen, James (Rosy), far, sec 26, r, 62, Charley Sheets owner, Springport 1.

Luellen, Orval, far, sec 5, New Castle 6.

Lundy, M S (Pearl) ,lab, sec 31, New Castle 5.

—M—

Maddy, Dora (Alta), far, sec 35, hrs, 80, Springport 1.

Mann, James (Belle), far, sec 28, r, 120, F M Painter owner, Springport 1. (Frances.)

Mann, Scott (Marcia), far, sec 21, r, 80, Mt Summit 1.

Marsh, W E H (Margaret), hotel, sec 22, r, 224, W F Shively owner, New Castle 6. (William S.)

Marsh, William (Margaret), far, sec 22, r, New Castle 6.

Marshall, G R, ret, 36, Springport 1.

Martin, Clyde (Ella), lab, sec 36, New Castle 5. (Helen.)

Martin, D, carpenter, sec 36, New Castle 5.

Mauck, Charles (Sarah), surveyor, Springport.
Mauck, D W (Rebecca), far, sec 33, h, 95, Springport.
Mellette, Jim (Josephine), lawyer, Springport.
Mellette, Lowell (Annie), lab, sec 4, w, Springport.
Mellette, Sephronia (wid), sec 4, w, 8, Springport. (Louise, Lottie.)
Mendenhall, Horace (Lola), far, sec 27, r, 100, J O Mendenhall owner, New Castle 6. (Leonard, Maurine.)
Miller, Ed (Eliza), far, sec 30, w, New Castle 5. (Olive.)
Milliken, Matthew (Arnita), ret, sec 30, h, 320, New Castle 5.
Minesinger, J Q A (May), far, sec 19, hrs, 165, New Castle 5.
Minesinger, Omar, civil engineer, sec 19, New Castle.
Minter, James (Rose), lab, sec 3, Springport. (Olive, Glory, Herman.)
Mohler, C D, far, sec 27, h, 53, New Castle 7. (Rossie.)
Mohler, Margaret A (wid), sec 33, w, 80, New Castle 7.
Morris, Peter (Bertha), far, sec 25, w, 40, Springport 1. (Quincy, Sylvia.)

—Mc—

McCallister, Charles (Lizzie), far, sec 35, r, 40, Thomas Jeffers owner, Springport 1. (Glen, Mary, Nellie.)
McCreary, Alphon, lab, sec 33, Springport 1.
McGeath, Felix, janitor school, Springport.
McGeath, Homer, lab, Springport.
McGeath, Pheak, janitor, Springport.
McGeath, Rebecca (wid), Springport.
McKinley, William C (Lillie), far, sec 35, h, 60, Springport 1. (Mabel, Bock, Foster, Dole.)
McKinney, Clayton (Dessie), far, sec 27, r, Jim Millette owner, Springport 1.
McKinney, C B (S C), ret, sec 35, h, 130, Springport 1.

—N—

Nash, Jessie (Cora), far, sec 10, h, 20, Springport 1. (Audrey, Bernetha, Cophene.)
Nay, Asa (Rebecca), far, sec 9, h, 28, Mt Summit 1.
Nay Augustus, far, sec 9, Mt Summit 1.
Nay, Bessie, domestic, sec 9, Mt. Summit 1.
Nay, Mary, student, sec 9, Mt Summit 1.
Neal, Mary (wid), hair dresser, Springport.
Neason, C S (Mary), barber Springport.
Nixon, D W (Myrrtle), far sec 28, j, 77, Springport 1. (Ralph C, Charlotte.)
Nixon, Jay (Myrtle), far, sec 10, j, 40, Springport 1. (Gladys, May.)

—O—

Odell, William H (Gertrude), far, sec 19, h, 6, New Castle 5.
Oneal, Louis (Jane), sec hand, sec 34, j, 1, Springport 1. (Mary.)
Oxlery, Charles (Ethel), far, sec 36, r, 120, Mooreland 2.

—P—

Paddock O E (Elizabeth), far, sec 34, r, 38, Springport 1. (Ralph.)
Painter, T M (Lizzie), far, sec 28, h, 80, j, 120, Springport 1. (Odessa.)
Parker, John (Mary), far, sec 4, 80, Springport 1.
Patterson Harry (Sylvia), far, sec 27, r, T C Rabe, owner.
Peacock, B F (Sarah,) far, sec 27, h, 23, Springport 1.
Peckinpaugh, Dave (Nora), stockman, sec 22, 80-40, Mt Summit 1. (Estel.)
Peckinpaugh, Elmer (Myrtle), far, sec 10, r, 40, Mr Rigger, owner, Mt Summit. (Ruth.)
Peckinpaugh, F E (Nola,) teacher, sec 27, New Castle 6.
Peckinpaugh, Oscar, sec 27, New Castle 6.
Peckinpaugh, Sarah (wid), sec 27, New Castle 6.
Peckinpaugh, Solomon (Julia), far, sec 27, w, 75 New Castle 6. (Orville, Archie, Earl, Evert, Mildred.)
Peckinpaugh, Willard, huxter, Springport.
Petro, Cleveland (Edna), far, sec 19, r, 80, Elmer Smith owner, New Castle 4.

Phillips, A H (Malinda), far, sec 6, j, 15, New Castle 6.
Poer, Delbert (Anna), sec boss, Springport. (Dorothy, Mildred.)
Pope, Homer (Ida), far, r, 65, Cora Harvey, owner New Castle 6.
Powers, John (Naomi), ret, sec 27, h, 24, Springport 1.
Powers, Morris (Augusta), far, sec 35, h, 110, Springport 1. (George, Harvey, Elizabeth.)
Powers, Sarah, domestic, sec 27, Springport 1.
Powers, Ralph and Ray, students, Springport 1.
Pridly, Anson (Jane), far, sec 25, r, Springport 1. (Charles, Venice, Elsie. May.)

—R—

Ray, A M (Mrs A M,) far, sec 26, r, 140 Lee Livezey, owner, New Castle 5. (Bessie, Clayton, Bryan.)
Ray, Earl (Mandy), far, sec 30, r, 120, DB Ridgeway, owner, New Castle 5.
Reed, Hester F (wid), sec 11, Springport 1. (Claude.)
Reed, John S (Jessie), far sec 34, h, 60, Springport 1. (Eugene.)
Reed, William (Malinda), ret, sec 34, w, 80, Springport.
Reeder, Thomas (Lucy), blacksmith, sec 27, j, 1-2, Springport 1. (Ethel, Hazel.)
Reeder, Z M (Effie), far, sec 25, h, 40, Muncie 6.
Reger, Anthony (Virginia), far, sec 1, r, 304 C A Beard owner, Mooreland 2. (Thomas, Flossie, Grover, Victor, Olivia.)
Rhoton, Henry, far, sec 2, h, 40, New Castle 6.
Rhoton, L W ,Etta), far sec 2, h, 140, w, 60, Springport 1. (Claud, Jay, Lawrence.)
Richey, Jesse, far, sec 22, New Castle 6.
Richey, Joe, far, sec 15 Mt Summit 1.
Richey, John (Loretta) far, sec 22, w, 40, New Castle 6.
Rechey, Lee, far, sec 22, New Castle 6.
Ridgeway, D B (Lizzie), far, sec 30, h, 120, New Castle 5.
Riggs, W O (Zula) far, sec 3, j, 73, Springport 1. (John, Ina.)
Robe, Thornton C Jr (Orpha L), far, sec 36, w, 92, h, 54, Springport 1.
Robe, T C, ret, sec 27, h, 200, Springport 1.
Rodeffer, Bell domestic, sec 24, New Castle 5.
Rogers, Adda, teacher, sec 21, Mt Summit 1.
Rogers, Nellie, teacher, sec 21, Mt Summit 1.
Rogers, Thomas (Virginia), far, sec 21, h, 80, w, 20, Mt Summit 1.
Ross Lincoln (Mrs L), carpenter, sec 35, New Castle 5. (Ethel, Max, George.)
Russell, Allen G (Mrs Allen)), far, sec 10, 41, Springport 1.
Rutherford, Claud (Gladys), railorader, Springport.
Rutherford, Jessie, sec 15, Mt Summit 1.
Rutherford, L F (Agnes), far, sec 16, r, 160, E Bonslog, owner, Mt Summit 1. (Agnes, William, Marguerite, Lewis, Blanche.)
Rutherford, Paul (Essie), far, sec 1, r, 80, Harry Cróy owner, Springport.

—S—

Sands, J W (Anna), far, sec 28, h, 1, New Castle 7. (Opal Frank.)
Sears, Horace, far, sec 19, New Castle 5.
Sears, J H (Amanda), far, sec 19, h, 99 New Castle 5.
Seese, Flora, student, Muncie 6.
Seese, Sebastian (Mary), far, sec 30, h, 80, Muncie 6. (Flora, Arch.)
Shaffer, O (Sarah), far, sec 28, h, 1, Russell Smith in care, New Castle 7.
Shaw, Clay (Nellie), far, sec 27 r 54, Thornton Robe, owner, Springport 1.
Shaw, Wm (Sarah), far ,sec 27, j, 40, Springport . (Elmer, Clifford, Thornton, Edith, Elsie, Virgie, Leland.)
Sheets Alice, domestic, sec 1 Mooreland 1.
Sheets, Bessie, domestic, sec 1, Mooreland 1.
Sheets, Harry, far, sec 1, Mooreland 1.
Sheets, Howard (Minnie), far, sec 6, j, 12, Mooreland 2.

Sheets, James, far, sec 1, Mooreland 1.
Sheets, J A (Elizabeth), far, sec 1, j, 133, Mooreland 2.
Sheets, John H, Springport.
Sheeley, Geo W (Alla), far, sec 21, h, 10, Alma Koon in care New Castle 6.
Shepherd, R D (Margaret), sec 27, r, 24, O C Beavers, owner, New Cas tle 6. (Helen, Martha.)
Sherwood, Charles (Ruanna), far, sec 36, r, 275, Mooreland 2. (Harrison, Alcie, Raymond.)
Sherwood, Ella J, sec 36, Mooreland 2.
Sherwood, Lura B, sec 36 Mooreland 2.
Shively, Frank (Ellen), far, sec 14, h, 220, Mt Summit. (Lena, Fred, John, Martha, Hubert, May.)
Shively, Harry, far, sec 14, Mt Summit.
Shively, Jesse, far, sec 14, Mt Summit.
Shively, J B (May), far and teacher, sec 14 r, 120, F H Shively, owner, Mt Summit.
Shortridge Jacob (Elizabeth), far, sec 27, h, 60, New Castle 6. (Garfield, Lillie.)
Shortridge, John (Lizzie), far, sec 27, h, 79, New Castle 6.
Shortridge, Ward, teacher, sec 27, New Castle 6.
Shriver, Grace sec 36, Mooreland 2.
Shriver, J W (Clara), far, sec 36, h, 31, w, 29, Mooreland 2. (Frank.)
Siler, L A (Rose), far, sec 34, r, 160, James Mellett, owner, Springport 1. (Helen.)
Simmons, Melvin, far, sec 9, Springport 1.
Simmons, Sarah (wid), sec 9, w, 30, Forest Simmons in care, Springport 1.
Sivard, C W (Selvina), far, sec 10, h, 41, Springport 1.
Skinner, Jennie, teacher, sec 33, Springport.
Skinner, L (Elizabeth), carpenter, sec 33, Springport.
Skinner, Nellie, operator, sec 33, Springport.
Smith, Charles, teacher, sec 23, hrs, 240, New Castle 6.
Snyder, John, far, sec 34, New Castle 6.
Solmon, George (Sarah), lab, sec 36, New Castle 5. (Lizzie, Isaac, John, Eva.)
Springer, Elzy (Emma), far, sec 3, h, 80, Springport 1.
Springer, John (Sarah), lab, Springport.
Steveson, Elizabeth (wid), sec 26, New Castle 5.
Steward, Louis (Nellie), physion.
Steward, Mark, Springport.
Steward, Mark, lab, Springport.
Surber, Fred (Cathern), far, sec 15, r, 95, T B Jones, owner, Mt Summit 1.
Surber, Walter, lineman, sec 15, Mt Summit 1.
Swain, Albert, far, sec 28, Mt Summit 1.
Swain, Earl, far, sec 28, Oakville.
Swain, Henry (Anna) far, Springport.
Swain, Jacob (Ruth), far, sec 28, w, 40, Mt Summit 1. (Lester.)
Swain, Jesse (Zelma), far, sec 28, r, 80, Henry Swain, owner, Mt Summit 1.
Swain, S M (Mary), far sec 28, j, 32, h, 77, n, 77, Oakville.
Swearingen, Wm (Susie), far, sec 26, r, 70, Eli Swearingen, owner, Springport 1.
Sweet, W K (Elizabeth), far, sec 33, h, 1-2, Springport.

—T—

Fetters, D K, ret, sec 14, Springport.
Turner, Frank, pupil, sec 15, Mt Summit.

—U—

Ulich, Wm (Clara), far, sec 27, h, 78, 1-2, Springport 1. (Mabel, Herman.)
Utt, Wm F (Minnie), far, sec 24, r, 100, Harbaugh, W B, owner, New Castle 5.

—V—

Vanetta, Charles (Fannie), far sec 34, w, 12, New Castle 6. (Walter, Cora, Carrie, Luther.)
Vance, Blon (Ella), far, sec 22, r, 224, W T Shively, owner, New Castle 6.

Vance Joseph (Mildred), far, sec 34, h, 52, Springport 1. (Marion, Edna, Julia.)
Vance, Mary (wid), sec 34, w, 37 1-2, Springport 1.
Vance, Sam (Adda), painter, Springport. (Myrtle Cecil.)
Vannuys, Dr (Mrs), physician, New Castle.
Vaughn, Jesse (Mauda), far, sec 36, New Castle 5.
Veach, Charles, far, sec 9, Mt Summit 1.
Veach, Charles B, teacher, sec 11, New Castle 9.
Veach, J M (Aukah), far, sec 11 h, 120, New Castle 9. (Mabel, Lucile.)
Veach, Margaret (wid), sec 9, w, 11, Mt Summit 1.
Veach, Nora, domestic, sec 9, Mt Summit 1.
Vores, Jay (Belle), lab, sec 23, New Castle 5. (Edna, Charles, Helen.)

—W—

Wagner, David, (Mary), lab, Springport.
Wampler, Wm (Nan), far, sec 15, j, 70, Mt Summit 1.
Waters, Earl (Nellie), far sec 30, r, 87, Steven Smith, owner, New Castle 4.
Waters, Frank (Vada), far, sec 18, h, 70, New Castle 6. (Wilber.)
Waters, George (Anna), far, sec 18, h, 100, New Castle 9. (Charles, Lucy, Robert.)
West, Linnie (wid), sec 22, w. 40, New Castle 6. (Paul.)
White, John (Katie), ret, sec 27, Springport 1.
White (Anna), lab, sec 34, New Castle.
Whiteley Elmer (Nettie), far, sec 36, r, 110, H C Yonky, owner, New Castle 5.
Wilkison, George (Zora), far, sec 35, j, 22 1-2 New Castle 5. (Heam.)
Williams, Alice (wid), sec 4, w, 1, Springport.
Williams, A J, ret, sec 33, hrs, 15, Mt Summit 1.
Williams, Caleb (Mary), far, sec 33, h, 49 1-2, Mt Summit 1. (Nancy, Jessie, Carrie, Grace Russell, Charles, David.)
Williams, C M (Sophia), carpenter, sec 36, New Castle 5.
Williams, James, far, sec 22, h, 80, New Castle 5.
Williams, Herschel, far, sec 9, Mt Summit 1.
Williams, John (Lucy), far sec 36, r, 110, John W Patterson, owner, Mooreland 2.
Williams, Matt (Emma), far, sec 15, h, 160, Mt Summit 1.
Williams, May (wid), sec 34, w, 64, New Castle 6.
Williams, Nellie, domestic sec 9, Mt Summit 1.
Williams, Rufus (May), merchant, sec 27, Springport 1. (Charles.)
Williams, Sylvester, (Belle), far, sec 9, r, 120, Cyrus Hickman, owner, Mt Summit 1. (Gerald, Leonard.)
Williams, Wat (Lida), teamster sec36, New Castle 5. (Eugene.)
Williams, W R (Francis), far, Springport.
Williams, Fancie, ret, sec 27, Springport 1.
Wiseman, B F (Mary), far, sec 25, h, 73, Springport 1. (Abbie, Virgil.)
Wood, Oliver (Susan) lab, sec 33, h, 5 1-4, Oakville.
Wooters, Cyrus (Anna), far, sec 25, w, 40, Springport 1.
Worth, E M, musician, Springport.
Wright, Charles, poultryman, Springport.

—Y—

Yost, Joe (Laura), lab, sec 14, New Castle 6. (Dale, Helen.)
Young, Henry (Kate), lab, sec 25, Springport 1. (James, Parthene, Dortha.)

Spiceland Township Directory

Dunreith

DUNREITH TOWN BOARD.

Harrold, John, President of Board.
Copeland, Frank, Clerk and Treasurer.
Elliott, Henry, Saul, Frank, Members of Board.

DUNREITH CHURCHES.

Christian. Friends.

DUNREITH LODGE.

Odd Fellows, meetings held at hall over J. K. Kennedy's store every Wednesday night.

DUNREITH BUSINESS FIRMS.

Cope, E. C, prop elevator.
Crickmore, Joseph, lunch wagon.
Cude, J M & Son, general merchants.
Glidwell, Charles, blacksmith.
Glidwell, Robert, blacksmith.
Hobbs, Dr., physician.
Kennedy, J. K., general merchant.
Smalley, George P, livery.

RESIDENTS OF DUNREITH.

—B—

Bulen, Lou (wid).

—C—

Catt, Sherman (Hazel), railroader.
Clifton, W A (Luella), ret.
Coon, Dallas (Carrie), railroader.
Cope, E C (Jennie), prop elevator.
Copeland, Cynthia (wid).
Copeland, Frank (Nora), telegrapher.
Copeland, John (Eva), agt Penna Co. (Donald.)
Cory, Peter (Martha), ret.
Crickmore, Claude.
Crickmore, Joseph (Emma), prop lunch wagon.
Cude, Ida, housekeeper.
Cude, John, merchant.
Cude, John H, merchant.
Cude, Ora.

—D—

Demott, Oliver, in care of W. A. Clifton.

—E—

Elliott, P H (Lovina), ret.
English, Fred, telegrapher.
English, Leslie, clerk.
English, Ratie, milliner.
English, Ruth D (wid).

—F—

Florea, O T (Martha), ret.
Foster, John (Minnie), ret.
Frampton, John (Emma), farmer.

—G—

Glidwell, Charles (Mary), blacksmith.
Glidwell, Robert (Sarah), blacksmith. (William, Charles, Violet.)
Gotschall, Rosa (wid). Guy, Paul, Marie, Loring.

—H—

Harrold, John (Emma), hostler. (Lillian, Howard.)
Harrold, Warren, laborer.
Harrold, William (Flora), teamster. (Walter.)
Hayes, John W (Eva S), rural carrier. (Lillian E.)
Hinshaw, Everett (Clare), carpenter.
Hobbs, Dr. (Belle), physician.
Hollowell, Calvin L (Lucy), sec Farmers' Canning Co.
Hollowell, Matilda (wid).
Hudelson, Eliza Jane wid).
Hudelson, Harry (Hannah), ret, (Lola, Della.)
Hudelson, Henry (Minnie), farmer. (Heber, Hazel.)

—K—

Kennedy, J K (Maud M), general merchant.
Kimbrel, A J (Mary), laborer.
Kimbrel, Joseph (Mary A), laborer.
Kimbrel, Oliver, oil worker.
Kimbrel, Ora, laborer.
Kimbrel, Orlie (Katie), laborer.
Kimbrel, Otto (Ida), wks nursery. (Olen.)

DIX DENTAL ROOMS NORTH SIDE COURT HOUSE BROAD ST., NEW CASTLE

—L—

Ledbetter, Frank, laborer.
Ledbetter, Rettie (wid). (Grace, Ruby.)

—M—

Marks, William, laborer.

—N—

Nugen, George (Lydia E), hay baler. (Francis, Ray, Lillian.)

—O—

Owens, George, laborer.
Owens, John, ret.
Owens, Lewis (Elizabeth), thresher. (Raymond, Russell.)

—P—

Patterson, Sylvia, domestic.
Pierce, William, ret.
Pugh, Penina (wid).

—R—

Roberts, William (Opal), agt L E & W Ry.
Rogers, G (Carrie), laborer.

—S—

Sapp, Frances (wid).
Saul, Frank (Mary), barber. (Olaf, Floyd, Gladys, Ramona, Frances.)
Saul, Ruby, domestic.
Sherman, Herman (Diana), farmer. (Mary, James.)
Sherman, Henry, farmer.
Sherman, William, farmer.
Smalley, George (Dorothy), liveryman. (Lowell, Hazel.)
Smith, Charles (Louisa), laborer. (Jesse, Earl.)
Sutton, Mrs Emma (wid).

—T—

Thomas, C F (Nannie), farmer. (Jessie.)

—V—

Vaughan, E J (Susan), farmer. (Maggie, Blanch, May.)

—W—

Walker, Louis (Jane), laborer.
*Watkins, Carrie (wid).
Watson, Mrs M C (wid).
Welch, Hannah (wid).
Welch, Lulu, clerk postoffice.
White, Jesse(Daisy), blacksmith.
Wright, Carl, laborer.
Wright, C L, laborer.
Wright, Nathan, laborer.
Wright, W L (Mary J), laborer. (Nettie.)

Ogden

RESIDENTS OF OGDEN.

Postoffice Address, Knightstown R. F. D. 3.

—A—

Alexander, Arthur C, wks Auto Co.
Alexander, John C (Almira), ret.
Allen, John (Eliza), grocer.

—B—

Bentley, Alva (Ida), sec hand.
Bentley, Roxanna (wid).
Berry, D W (Martha), hack driver.
Breckenridge, Andrew, farmer.
Brooks, Zachariah (Eliza), shoemaker.
Broudbent, Nancy (wid). (Lucy.)
Bullen, Calvin (Lizzie), gardener. (Delbert, Verne.)
Byrkett, Charles, ret.
Byrkett, E H (Lulu), farmer. (Wauseth.)
Byrkett, Herman, laborer.
Byrkett, H T (O M), wks Auto Co. Thelma M.)
Byrkett, John L (Fannie), farmer.
Byrkett, O B (Harriett), ret.
Byrkett, Ora, prop general store.

—C—

Carter, John (Melvina), carpenter.
Conner, Charles (Ollie), cement wkr. (Ralph, Howard.)
Cook, John B (Jane), laborer.
Coon, Sarah (wid).

If you have not tried **TRABUE'S MEATS** you should begin buying them at once. His meats have that "sweet, fresh taste" that all first class meat should have. : : : : :

—D—

Davis, J E (Georgia), railroader. (Susan E, Marjorie.)

—F—

Fike, John A, ret.
Folkner, John, farmer.
Fike, Lonnie A, carpenter.
Folkner, Malissa (wid).

—G—

Griffin, Connie, lab.
Griffin, James (Mary), ret, sec 36, h, 320.

—H—

Harris, Earl, wks Hoosier Co.
Harris, Martha.
Haugh, T S (Fannie), ret.
Hodson, Eugene, gardener.
Hudelson, Cecil (Hallie), far. (Glenna, Paul.)

—L—

Lefter, Daniel (Martha E), lab. (Earl.)
Leonard, Alpha (Jane), lab.
Leonard, Bert E (Ethel), junk dealer. (Dorothy.)
Lindamood, Sarah (wid), P O Dunreith.
Longwell, Albert (Mary), farmer.
Longwell, D A (Ophelia), painter. (David, Alfred, Lonnie, May.)

—M—

Marks, John (Ella), contractor. (Homer.)
Meek, Walter H (Belle), brick mason. (Leone.)
Moffett, James A (Sarah C), farmer, sec 36, h, 320. (Griffin A.)
Mullican, C W (Minnie), wks Piano Co.

—P—

Parker, Cyril, news agt.
Parker, W B, carpenter. (Lena.)
Pennington, Clara (wid).
Perry, Harriet (wid).
Potts, B F (English), lab.
Potts, O B, lab.

—R—

Reeves, Lynn, painter.
Reeves, William (Eva), ret. (Paul.)
Reid, John (Lucinda).
Reid, John (Lucretia), lab. (Ruby.)

—S—

Scott, Mrs Rosa.
Sears, Herbert (Maud), farmer.
Sears, Theodore (Malissa), farmer, (Roy.)
Smith, William (Ardle), lab, P O Dunreith.
Smortzka, Joseph (Nora), ret.
Sullivan, Cyrus C (Mattie), fence carpenter.
Swain, Ellen (wid).
Swain, Milton (Evaline).

—T—

Trout, Frank, lab.
Trout, James (Hannah), lab.
Trout, Mary E (wid).

—W—

White, Joseph J (Abbie), agt Traction Co. (La Verne, Leota.)
Wilson, Eunice (wid).
Wilson, Joseph H (Emma), lab.

Spiceland Township Directory

Township 16 N., Range 9 and 10 E.

CHAS. W. BALLENGER, Trustee

—A—

Abbott, John W, lab, sec 13, Knightstown 1.
Allen, Jesse (Irene), far, sec 13, r, 66, S A Deem owner, Knightstown 1. (Reuben.)
Armstrong, Ernest, sec 19, Spiceland 1
Anderson, Elsie, teacher, sec 9, Spiceland.
Anderson, Harley, far, sec 9, Spiceland.
Anderson, John A (Mary M), far, sec 9, h, 144, Spiceland.
Anderson, William (Olive), lab, sec 28, Catharine Hartes owner, Spiceland 1.
Applegate, Ernest (Mayme), rural carrier, sec 16, Spiceland 1. (Robert, Philip.)
Applegate, Theodore (Nellie), far, sec 16, h, 207, Spiceland 1. (Ethel.)
Atkins, Earl (Lena), far, sec 28, r, 117, Spiceland 1. (Edna.)

—B—

Baker, George O (Dessie), far, sec 26, r, 57, Knightstown 1. (Ernest, Emery, Frankie.)
Baldwin, Franklin (Juliana), far, sec 13, j, 4, Knightstown 1.
Beckett, George (Mettie), far, sec 20, h, 60, Spiceland 1. (Nellie.)
Beeson, David, ret, sec 18, h, 135, Spiceland 1.
Beeson, Walter (Stella), far, sec 18, r, 135, Spiceland 1.
Berry, D W, far, sec 32, h, 21, Dunreith 1.
Berry, Fred, motorman, sec 32, Dunreith.
Berry, Samuel (Rebecca), far, sec 32, h, 12, Dunreith.
Black, J W (Susannah), far, sec 4, j, 89, New Castle 1.
Boak, Albert (Hallie), farm hand, sec 36, h, ½, Knightstown 3.
Bogne, Alfred (Ruth H), far, sec 7, j, 43, Knightstown 1. (Josiah P.)
Bogne, O H (Cora), far, sec 19, h, 90, Spiceland 1.
Brewer, R D (Lizzie), far, sec 13, w, 23, Knightstown 1. (Horace, Ruby, Myron.)
Broadbent, Alice, sec 20, Spiceland 1.
Brooks, Dock (Alice), wks nursery, sec 20, Spiceland.
Brookshire, Julia (wid), sec 16, Spiceland.
Brown, Mercer (Martha), nursery and fruit farm, sec 20, w, 80, Spiceland 1.
Buck, Thomas, care Thomas Dauson, sec 36, Knightstown 3.
Bundy, William P (Elizabeth), farm and nursery, sec 29, h, 45, Dunreith.
Byrket, Albert (Nora), far, sec 31, h, 3, j, 27, Spiceland.
Byrket, Marshal (Florence), far, sec 25, j, 28, Knightstown 1.

—C—

Carpenter, Sylvanus (Lizzie), lab, sec 20, r, Spiceland 1. (Lestie, Allorie, Ollie.)
Casey, D C (D M), far, sec 7, j, 16, Knightstown 1. (Claude.)
Catt, Roy C (Jennie), far, sec 9, j, 6, Spiceland 1. (Imogene, Mildred.)
Chandler, Albert N (May J), far, sec 28, h, 94, Spiceland 1. (Ethel M, Claude L, Ralph D, Clara G.)
Chapman, W R (Phoebe), far, sec 13, r, 80, Knightstown 1.
Chew, Eph (Josie), far, sec 20, r, 145, Spiceland. (Gladys, Donald.)

Knightstown Concrete Co.

Manufacturers of Concrete Building Blocks, Brick, Veranda Columns and Contractors for All Kinds of Concrete Work.

Chew, Harvey (Bertha), far, sec 13, r, 120, Robert Hodson owner, Spiceland 1. (Edith.)

Chew, Ira (Millie), far, sec 13, r, Spiceland 1. (George, Bonnie, Roe.)

Clammer, Charles (Odessa), far, sec 36, r, 80, Dr Cress owner, Knightstown 3.

Cochran, F W (Nora), far, sec 31, h, 150, Dunreith 1. (Hazel, Ruby.)

Cook, Joel (Hattie), far, sec 20, h, 70, j, 226, Spiceland 1. (Mary.)

Cott, Claude (Maud), gardener, sec 8, j, 4½, Spiceland 1. (Herbert.)

Cott, John (Rosa), junk dealer, sec 16, Spiceland.

Cott, Samuel P (Mary E), far, sec 9, j, 13, Spiceland 1. (Edith L.)

Cox, Elmer T (Mary A), far, sec 21, h, 56, Spiceland 1. (Edith E.)

Cox, George (Nora), far, sec 36, r, Knightstown 3.

—D—

Davis, Clint (Rose), far, sec 24, r, 155, Beckley Deem owner, Knightstown 1, Gilbert, Garland.)

Dawson, Luther (Etta), far, sec 19, Spiceland 1.

Dawson, O W (Floy), far, sec 25, r, 60, Henry Sidwell owner, Knightstown 1. (Esther, Ruth.)

Dawson, Thomas A (Lessie), blacksmith, sec 36, h, 27, Knightstown 3.

Deem, Ernest (Minnie), far, sec 32, h, 24, Dunreith. (Claude, Dorothy.)

Deem, Herbert (Cora), far, sec 18, h, 20, r, 30, Elizabeth Deem owner, Spiceland 1.

Deem, John A (Elizabeth), far, sec 19, h, 62, Knightstown 1. (Emma A.)

Delon, Charles (Ida), far, sec 19, r, 111, Alpheus Rayl owner, Knightstown 1. (Horace L.)

Delon, David H (Adda), farmer and auctioneer, sec 7, r, 80, Jonas E Hodson owner, Spiceland 1. (Floyd.)

Delon, Loma, sec 7, Spiceland 1.

Duke, F M (Cynthia), far, sec 32, w, 4, Dunreith 1. (Estella M, Lena B.)

Edgerton, Caroline (wid), sec 29, w, 160, Dunreith.

Edwards, David, far, sec 26, h, 150, Knightstown 1.

Edwards, Milton, far, sec 26, h, Knightstown 1.

Elliott, Frank (Estella), far, sec 36, r, 130, Knightstown 3. (Paul R, Edith A, Rupert H, Clara L, Richard F.)

—F—

Falck, Harry (Alice), far, sec 31, r, 10, Dunreith 1.

Fields, Ada, sec 13, Knightstown 1.

Fields, Hattie, sec 13, Knightstown 1.

Fields, Hazel, sec 13, Knightstown 1.

Fields, Iona, sec 13, Knightstown 1.

Fifer, Henry (Mary), r, sec 19, Spiceland 1.

Forbes, John (Fannie), far, sec 31, w, 42½, Spiceland 1.

Foster, C C (Ellen E), far, sec 20, h, 28, Spiceland 1. (Mary, Herschel, Everett, Leslie.)

Foster, Harry, wks Auto Co, sec 20, Spiceland 1.

Foster, John, horse buyer, sec 20. Spiceland 1.

Foust, Luther (Alla), sec 36, Knightstown 3. (Opal.)

Frampton, Pearl, care J G Hammond, sec 19, Spiceland 1.

Fry, Catharine (wid), sec 32, Dunreith.

Fry, John, carpenter, sec 32, Dunreith.

Funkhouser, George (Mary), stock farmer, sec 12, r, 200, Knightstown 1. (Fay, Alpha, Eva.)

—G—

Gardner, Hugh (Lydia M), far, sec 9, h, 77, New Castle 1. (Ruth E.)

Goar, Jesse (Mary), far and poultry dealer, sec 7, w, 35, Spiceland 1. (Orville, Edith, Blanche.)

Gordon, Herbert D (Bertha), far, sec 9, r, 135, Jesse Gordon owner, Spiceland 1.

Gordon, Jemima, sec 9, New Castle 1.

Goudie, Charles (Ollie), far, sec 19, r, 33, Spiceland 1.

For Coal, Lumber and all kinds of Building Material see **The Knightstown Lumber Co.** Their goods are right and their prices are right. : : : : : :

Graham, Albert L, ret, sec 13, Knightstown 1.
Green, William H, lab, sec 9, Spiceland 1.
Greenstreet, Charles, sec 33, Dunreith.
Greenstreet, Eli (Ruth), far, sec 33, j, 110, Dunreith. (Nora.)
Greenstreet, Ernest, thresher, sec 33, Dunreith.
Greenstreet, Lloyd, far, sec 33, Dunreith.
Griffin, John W (Mary J), far, sec 20, h, 319, Spiceland 1.
Grim, Arthur (Artha), far, sec 28, r, 92, Luther Draper owner, Spiceland 1.
Grunder, Marshal (Ethel), farm hand, sec 31, Dunreith.

—H—

Hagerman, Walter, farm hand, sec 7, Knightstown 1.
Hagerman, Wayne, farm hand, sec 7, Knightstown 1.
Hagerman, Seth (Effie), car tender, sec 8, r, 30, Mort Segmons owner, Spiceland. (Carl, Winona, Charles, Walter.)
Hall, Carroll (Elva), far, sec 21, r, 106, Ed Hall owner, Spiceland 1.
Hale, Clyde (Mrs Clyde), far, sec 32, r, Dunreith.
Hammond, Eunice, housekeeper, Spiceland 1.
Hammond, Hattie, sec 19, Spiceland 1.
Hammond, Jesse, sec 19, Spiceland 1.
Hammond, J G, far, sec 19, h, 8, Spiceland 1.
Hammond, Martha, sec 20,ffl Spiceland 1.
Harrold, Anna, sec 30, Spiceland 1.
Harrold, Elvis E (Lennie), far, sec 30, h, 40, Spiceland 1. (Edith, Horace, Glenna, Paul.)
Harrold, Mabel, sec 30, Spiceland 1.
Harrold, Morris, far, sec 30(r, Spiceland 1.
Harter, Catharine, sec 28, Spiceland 1.
Harter, Isaac (Elizabeth), ret far, sec 28, w, 50 ,Spiceland 1. (Leota.)
Hartsock, Nora, sec 19, Spiceland 1.
Hankins, James (Mary), shoemaker, sec 32, r, Dunreith 1.
Henshaw, Arthur M (Minnie), far, sec 29, h, 75, Spiceland. (Bernice, Howard, Franklin.)
Hershauer, Cliff (Ethel), far, sec 21, r, 140, Martha White, owner, Spiceland 1.
Hiatt, Henry W (Bertha), S), far, sec 4, r, Spiceland 1.
Hill, Eli B (Josephine), far, sec 30, h, 80, Spiceland 1.
Hinshasw, Ralph, far, sec 28, Dunreith.
Hobson, Orlando (Leana), minister, sec 29, Dunreith.
Hodson, A E (Annie), far, sec 12, r, 2 187, Henry Hodson, owner, Knightstown 1. (Kenneth.)
Hodson, Elbert (Sylvia), stone quary mills, Knightstown 1. (Urpha.)
Hodson, Jonas (Mary A), far, sec 18, h, 80, Spiceland. (Emma.)
Hodson, Lucinda), sec 13, j, 66, Knightstown 1.
Hodson, Robert (Marzilla), dairy far, sec 13, h, 120, Knightstown 1.
Hodson, Wm (Sarah), far, sec 12, h, 220, Knightstown 1. (Omer, Georgia.)
Hoffman, A H (Emma), far, sec 4, j, 60, Spiceland. (Clarence, Marie.)
Holloway, Lizzie (wid), sec 19, w, 80, Spiceland 1.
Holtsclaw, James (Bertha), far, sec 21, hrs, 80, Spiceland 1.
Holtsclaw, Sarah E (wid), hrs, 80. Spiceland 1.
Hoover, Samuel (Anna Hill), far, sec 4, h, 440, Spiceland.
Horseman, Edd (Peachie), far hand. Mrs J F Watson, owner, Dunreith 1.
Hudson, Albert (Mary), far, sec 17, h, 80, Spiceland.
Hudelson, Fred E (Alma), far, sec 14. h, 56, Knightstown 1. (Marie.)
Hudelson, George M (Mary E), far, sec 18, r, 110, Spiceland 1. (Lena, domestic, Leo, Charles.)
Hudelson, Lee L (Clara), far, sec 28, h, 162 1-2 Dunreith 1.

D. M. TRABUE,

The Meat Man of Spiceland, wants you to buy your MEATS of him.

Hudelston, Otto (Caroline), far, sec 36, r, Knightstown 3. (Virgil.)
Hudelson, Turner (Carrie), far, sec 9, r, 146, W F Byrkett owner, New Castle 1. (Ruth.)
Hutson, John (Florence), far, sec 32. r, Dunreith. (David, Homer, Nora.)
Hutson, Mary (wid), sec 32, Dunreith.

—J—

Jackson, Henry, far, sec 13, h, 80, Knightstown 1. (Vada.)
Jackson, Andrew (Mary L), far, sec 35, r, 153, Isaac Suits, owner, Knightstown 3. (Ethel, Goldie, Forest.)
Jarrett, Clifton, far, sec 28, r, 60, Mrs Pickett, owner Spiceland 1.
Johnson, Carl, lab, sec 16, Spice land 1.
Johnson, Curtis (Laura), lab, sec 16, Spiceland 1. (May, Belle, Mary.)
Johnson, John, lab, sec 16, Spiceland 1.

—K—

Kassen, Frank (Ebbie), far hand, sec 21, Ed Hull owner, Spiceland 1. (Carl.)
Kassen, Louis (Anna), far, sec 30, r, 200, Rachel Harden, owner, Spiceland 1. (Earl, Mabel.)
Kendall, Luther (Mary), poultry buyer, sec 16, Spiceland. (Willis, Laurence Carrie.)
King, Blanche, sec 20, Spiceland.
King, C K (Emily), far, sec 13, j, 52. Spiceland 1. (Everett A.)
King, Clanence H, far, sec 13, Spiceland 1.
King Otis E, carpenter, sec 13, Spiceland 1. (Forest D, Blanche.)
Kiser, E W (Joealta), far, sec 29, w, 60, Dunreith. (Minnie, Flossie.)

—L—

Lacy, Emery E (Minnie), blacksmith, sec 8, h, 2, Spiceland. (Wilbur.)
Laurance, Alice, minister, sec 20, Spiceland 1.
Laurence, Bertha, teacher, sec 20, Spiceland 1.
Laurence, David (Hannah), far, sec 20, h, 51, Spiceland 1.
Laurence, Elma, sec 20, Spiceland 1.
Lefter, Omer (Anna), sec 19, j, 25, Spiceland 1.
Lindamood, Truman (Cora), far, sec 21, r, 50, Spiceland.
Lloyd, Leora, tel operator, sec 17, h, 1, Spiceland 1.
Lloyd, Robert (Phoebe) far sec, 17, h, 1, Spiceland. (Homer.)
Lukens, Harry W (Lottie), far, sec 23, j, 70, Knightstown 1. (Herbert.)
Lykins, Jackson, painter, sec 20, Spiceland 1.
Lykins, Sadie (wid), sec 20, Spiceland 1.
Lykins, Sylvester (Laura), carpenter and far, sec 20, h, 7 1-2, Spiceland 1.

—M—

Macy, C H, mechanic, sec 20, Spiceland 1.
Macy, Edna E, sec 20, Spiceland 1.
Macy, Howard W, far, sec 20, Spiceland 1.
Macy, Murray H, far, sec 20, Spiceland 1.
Macy, Nellie M, sec 20, Spiceland 1.
Macy, W C, far, sec 20, h, 21, Spiceland 1. (Mary E.)
Madison, Margaret, sec 13, care C K King, Spiceland 1.
Matthews, Stella, sec 33, Dunreith 1.
Meredith, Lewis (Bessie), far, sec 8, Spiceland 1.
Meredith, William (Mary E), far, sec 8, h, 46, Spiceland 1. (Luther, John C, Jebez, Alfred.)
Miles, Margaret (wid), sec 13. Knightstown 1. (Rosa, May, Ina, Leo.)
Millikan, William M (Frances), far. sec 16, h, 80, Spiceland 1.
Millis, W T (M A), far, sec 8, Spiceland 1.
Moffett, Carl, far, sec 14, Knightstown 1.

If you are not a customer of KUNTZ & HIGI LUMBER CO., Knightstown, you should begin at once.

Moffett, C C (Ella), far, sec 14, r, 300, L P Newby, owner, Knightstown 1. (Bessie, Ethel, Hazel, Helen.)
Moffitt, Clyde, far, sec 31 Knightstown 3.
Moffitt, Earl, far, sec 31 Knightstown 3.
Moffitt, H W (Almyra), far, sec 31, r, 267, W G Brosius, owner, Knightstown 3. (Carrie.)
Montgomery, Henry (Louemma), far, sec 33, j, 60, Dunreith 1. (Clarence, far, Clara, Walter, Fannie.)
Morgan, George E (Rosa), far, sec 20, Spiceland.
Morris, S C, far, sec 24(Knightstown 1.
Mote, Emma (wid), sec 9, w, 31, Spiceland 1.
Mote, Orestes, far, sec 9, Suiceland 1.
Murphy, John (Fannie), far, sec 24. Knightstown 1. (Alice.)
McClain, Simeon, far hand, sec 24, Knightstown 1.
McClain, T O (E J), far, sec 13, w, 40, Knightstown 1. (Clifford.)
McFarland, Everett (Rosaline), far, sec 32, r, 80, John Smiley, owner, Dunreith.
McFarland, Herbert, far, sec 32, Dunreith 1.
McFarland, John (Mary), far, sec 32. h, 180, Dunreith 1.
McFarland, Ralph, grocer, sec 32, Dunreith.
McKillip, O V (Anna E), far, sec 24, r, 260, Mrs John Mirris, owner. Knightstown 1. (George, Enos.)
McMeans, A W (Allie), far, sec 18, r, 85, Julia Rayl, owner, Spiceland 1. (Florence, Blanche.)
McMichael, Hazel, care Ed Uyne, sec 33Dunreith 1.
McNew John H (Elizabeth), far, sec 31, j, 30, Spiceland 1.

—N—

Newby, Mariane (wid), sec 8, w, 22. Spiceland.
Newby, Paul, machinist, sec 8, Spiceland.

—O—

O'Neal, Howard, sec 25, Knightstown 1.

—P—

Painter, Alvin (Harriett), far, sec 9, r, 70, Spiceland. (Myra, Edna.)
Painter, Floyd, far, sec 9, Spiceland.
Painter, Myron, far, sec 9, Spicland.
Pate, Isaac (Ella), far, sec 4, h, 84. New Castle 1.
Paxton, O, mechanic, sec 8, Spiceland 1.
Pearson, Bailey, (Lottie), ret, Spiceland.
Perkins, Robert (Belle), far, sec 32, Spiceland 1. (Clara.)
Perry, John (Carrie), far, sec 7, j, 3, Knightstown 1.
Pickett, Nora (wid), sec 28, w, 28, 60, Spiceland 1.
Pierson, John (Amanda), far, sec 8. Spiceland 1.
Pleas, Robert J (Laura E), grocer, sec 31, Spiceland. (Ernest L, Ivanhoe.)
Poer, Arthur (Minnie), miller, sec 12, h, 82, Knightstown 1. (Dorsey, Lucile.)
Poer, Everett, far, sec 20, Spiceland.
Poer, James R (Lucinda), ert, sec 7, Arthur Poer, owner, Spiceland 1.
Poer, Jont (Nettie), far, sec 8, h, 1, Spiceland 1.
Poer, Lena L, teacher, sec 13, Knightstown 1.
Poe, Milton (Melvina), ret, sec 20. Spiceland.
Poe, Robert F (Martha E), far, sec 13, w, 40, Knightstown 1.
Pray, Bessie, sec 26, Knightstown 3.
Pray, Clara, sec 26, Knightstown 3.
Pray, Jennie H (wid), sec 26, w, 292, Knightstown 3.

—R—

Ramsey, Arthur (Cora), far, sec 24, h, 20, Knightstown 1.
Ratcliff, Henry (Nora), lab, sec 8. Spiceland 1. (Orville, Jesse.)
Reece, A R (Mary), far, sec 21, w, 5, Spiceland 1. (Bessie.)

MEATS that meet the approval of everybody are sold by
TRABUE, at Spiceland, Indiana

REECE P B (Pearl), miller, sec 13. Knightstown 1. (Paul, Violet, Victor.)
Rifner, Peter (Mary), far, sec 8, Spiceland. (Anna.)
Risk, George D (Maud), far, sec 18, r, 78, Elisha Ratcliff, owner, Spiceland 1. (Marion.)
Risk, John H, far, sec 19, h, 67, Knightstown 1. (May C.)
Rogers, John (Alice), far, sec 28, r, Dunreith 1.

—S—

Seward, James (Daisy), far, sec 29. 6 Spiceland 1.
Smalley, Edward (Pearl), far, sec 9, h, 94, New Castle 1.
Smalley, James W (Rosa), far, sec 21, Spiceland 1 . (Thelma, Mervin, Everett.)
Smalley, William (Nancy), far, sec 21, h, 127, Spiceland . (Ida, Lucy.)
Smiley, Gertrude, tel operator, sec 8, Spiceland 1.
Smiley, John (Kate), far, sec 8, h, 9, Spiceland 1.
Smith, Henry (Edna), wks New Castle sec 20, Spiceland. (Warren.)
Smith, J W (Eliza), far, sec 36, r, 140, Knightstown.
Smith, Wilda N, far, sec 36, Knightstown.
Smith, William E (Ida), railroader, sec 20, Spiceland.
Sorrell, L L (Maggie), lab, sec 33, Dunreith 1. (William, Sheridan, Shirley.)
Stanley, Grant (Mary), gas and oil driller, sec 29, w, 15, Dunreith. (Stacie.)
Stigleman, John (Leora), ret mfgr, sec 16, h, 60, Spiceland. (Edith, India, Hassel.)
Stuttle, Hiram (Mary), far, sec 33, h, 10, Dunreith 1.
Suits, Isaac (Olive), far, sec 36, j, 6, h, 160, Knightstown 3.
Suits, Joseph L (Mary J), far, sec 36, w, 13, j, 3, Knightstown 3.
Symons, Ellis (Nora), far, sec 30, hrs, 103, Spiceland 1. (Frank.)

—T—

Templeton, Carrie, far, sec 13, w, 112, Knightstown 1. (Marine.)
Thomas, A E (Sarah A), far, sec 8, h, 5 1-2 Spiceland 1.
Thurman, Moses (Jane), lab, sec 17, w, 1, Spiceland 1.
Tolbert, Joseph (Lucy), far, sec 25, r, 2,8 Rebecca Deen, owner, Knightstown 1.
Tutrow, Smith (——), far, sec 4, New Castle 1.

—U—

Unthank, S E (Jennie), far, sec 29, w, 116, Spiceland 1.

—W—

West, Ebbirt (Ovie), far, sec 8, r, 120, Spiceland. (Mildred, Austin, Eugene.)
West, John (Cora), far, sec 8, j, 15, w, 36, Spiceland 1.
Wickersham, David (Sarah), ret, sec 8, w, 13, Spiceland 1.
William, Albert E (Lizzie H), far, sec 29, r, 135, Caroline Edgerton, owner, Dunreith. (Roscoe Enertine.)
Williams, Charles, far, hand, sec 19, Spiceland 1.
Williams, James (Bessie), far, sec 19, r, 147, Mattie White, owner, Spiceland 1. (Earl, Everett.)
Williams, Viretta, sec 28, Spiceland 1.
Wilson, Emily, sec 20, j, 41, Spiceland 1.
Wilson, John, far, sec 18, Spiceland.
Wilson, Newton (Daisy), far, sec 20, j, 41, Spiceland 1.
Wilson, R W (Etta), far, sec 18, r, Spiceland. (Perry, Kerney, Ercel, Rhuhama, Georgia, Carrie, Ruth.)
Wilson, Terrell (Belle), far, sec 16, h, 95, Spiceland.
Winslow, Harvey (Tessie), far, sec 13, r, 40, Knightstown. (Bennie.)
Wright, Sylvanus (Margaret), far, sec 20, Spiceland.
Wyne, Ed (America), far, sec 33, Dunreith 1.

Stony Creek Township Directory

Blountsville

BUSINESS FIRMS OF BLOUNTSVILLE.

Burch, E. & Son, Hardware and Implements.
Conwell Bros., Blacksmiths.
Conwell, Erwin, Barber.
Econemy Creamery, C. J. Williams, Manager.
Hetsler, O. I., Physician.
Howell, A. G., Grocer and Notions.
Lake, E. E., General Merchandise.
Luther, W. J., General Merchandise.
Milligan, P. W., Elevator.
Richardson, C L, Grocery and Meats.
Templin, J. L., Drugs and Notions.
Templin, L. J., Livery.

BLOUNTSVILLE RESIDENTS.

—A—

Atkinson E G (Carrie), L (Jaunita.)

—B—

Barr, John W (Mary), plasterer.
Barr, J S (Minerva), far, sec 35, h, 140.
Bales, A F (Flora), clerk.
Bales, B F (Vietta), lab.
Bennett, Thos (Mrs Thos), far, sec 35. (Bertha.)
Bird, Cooper (Mary) J P.
Bird, Frank (Winnifred), machinist.
Bird, Lamont (Ina), lab.
Blount, J W (Fannie), fruit tree agt. (Bernice.)
Brown, Charles (Gertrude), far. (Lucile Nola.)
Bundy, Harriet M (wid.)
Burch, Jno M (Sarah), far.

—C—

Conarroe, Richard (Cinda), lab.
Conley, Wm I (Pearl), creamery.
Conwell, Art, lab.
Conwell, Erwin (Gertrude), barber.
Conwell, George (Minnie), blacksmith (Edna, Homer, Sylvia.)
Conwell, John (Alice, blacksmith. (Ray, Letha Lena, Roy.)
Conwell, Mary A (wid.)
Cross, Oll (Cara), merchant. (Joseph, Oretha.)
Current, Edwin (Josie), lab. (Orpha.)
Curtis, John (Alma), lab.

—D—

Duke, Mary (wid), telephone office (Minnie.)

—F—

Forry, W F (Fennesee) far, sec 3, w, 33.

—G—

Galyou, Mrs (wid.)

—H—

Haggard, Elijah T (Sarah E), far. (Herbert, Waldo, Elsie, Carl, Clark.)
Hetsler. O I (Gertrude), physician, j, 200.
Hindman, Eden (wid), housekeeper.
Holliday, C O (Lena), lab.
Holliday, J H (Sarah J), ret.
Howell, A G (Catharine), grocer. Glenn, Garland, Fay.)
Hover, Addison (Sarah), carpenter. (Orville.)
Hutches, W H (Nettie), R R agt.

—J—

Jordan, A W (Serena), lab. (Cless V.)

—K—

Kilmer, Jacob (Kittma), carpenter, w, 80.
Kilmer, Garney (Ora) cantractor.
Knott William (Catharine), lab.

—L—

Lake, D S (Lulu), lab.
Lake, E E (Ardella), merchant.
Lake, Eunice (wid), w, 149, a.
Leffingwell, Mary A (wid.)
Luther W J B (Melvina), merchant, j, 20, sec 35. (Agnes.)

—M—

Milligan, P W (Ellen), grain dealer.
Murray, Ira.

—O—

Osenbaugh, Albert (Jennie), mechanic.
Oxley, J E (Emma), for. (Versal, Carldon.)

—P—

Parks, Cicero (Salenca.)
Pierce, Amos A (Rose), carpenter. (Madeline.)

—R—

Richardson, C L (Bertia), merchant. (Byron.)
Richardson, James, far, h, 180. (Laura, Lucy, Georgia.)
Roggers, Warren (Martha E), lab. (Russell.)

—S—

Sharp, H E (——), clerk. (Idris, Alice, Robert, Chester.)
Smetzer, C J (Aramitta), painter (Emma B.)
Swallow, George (Milvina). (Clinton P, Daniel, Delbert.)

—T—

Teeter, J H (M L), far, sec 32, h, 64. (Elbert, Ivan, Guyneth.)
Templin, L J (Laura F), livery, h, 19. (Fannie F, Jas N, Victor V, Richard A, Vera R, Loren O.)
Templin, J L (Emma), postmaster.

—W—

Wilkinson, I F (Addie), lab.

Stony Creek Township Directory

TOWNSHIP 18 AND 19 NORTH, RANGE 11 EAST.

SAM'L E. BALL, Trustee

—A—

Acker, Henry (Rosa), far, sec 32, h, 40, Losantville 24.
Acker, Jacob (Elvira), far ,sec 29, h, 60, Blountsville 1. (Elward, Everett, Nellie, Carrie.)
Acker, John ,far, sec 29, Blountsville 1.
Acker, Sidney (Jesse), far, sec 29, Blountsville 1.
Acker, Susan, sec 29, Blountsville 1.
Acker, Wm A, far, sec 29, Blountsville 1.
Adams, G W (Permelia), far, sec 5, r, Mooreland 2.
Adams ,Wm (Mary M), far, sec 1, h, 5, Blountsville 1. (Imagene, Russell ,Elsie.)

Ankron, J H (Laura B), far, sec 9, j, 40, Mooreland 2. (Emmett, Harry, Opal, Herschel, Elva, Ina, Gladys.)
Archibald, Peter (Mary), far, sec 12, h, 80, Losantsville 24.
Arrick, James (Luetta), far, sec 2, r, 96, Blountsville 1. (Byron, Sarah.)
Atkinson, E G (Carrie), lab, sec 35, Blountsville . (Juanita.)

—B—

Bainter, Charles (Rosa), carpenter, sec 34, Losantsville 1.
Bainter, Frank, far, sec 28, Blountsville 1.
Bainter, Jacob (Birtie), far, sec 28, r, Blountsville 1. (Beula, Eugene.)
Barr, Wm M (Clara A), far, sec 36, h, 16, Blountsville . (Mabel, Gladdis, Hortense, Edith.)

Bales, Charles (Dora), far, sec 1, r, 200, Blountsville 1. (Ethel, Archie, Frank, Eva, Georgia, Letha.)
Bales, Walter (Lessie), far, sec 1, h, 60, Blountsville 1.
Bales, Wm (Kizzie), far, sec 2, h, 80, Boountsville 1.
Ball, Frank, far, sec 2, Losants ville 24.
Ball, Frank far, sec 1, Blountsville 1.
Ball, Harriet J, Blountsville 1.
Ball, Luther (Nora), far, sec 1, h, 45, Losantsville 24.
Ball, Mary E, sec 12, Blountsville 1.
Ball, S L, far, sec 12, h, 72, Blountsville 1.
Barnhart, Joseph (Laura), far, sec 11, h, 253, Blountsville 1. (Frank.)
Barr, J S (Minerva J), far, sec 36, h, 144, Blountsville 1.
Bechtel, J R (Martha J), far, sec 27, h, 56, Blountsville 1. (Homer, Claud.)
Becktell, Oscar, lab, sec 34, Losantsville 24.
Becktell, S S (Arternissa), far, sec 34, r, Blountsville. (Aukah, Blanche.)
Becktell, Wm (Ella), far, sec 29, h, 40, Blountsville 1. (Floyd, Edith, Lillie, Lawrence.)
Becktelheimer, Alonzo (Emily), carpenter, sec 33, h 6 Losantsville 24. (Mamie.)
Bechtelheimer, J A, lab, sec 23, Blountsville 1.
Bird, A L (Lida), far, sec 25, r, 100, Bird Birlis, owner, Blountsville 1. (Boyd, Hazel, Sheldon, Loree.)
Bird, Birtie, far, sec 25, h, 100, Blountsville 1.
Bird, J C (Barbara), far, sec 27, h, 100, Blountsville 1. (Morton.)
Bird, Wesley (Laura), far, sec 1, w, 37, Blountsville. (Fannie, Hazel, Maple, Eathel.)
Bookout, Earl (Effie), far, sec 12, r, 120, Losantsville 24.
Brown, Edward (Gertrude), lab, sec 5, r, Mooreland 2.
Brown, George L (Myrtle M), far, sec 5, r, Blountsville 1.
Brown, H F (Catharine), far, sec 11, h, 70, Mooreland 2. (Lena, Homer.)
Brown, H W (Pearl), far, sec 4, r, 26, Blountsville 1. (Macy.)
Brown, R H (Mary A), far, sec 4, h, 125, w, 28, Blountsville 1. (Nettie, Archie, Leta, Charley S.)
Burch, Lettitia (wid), far, sec 2, w, 100, Blountsville 1.
Burch, Mabel (wid), far, sec 10, r, 40, Blountsville 1. (Howard, Victor, (Ruby.)

—C—

Canady, Si (Manda), far, sec 33, w, 65, Losantsville 24.
Chamness, John W (Sarah), far, sec 36, w, 46, Blountsville 1.
Chamness, Russell (Nora), far, sec 36, h, 86, Losantsville 1.
Chandler, Charles T (Minnie), far, sec 34, j, 2, Blountsville 1. (Henry.)
Clark Clyde (Edna), rar, sec 11, r, 48, Losantsville 24. (Forest.)
Clark, Elmer (Rosa), far, sec 3, r, Losantsville 24. (Mabel, Garvel.)
Conwell, G A (Della), far, sec 9, h, 33 1-2, New Castle 6.
Covalt, Lawrence (Mrs C), far, sec 11, h, 80, Mooreland 2. (Bertha.)
Cross, A S (Flora E), far, sec 27, j, 73, Blountsville 1. (Lula, Clinton, Hobart.)
Cross, Calvin, far, sec 34, h, 151, Blountsville 1.
Cross, C L (Lucinda), lab, sec 28, Blountsville 1. (John E, Golda B.)
Cross, E N (Mary J), far, sec 34, h, 206, Losantsville 24. (Glenn, Frank.)
Cross, Elza (Phebia), far, sec 34, h, 38, Blountsville 1.
Cross, H L (Lena), lab, sec 28, Blountsville. (Garl, Roth.)
Cross, Nancy (wid), sec 28, 3-4 acre, Losantsville 24.
Cross, Pearl (Gertie), far, sec 34, h, 60, Blountsville 1.
Current, Carl C (Lillie), far, sec 32, r, 97, Mooreland 2. (Lois.)
Current ,Hannah (wid), far, sec 29, h, 120, Mooreland 2.
Current, H L (Amanda), far, sec 4, h, 80, Mooreland 2. (Clifford.)
Current, J L (Orpha), far, sec 29, h, 108, Blountsville 1.
Current, M W (Serena), far, sec 33, r, 74, Blountsville 1.(Garnet.)

Current, T J (Mary), far, sec 29, h, 130, Mooreland 2. (Francis, Charles, Eugene, Luvia.)
Current, J W (Mary A), far, sec 5, h, 133, Mooreland 2.
Curtis, G W (Celia), far, sec 10, r, 33, Blountsville 1. (Mary E, Sarah, Jane, Charlie, Jack.)

—D—

Dakins, A J, lab, sec 5, Mooreland 2.
Dakins, D A (Allie), far, sec 8, h, 80, Mooreland 2. (Ethel, Glenda.)
Daniels, Wilson, far, sec 5, h, 1-2, Mooreland 2.
Daugherty, Rachel (wid), sec 27, Blountsville 1.
Davis, J W (Laura), far, sec 12, h, 40, Mooreland 2. (Nellie.)
Day, Lewis (Ida), far, sec 25, w, 51, Losantsville 1.
Dean, T J (Martha E), far, sec 10, r, Losantsville 24. (William P, John R, Nellie B, Phoeba G, Minnie E.)
Deardorf, Edward (Mary), far, sec 1, h, 33, Blountsville 1.
Deardorf, Mrs ,sec 1, Blountsville 1.
Daughty, Charles (Mary E), far, sec 12, h, 80, Losantsville 24. Hugh, Ray R.)
Drake, Claud, lab, sec 2, Blountsville 1.
Droke, Job (Henrietta), far, sec 2, j, 50, Blountsville 1.
Duke, D W (Sarah E), far, sec 9, w, 36, Mooreland 2.

—E—

Finch, Clayton (Dainty), far, sec 1, j, 31, Losantsville 24. (Marie, Gladys, Thelma.)
Fleming, F C (Margaret), far, sec 9, r, 300, Mooreland 2. (Clay, Claude, Clyde.)
Foster, R H (Ora), far, sec 25, r, 160, Andrew Blount, owner, Blountsville. (Charles, Andrew, Sherman, Dewey.)

—G—

Gilmore, Joseph H (Bessie), far, sec 36, h, 100, Blountsville.
Galyan, D W (Sylvia), far, 34, h, 11 1-2, Blountsville. (Laura, Alta.)
Grim, J D (Georgia E), far, sec 8, j, 18, h, 15, Mooreland.

—H—

Haggard, W E (Minnie), far, sec 26, r, 58, Ross hrs, owners, Blountsville 1.
Halsted, Henry (Sadie), far, sec 32, r, 124, Mooreland 2.
Hart, J G (Nora), far, sec 10, r, 2, Mooreland 2.
Haynes, Clyde (Mrs H), far, sec 11, r, Blountsville 1. (Robert.)
Haynes, Davis, lab, sec 5, Mooreland 2.
Haynes, Ila (Junie), far, sec 9, r, 400, Mark Charles owner, Mooreland 2.
Hays F G (Abigal), far, sec 9, w, 30, Mooreland 2.
Hidy, S J (Forest), far, sec 3, r, 49, Blountsville 1.
Hines, Wm (Ella), far, 28, h, 93, Blountsville 1. (Buchard, Loren.)
Hodson, Emanuel (Celia), far, sec 11, w, 40, Losantsville 24.
Hodson, Ethel, teacher, sec 3, Blountsville 1.
Hodson, J R (Viretta), far, sec 3, h, 47 1-2, Blountsville 1.
Hodson, W M (Clara), far, sec 10, h, 40, Blountsville 1.
Houser, E J (Ollie), far, sec 3, h, 102, Blountsville 1. (Vola, Hazel, Vaughn.)
Stoney Creek Township 144
Houser, I T (Emma), far, sec 5, w, 37 1-2, Mooreland 2. (Bernice, Lois, Forest, James, Hallie.)
Hover, Jont (Martha), far, sec 4, h, 50, w, 40, daughter 34, Blountsville 1.
Howell, Orange (Ellen), far, sec 36, w, 32, Blountsville 1. (Garner, Mirril, Jason, Howard, Fannie.)

—J—

Jefferson, J O (Martha), far ,sec 35, w, 40, Blountsville .
Jester, Gray (Alice), far, sec 10, r, 72, Mooreland 2.
Johnson, James (wid), far, sec 12, w, 40, Blountsville 1. (Harley.)
Jordan, R H (Flora A), far, sec 2, h, 40, w, 40, Blountsville 2. (Merritt, Rollin, Piene, Harriett.)

—K—

Kerr, J A W (Ellen), far, 10, h, 56, Blountsville 1. (Esther, Taylor, Roy, Elma.)
Kerr, T C, far, sec 10, h, 46, Blountsville 1.
Kerr, Lydia (wid), sec 10, w, 30, Blountsville 1.
Keys, Samuel (Etha), far, sec 36, r, Losantsville 24.
Koons, W G (Minnie), far, sec 29, Blountsville 1.

—L—

Lacy, E E (Alma), far, sec 28, h, 69, Blountsville 1. (McClellan, Herbert.)
Lacy, Frank (Ollie), lab, sec 28, Blountsville 1.
Lacy, Joe (Belle), far, sec 29, r, Blountsville 1.
Lacy, Marion (Flora), lab, sec 27, Losantsville 1. (Lola, Inda, Opal, Ruby.)
Lacy, William (Alice), far, sec 27, j, 4, Blountsville . (Benjamin, Guy, Loyd.)
Lake, C M (Laura), ar, sec 36, r, 143, Losantsville 1. (Myrtle.)
Leath, M F (Mabel), far, sec 26, r, 80, Julia Marshal, owner, Losantsville 24.
Leffingwell, F M (Lucinda), far, sec 9, w, 60, Mooreland 2. (Clyde, Laurence, Samuel.)
Lewellen, H C (Ellen), far, sec 4, j, 75, w, 30, h, 68, Blountsville 1. (Ross, Iver E, Hazel F, Madge M, Effie G.)
Lindley, Dennis (Viola), far, sec 1, j, 168, Losintville 24.
Linville ,Charles (Fannie), lab, sec 28, r, Losantville 24. (Ethel, May, Mamie, Ora, Gilbert.)
Linville, Harley (Etha), far, sec 27, Blountsville 1.
Linnville, Mary(sec 3, w, 106, Blountsville 1.
Linnville , S C, far, sec 27, h, 115, Blountsville 1. (Hazel Elsie.)
Lykins, Herold (Lizzie), far, sec 10, h, 18, Blountsville 1. (Marinda, Alice, May, James, Nora.)

—M—

Main, Henry (Delila), far, sec 1, h, 16, Blountsville 1.
Manifold, Guy, lab, sec 11, Losantville 24.
Manifold, George (Martha), far, sec 11, Losantville 24.
Manifold, Robert, far, sec 11, h, 100, Losantville 24.
Mann, Martha (wid), sec 2, w, 82, Blountsville 1. (Harry, Ethel.)
Marshal, Carl (Pearl), far, sec 35, r, 200, Blountsville. (Gordon, Mary.)
Marshal, M M (Lesta), far, sec 12, h, 80, Losantville 24. (Laura.)
Mosier, Homer (Martha), far, sec 12, h, 80, Losantville 24. (Luzena, William Fluta.)
McAlister, Alva (Lulu), lab, sec 35, Blountsville 1.

—O—

Oxley, Zora, sec 3, Blountsville 1.
Oxley, William (Hattie), far, sec 34, h, 1, Blountsville 1. (Clara.)
Oxley, Luther, teacher, sec 3, Blountsville 1.
Oxley, J L (Rebecca), far, sec 34, h, 120 Blountsville 1. (Milton.)
Oxley, Frank E (Pearl), far, sec 4, Blountsville 1. (Clophas, Otto.)
Oxley, Enos, Etta, far, sec 34, r, 151, Blountsville.
Oxley, Almond, far, sec 3, Blountsville 1.

—P—

Parks, Henry, far, sec 27, r, 24, Losantville.
Parks, I T (Meda), lab, sec 5, Mooreland2. (Sophrona.)
Paul, L L (Mittie E), far, sec 33, h, 74, w, 42, Losantville 24. (Lucy L, Nellie G, Blanche, Gladys, Oyvind.)
Pierce, J H (Caroline), far, sec 25, r, 174, Andrew Pierce, owner, Blountsville 1. (Caroline.)
Pope, Sarah E (wid), far, sec 8, w, 40, NewCastle 6. (Clifford, Cophine, Irene.)
Pugh, William (Elsie), far, sec 3, r, 80, Losantville 24. (Leroy, Ruth, Edna.)

—R—

Ratcliff, Osker (Myrtle), far, sec 2, h, 80, Blountsville. (Carl, Kenneth.)

Reece. Frank (Luella), far, sec 8, h, 80, Mooreland 2. (Lee, Eva, Arthur.)

Reece, Roy (May), far, sec 9, Mooreland 2. (Mildred.)

Reece, William (Neva), lab, sec 9, Mooreland 2. (Alverta, Roxie.)

Replough, A J (Lizie), far, sec 32, h, 64, Blountsville 1.

Replogle, D H, far, sec 5, h, 37, Mooreland 2. (Della.)

Richardson, Christian (Laura B), far sec 9, h, 50, Mooreland 2. (Lillian.)

Richardson, Elizabeth, sec 28, w, 49, Blountsville 1. (Rollie.)

Richardson, F L (Sylvia L), far, sec 26, r, 100, Jas F Richardson, owner, Blountsville 1.

Richardson, Lincoln (Ida), far, sec 1, r, 97, Blountsville 1. (Author, Ola, Zeelman, Marie.)

Ridgeway, Benton (Ada), far, sec 11, h, 100, Blountsville 1.

Ridgeway, M D (Anna), far, sec 29, r, 120, Mooreland 2.

Robertson, Milton (Mabel), far, sec 26, r, 78, Thomas Bennett, owner, Blountsville.

Roddeffer, James (Edna), far, sec 3, r, Nelson Cross, owner, Blountsville 1.

Routh, Frank (Myrtle), lab, sec 28, r, Blountsville 1.

—S—

Sears, Fidella (wid), sec 2, w, 32, Blountsville 1.

Sheets, C K (Emma), far, sec 32, r, 284, Mooreland 2. (Claude.)

Shepherd, Bertram (Belle), far, sec 9, r, 160, Mooreland 2.

Shockley, Charles (Eliza), far, sec 33, j, 33, Losantville 24.

Simmons, Floyd (Mary E), far, sec 3, r, 102, Blountsville 1.

Snider, John (Martha), far, sec 9, h, 80, Mooreland 2. (Everett, Homer, Gilbert, Ora E, Murry.)

Snider, Philip (Sarah), far, sec 8, h, 80, Mooreland 2.

Snider, William A (Della), far, sec 8, h, 80, Mooreland 2.

Snodgrass, Theodore (Viola), far, sec 36, w, 60, Blountsville. (Homer, (Ruth.)

Snoveland, Henry (Sarah), far, sec 33, h, 133, Losantville 24.

Snoveland, Levi (Etta), far, sec 33, j, 45, Blountsville 1. (Clinton, Sadie, Claud, Walter Vaughn.)

Stanley, William (Lida), lab, sec 27, j, 2 1-2 Blountsville 1. (Clifford, Nellie.)

Stonebaker, A J (Martha), far, sec 27, j, 60, h, 79, Blountsville 1.

Swearinger, S V (Rachael), far, sec 9, h, 160, Mooreland 2.

Symons, John J (Martha A), far, sec 5, Mooreland 2. (Lulu, Joyce.)

Symons, William A (Mary E), far, sec 5, w, 23, Mooreland 2. (Howard, Adda, Rebecca.)

—T —

Taylor, L E (Nellie N), lab, sec 28, Blountsville 24.

Teeter, L L (Phoebe E), far, sec 32, h, 40, Mooreland 2. (Edward C, Clinton R, Jessie M.)

Teeter, Nancy (wid), sec 32, w, 40, Mooreland 2.

Templin, Hannah (wid), sec 10, w, 40, Blountsville 1.

Thompson, A R (Bertha), far, sec 35, h, 49, j, 263, Blountsville 1. (Myron, Louvia, Orrel.)

Thompson, Lewis H, far, sec 2, Blountsville 1.

Thornburg, Orville (Georgia), far, sec 11, h, 120, Mooreland 2.

Thornburg, William (Hazel), far, sec 10, r, Mooreland 2.

Turner, Scott (Minerva), far ,sec 33, r, 108, Blountsville 1.

—W—

Wampole, G A (Clara M), far, sec 5, j, 2, Mooreland 2.

Wasson, Charles (Anna E), far, sec 34, Blauntsville. (Fred R.)

Weyrick, George M (Mary), lab, sec 27, Losantville 24.

Wilkinson, John (Irene), far, sec 10, h, 80, Blountsville 2. (Paul.)

Wilson, Anderson, far, sec 11, h, 120, Mooreland 2. (Jennette.)

Wood, Harvey (Hazel), far, sec 12, r, Losantville 24.

—V—

Vories, George (Daisy), lab, sec 2, Blountsville 1.

Wayne Township Directory

TOWNSHIP 16 NORTH, RANGE 8 AND 9 EAST.

W. C. GOURLEY, Trustee

—A—

Addison, Charles (Flora), far, sec 20, w, 22, j, 52, Knightstown 2. (Omer D, Wayne R.)

Addison, Isaac (Causoda), far, sec 9, r, 40, John Owen, owner, Knightstown 2. (Frederica.)

Adylott, Mary (wid), sec 4, w, 1, Knightstown 2.

Allison, Foye (Rose), far, sec 10, r, 135, Wils Beeson, owner, Knightstown 1. (Bianca.)

Anderson, T (Margaret), sec 5, Shirley 2.

—B—

Bailey, George (Sallie), far, sec ,8 r, M Vandenbark, owner, Knightstown 2. (Lulu.)

Bailey, Ray (Margaret), far, sec 8, Knightstown 2.

Baker, Amanda (wid), sec 5, Shirley 2.

Bales, Oliver H (Martha), far, sec 11, h, 161, Knightstown 2.

Banks, Hanna J (wid), sec 5, Shirley 2. (Chloe, Lonnie.)

Bell, Henry C ,far, sec 13, h, 20, Knightstown 4.

Bell, John F (Angeline), far, sec 31, Knightstown 4.

Bell, Roy, sec 22, Knightstown 1.

Bierhaus, Edward (Alice), far, sec 35, w, 24½, Knightstown 3. (Eleanor, Leonard, Lloyd.)

Boren, Carroll, far, sec 24, Knightstown 4.

Boren, Frank M (Amanda), far, sec 24, w, 80, Knightstown 4.

Boren, Harry (Nellie), far, sec 29, Knightstown 4.

Boren, Mary (wid), sec 28, hrs 40, Knightstown 4.

Boren, William A, far, sec 29, hrs, 40, Knightstown 4.

Boren, Rhea (Rella), far, sec 24, j, 65, Knightstown 4.

Bowman, O L, lab, sec 27, Knightstown.

Bray, Ed (Mrs E), far hand, sec 8, Knightstown 4.

Brewer, Clyde, far, sec 22, Knightstown 1.

Bridges, Albert E (Amyola), far, sec 4, w, 92, Knightstown 2. (Loma, Hoyt.)

Bridges, Alex, far, sec 4, Knightstown 2.

Brooks, Charles E (Lydia), far, sec 30, r, 75, C M Kirkpatrick, owner, Knightstown 4.

Brosius, Mary, sec 27, w, 160, Knightstown 2.

Brumfield, Thad (Merle), carpenter, sec 5, Shirley 2.

Bryant, Perry (Lizzie), far hand, sec 28, Knightstown 2. (Floyd, Vergil.)

Buchanan, David A (Della E), far, sec 22, h, 61 1-4, Knightstown 1.

Bulen, William (Martha), far hand, sec 15, Knightstown 2.

Burns, Albert(Maggie), far, sec 18, h, 70, Knightstown 4. (Cleo.)

Burris, Daniel (Maggie), far, sec 1, j, 10, Wilkinson 2.

Burton, William (Irene), far hand sec 10, Knightstown.

Byers, Allie (wid), sec 9, hrs 83, Knightstown 2.

Byers, Henry, nurse, sec9, hrs, 83, Knightstown 2.

Byers, Roy H (Gertrude), far, sec 9, hrs, 83, Knightstown 2.

Byers, Walter (Viola), physician, sec 9, hrs, 83, Knightstown 2.

Byrket, C M (Ida L), far, sec 26, w, 39, h, 10, Knightstown 1.

When you buy that next jag of lumber go to
Kuntz & Higi Lumber Co., Knightstown
:: :: You'll be treated right

—C—

Camfill, Everett (Lena), far, sec 24, r, 80, Emma Reardon, owner, Knightstown 4.
Camlin, T H (Rebecca), truck far, sec 22, r, 10, Knightstown 2.
Carlton, Liza (wid), sec 9, Knightstown 2.
Carlton, Samuel (Sophia), far, sec 9, h, 23, Knightstown 2. (Leo, Fred.)
Cary, Jesse, far, sec 32, Knightstown 4.
Cary, Joseph (Julia), far, sec 21, h, 77, j, 76, Knightstown 2. (Luna, Emma.)
Cary, Vernon F (Harriet), far, sec 35, r, 80, Jos Pritchard, owner Knightstown 3.
Cary, William (Hattie), far, sec 32, h, 1, Knightstown 4.
Casey, Bert, care of Thomas Chew, sec 5, Shirley 2.
Chance, Clem, far, sec 6, Shirley 2.
Chance, Thomas (Hester R), far, sec 6, r, Low Wink, owner, Shirley 2. (Jennie, Mazel.)
Chew, Thomas (Maud), far, sec 5, r, 120, Dan Reddick owner, Shirley 2.
Clevidence, Isaac (Annia), lab, sec 4, Knightstown 2.
Clevidence, John (Nettie), lab, sec 5, Shirley 2.
Collins, Lewis (Cora J), far, sec 4, j, 92, Knightstown 2.
Cook, Charles L (Nora), far, sec 12, h, 78 1-2, Knightstown 2. (Russell.)
Cook, Charles M (Ella), far hand, sec 9, Knightstown 2. (Velma, Grace, Howard, Mamie.)
Cook, Everett far hand, sec 9, Knightstown 2.
Conaway, Charles (Ruby), far, sec 29, Knightstown 4.
Conaway, Henry L (Josie), far, sec 29, h, 95, Knightstown 4. (Lowell, Arthur, Floyd, Roy, Rosa.)
Conaway, Will (Maranda), far, sec 36, r, Knightstown 4. (Harry.)
Cox, Martin L)Maud M), far, sec 7, r, 118, Jno Thornburg, owner, Knightstown 4.
Cox, William (Hattie), far hand, sec 29, Knightstown 4. (Mabel, Goldie.)
Cranfill, Lewis (Maude), far, sec 7, w, 84, j, 40, Knightstown 4.
Crater, Benjamin (Esther), far, sec 24, r, 50, Jane White, owner, Knightstown 4.
Craven, J B, sec 15, Knightstown 2.
Cready, John, ret, sec 20, Knightstown 2.
Cronk, Wm Harvey (Louise E), far hand ,sec 20, Knightstown 2.
Crum, Scott (Margaret), salesman, sec 5, Shirley 2.

—D—

Davis, Charles (Julia), wks flour mill, sec 34, Knightstown. (Augustus.)
Davis, Frank (Louella), far, sec 13, r, Knightstown 4.
Deck, John M (Viola), far, sec 19, h, 29, Knightstown. (Alice, Ernest, Ralph.)
Delashmit, Martin, far, sec 7, Knightstown 4.
Delashmit, William (Adaline), far, sec 7, r, 90, Knightstown 4.
Delashmit, W M (Nora), far, sec 36, r, Emery White, owner, Knightstown 4. (Howard.)
Delon, Thomas (Florence), far, sec 11, Knightstown 2. (Leora.)
Derome, James, far, sec 10, Knightstown 1.
Derome, Ray, far, sec 10, Knightstown 1.
Derome, William (Lelia), far, sec 10, r, 132, J H Davis, owner, Knightstown 1. (Ileta.)
DeWitt, Abraham (Nancy), ret, sec 22, j, 10, Knightstown 2.
DeWitt, George, lab, sec 22, j, 10, Knightstown 2.
DeWitt, Henry, lab, sec 22, j, 10, Knightstown 2.
DeWitt, Joseph, lab, sec 22, j, 10, Knightstown 2.
DeWitt, Wesley (Ada), lab, sec 22, j, 10, Knightstown 2
Dishman, William (Kate), far, sec 10, r, 120, Knightstown 1.

B. F. HENSLEY

Wholesale and Retail Florist

Choice Cut Flowers, Designs, and Wedding Boquets. Bedding plants of all kinds for sale at reasonable prices.

Six Houses, two hundred feet long. Opposite Cemetery

KNIGHTSTOWN, IND.

Office Phone 47. Residence Phone 120

Dr. J. W. Reeds ABSORBENT LINIMENT

Why should you pay more than *$1.00* for *any remedy?* Compare my remedy with anything ever used on a horse or heard of, and you will find it SUPERIOR. It is a PERMANENT cure for bone and bog spavin, thoroughpin, curb, splint, bowed and ruptured tendon and all bruisal enlargements, sweeny, hip, stifle and shoulder lameness, ankle-cock, comitis, fevered feet, etc. Nothing better for external use and sore throat. The remedy is composed of strictly all absorbent agents, does not scar or blemish; can use the horse during treatment. Write me about any special case on which you would like advice. Send for printed matter. :: ::

Remedy, $1.00 per bottle

Dr. J. W. Reed, Portland, Ind.

Buy Bank Drafts

when sending away money

Why?

They are the CHEAPEST and BEST way to remit money, and, are payable, not like P. O. orders, only at the office they are drawn upon, but are payable in any part of the United States, They COST MUCH LESS than Post Office or Express orders, and if lost can be duplicated without delay or extra charge. This bank keeps all paid drafts on file in their vaults, making a perfect receipt subject to your examination at any time.

BECAUSE

The Citizens National Bank of Knightstown

The Citizens National Bank

Knightstown, Ind.

L. P. Newby, Pres. — *A. L. Stage, Cashier*

F. J. Vestal, Vice Pres, — *R. L. Bell, Asst. Cashier*

Welcomes and appreciates the business and accounts of the people of this community, believing that its business developed by years of service is significant endorsement of the agreeable and satisfactory accomodations rendered to its customers. : : : : : : :

Backed by its ample capital and surplus of $90,000.00 and equipped with the most modern burglar-proof safe and vault, which is the best in Eastern Indiana. : : : : :

Holding the interests of its depositors identical with its own, this bank solicits your account.

We will gladly take care of your valuable papers free of charge, or if you prefer we will rent you a safety deposit box for a very small amount.

The Citizens National Bank

Knightstown, Ind.

When you want anything in Concrete work, such as Building Blocks, Brick and Veranda Columns, See the
KNIGHTSTOWN CONCRETE CO.

Draker Charles (Lois), far, sec 15, Knightstown 2.
Duncan, D D, miller, sec 15, h, 10, Knightstown 2.
Duncan, Horace (Maggie), carpenter, sec 15, Knightstown 2. (Joseph, Ethel.)
Duncan, Joseph T (Jennie), far, sec 15, h, Knightstown 2. (Hobart.)
Duncan, Mary, housekeeper for father, sec 10, Knightstown 2.
Duncan, Samuel, far lab, sec 25, Knightstown 4.

—E—

Edgar, O P (Rebecca), far, sec 29, j, 40, Knightstown 4.
Edwards, Albert (Alice), far, sec 26, h, 20, Knightstown 1.
Edwards, Carl, lab, sec 5, Shirley 2.
Edwards, Charley, barber, sec 26, Knightstown 1.
Edwards, Deborah, teacher, sec 5, Shirley 2.
Edwards, Frank, lab, sec5, Shirley 2.
Edwards, J W (Emma), far, sec 5, h, 1 1-2 Shirley 2. (Hobart, Opal, Oma, Hazel.)
Edwards, Nathaniel (Margery), mfg hardwood lumber and tile, sec 5, h, 11, Shirley 2.
Edwards, Virlie (Louisa), lab, sec 4, Shirley .2
Edwards, Warren L, teacher, sec 5, Shirley 2.
Elliott, Edward E (Alice A), far and dairy, sec 35, w, 75, Knightstown 3. (Susie.)
Elliott, Milton (Maude), far, sec 12, r, 100, Jos Woods, owner, Knightstown 4. (Cecil, Oakley, Alton.)
Estell, James M (Clarinda), far, sec 1, Wilkinson 2. (May, Rosa, Walter.)
Estell, John, far, sec 1, Wilkinson 2.

—F—

Fauret, A C (Anna), far, sec 7, h, 207, Knightstown 4. (Paul, Mary L.)
Fentress, Will A (Gertrude), far, sec 20, r, 40, Knightstown 4.
Fesler, Mark (Josie), carpenter, sec 5, Shirley 2. Vera.)
Finney, J W (Mary), far, sec 30, r, 85 Ithamar White, owner, Knightstown 4. (Loyd.)
Foller, Benedict (Charlotte), far, sec 31, h, 58, Knightstown 4. (Allison, Gertrude, Kate.)
Fort Glenn (Helen), far, sec 18, r, 120, Knightstown 4.
Fort, H M (Alice), far, sec 19, h, 195, Knightstown 4. (Rua.)
Fort, Lowry (Emma), far, sec 19, h, 90, Knightstown 4. (Mildred.)
Fort, Oscar A (Laura), far, sec 20, h, 228, j, 37, Knightstown 2. (Russell.)
Furgason, L A (Susan), far, sec 32, Knightstown 4.
Furr, Charles, plasterer, sec 15, j, 10, Knightstown 2.
Furr, Edwin, tinner, sec 15, j, 10, Knightstown 2.

—G—

Garner, Daniel T (Mary A), grocer, sec 5, Shirley 2. (Herman C, Fannie L.)
Garner, Walter (Gertrude), teamster, sec 3, Knightstown 2.
Gordon, Andrew (Margaret), far, sec 34, h, 4 1-2 Knightstown 1. (Frank, Emma.)
Gray, George W (Allie), far, sec 15, r, 160, Knightstown 2. (Mabel, Hubert, Wayne ,Freda, North.)
Green, Charles I (Ida), far, sec 4, j, 120, Knightstown 2. (Blanche, Earl, Clarence, Alsie.)
Green, Charles A (Mrs Charles), far, sec 31, Knightstown 4.
Green, Jesse (Lillie), far, sec 31, Knightstown 4.
Griffin, Carroll, sec 27, Knightstown 1.
Griffin, Claude, far, sec 27, Knightstown 1.
Griffin, Elza (Elizabeth), far, sec 27, r, 97, Perry Newby, owner, Knightstown 1.
Groves, G S, sec 27, Knightstown 2.
Groves, Harry (Savannah), stock dealer, sec 27, h, 11, Knightstown 2.
Groves, J T, stock dealer, sec 27, Knightstown 2.
Grunden, Thirza, sec 7, w, 120, Knightstown 4.

We are both losers if you are not a customer of Kuntz & Higi Lumber Co. *Knightstown*

—H—

Hague, Elza (Olive), far, sec 15, r, 216, Dr Holloway, owner, Knightstown 2. (Alva, Lowell.)

Hagy, Bessie), sec 8, Knightstown 2.

Hagy, Eldon, far, sec 8, Knightstown 2.

Hagy, J E (Mary), far, sec 8, Row Vanderbark farm, Knightstown 2. (Virgie, Bessie.)

Hall, Herman, far, sec 32, hrs 155, Knightstown 4.

Hall, Jane, (wid), sec 32, hrs, 155, Knightstown 4.

Hall, Mary, sec 32, hrs 155, Knightstown 4.

Hammack, Ann (wid), sec 1, Wilkinson . 2

Harden Isaac E (Janette), far, sec 11, h, 150, Knightstown 2. (Hazel, Hoyt.)

Harden, John C (Ann), far, sec 11, j, 105, h, 173, Knightstown 2.

Harris, Wesley (Lucy), far, sec 17, r, 160, A E Carroll, owner, Knightstown 4. (Clifford, Melborn.)

Harrison, Clarence (Laura), far hand, sec 9, Knightstown 2.

Hasler, Edward (Anna), far, sec 13, h, 160, Knightstown 4. (Roy Elmer, Clarence, Gipson, Howard.)

Hasting, Chester (Ida), far, sec 8, r, James Allison, owner, Knightstown 2. (Loreine, Maurice.)

Hasting, Peter F, far, sec 3, h, 1, Shirley 2.

Hasting, James L (Rebecca), lab, sec 5, h, r, Shirley 2.

Hayes, Ed (Myrtle), far, sec 19, r, 190, Marshal Fort, owner, Knightstown 4. (Ethel.)

Helms, Isaac (Kate), far, sec 21, r, 190, Tom Frederick, owner, Knightstown 2.

Helms, Tracy, far, sec 21, Knightstown 2.

Hiatt, Seth, sec 14, Knightstown 2.

Hill, Allen (Fannie), far, sec 35, r, 190, C D Morgan, owner, Knightstown 3. (Clark.)

Holliday, Charles (Nettie), far, sec 16, h, 80, Knightstown 2.

*Hoosier, Wesley (Jane), far, sec 15, r, 210, C Hinshaw, owner, Knightstown 2. (Charles, Walter, Maud.)

Hopkins, Harvey (Ethel), for hand, sec 35, Knightstown 3.

Hunt, William A (Mary F), far, sec 1, Wilkinson .2 (Seely F, Thomas O, Annie R.)

—J—

Jackson, Charles (Louesa), far, sec 7, r, 105, N E Hamilton, owner, Knightstown 4. (Nona B, Clay B, Pearl J, Lillian, Lawrence.)

Jackson, Wm A (Mary), far, sec 7, r 120, Thirza Grunden owner, Knightstown 2. (Clarence, Clifford.)

Jacobs, Samuel (Louie), far hand, sec 12, Knightstown 2.

Judge, George (Grace), far, sec 4, h, 97, Shirley 2. (Jennice, Jewel.)

Judge, Nancy (wid), sec 17, w, 110, Knightstown 2.

Judge, Ruth, sec 17, Knightstown 2.

—K—

Keasling, Samuel (Lola), wks tile mill, Shirley 2.

Kelley, Lewis, far hand, sec 15, Knightstown 2.

Kennard, Jenkins, far, sec 11, h, 183, Knightstown 2.

Kiser, James W (Louie), grocer, sec 1, h, 3-4, Wilkinson 2. (Goldie.)

Knight, Walter (Minnie), far, sec 13, w, 20, Knightstown 4.

Koon, Martha, sec 22, Knights town 1

—L—

Lakin, John W (Minnie), far, sec 16, w, 100, Knightstown 2. (Omer A.)

Lee, Elizabeth (wid), sec 25, Knightstown 4.

Lee, John Wm, far, sec 25, Knightstown 4.

Lee, Raymond, far, sec 25, Knightstown 4.

DIX DENTAL ROOMS NORTH SIDE COURT HOUSE BROAD ST., NEW CASTLE

Lee, Travass, far, sec 25, Knightstown 4.

LeMay, Guy (Bertha), far, sec 15, r, S McGuffin, owner, Knightstown 2.

LeMay, James (Sarah), far, sec 27, r, 160, Mary Brosius, owner, Knightstown 2. (Pleasant, Ruby, Mildred.)

Lemrick, Melvin (Lulu), fa rhand, sec 5, Shirley 2. (Ambrose Charles.)

Lewis Charley, thesher, sec 13, Knightstown 4.

Lewis, Charley, far, sec 13, Knightstown 4.

Lewis, Eliza J (wid), sec 13, w, 84, Knightstown 4.

Lewis, Harry D (Laura), far, sec 21, h, 109, j, 20, Knightstown 2. (Lucile, Ruby.)

Lewis, Herbert, far, sec 13, Knightstown 4.

Lewis, John, ret, far, sec 13, Knightstown 4.

Lewis, John, far, sec 13, Knightstown 4.

Lewis, Lowry (Ruth), far, sec 13, w, 30, Knightstown 4.

Lewis, O V A (Emma L,) foreman Knightstown Buggy Co, sec 34, j, 21, Knightstown 3. (Bevan.)

Lewis, William E, far, sec 13, r, 84, Knightstown 4. (Clarence, Aubrey, Emma.)

Liggett, Joseph (Hattie), agt A & P Tea Co, sec 27, Knightstown. (Pearlie, Florence.)

Lisher, Otis J (Flora), poultry buyer, sec 34, Knightstown 3.

Lockridge, George (Emma), far, sec 11, Knightstown 2.

Loudendack, Ersie (Bertha), far, sec 29, r, 40, Willard Ramsey, owner, Knightstown 4.

Lowe, Eddie (Eliza), far, sec 30, Knightstown 4.

Lowe, Myrtle, sec 30, Knightstown 4.

Lucas, Calvin (Elizabeth), far, sec 35, r, Knightstown 3.

Lutholtz, Mathias (Drusilla), far, sec 1, h, 36, Shirley 2.

Lynam, Charles (Hannah), far, sec 18, h, 40, Knightstown 4. (Tressie, Gertrude.)

—M—

Madison, Charles (Orabelle), far, sec 23, r, 76, Knightstown 1. (Hoyte.)

Madison, Charles L (Goldie), far, sec 22, r, 63, Thomas Mitchell, owner, Knightstown 1.

Madison, Oscar (Emma), far, sec 22 w, 12, h, 37, Knightstown 1.

Madison, William (Sarah J), r, 23, w, 70, h, 6, Knightstown 1.

Manford, A K (Catharine), far, sec 32, r, 136, A Carroll, owner, Knightstown 4. (Edith, Ray, Gilbert, Earl.)

Manlove, C C (Matilda C), far, sec 3, j, 100, h, 38, Shirley 2. (Vier, Howard.)

Manlove, Ed S (Eva), far, sec 5, r, Shirley 2. (Ruth, Grace, Lucy.)

Manlove, Frank, sec 5, h, 45, Chirley 2. (Jennuna, Furell.)

Manlove, George (Hester), far, sec 5, Shirley 2.

Manlove, Oliver P (Dora), far, sec 5, h, 41, Shirley 2. (Blanche, Paul.)

Masten, Samuel (Sarah), fruit tree agt, sec 1, Wilkinson 2.

Mattix, Charles (Alice), far, sec 30, r, 210, C M Kirkpatrick, owner, Knightstown 4. (Russell.)

Mattix, Lon (Cora), far, sec 32, r, Knightstown 4. (Merle.)

Mattix, Walter (Antie), far, sec 25, Knightstown 4.

Maxwell, James (Clara), far, sec 19, j, 63, Knightstown 4. (Fred.)

Maxwell, R M (Elmira), far, sec 17, w, 80, j, 123, Knightstown 2. (Bertha, Kersey Earl.)

McGee, C J (Emma), lab, sec 27, Knightstown.

Mills, Charles (Etta), far, sec 36, h, 65, Knightstown 4. (Floyd, Leland.)

Moffett, Mrs Emma K, housekeeper, sec 11, Knightstown 2. (Ruth, Exie.)

Morris, Cecil (Myrtle), far, sec 1, r, 108, R A Morris, owner, Knightstown 4. (Herman, Glenn.)

When you trade with **The Knightstown Lumber Co.** you know you are getting your money's worth. They are reliable and Guarantee Satisfaction.

Morris, J M (Mary E), far, sec 1, j, 80, Wilkinson 2. (Paul.)
Morris, Leo, far, sec 1, Wilkinson 2.
Morris, Lestie (Opha), far, sec 36, r, 178, R E Woods, owner, Knightstown 4.
Morris, Perry (Anna), far, sec 5, r, 39, Frank Manlove, owner, Shirley 2. (Marie, Dewey, Max, Harry.)
Morris, R A (Armita), far, sec 1, h, 177, Wilkinson 2.
Morris, Thos B (Louisa E), far, 1, h, 112, Wilkinson 2. (Lawrence, Harold, Elda.)
Mundell, James (Dora),far hand, on Jesse Weldon land, sec 3, Knightstown 1. (Everett.)
McConkle, William (Ella), far, sec 1, Wilkinson 2. (Ethel.)
McCorkhill, Isabelle (wid), sec 1, Wilkinson 2.
McCarkle, Charley, lineman, sec 35, Knightstown 3.
McCorkle, Fred (Vira), wks bottle house, sec 4, Shirley 2. (Orpha, Edna, Opal, Kelsoe.)
McCorkle Gloye, soldier, Knightstown 3.
McCorkle, Samuel (Margaret), far, sec 35, w, 7, Knightstown 3. (Ina, Elbert, Carl.)
McDaniel, Frank, far hand, sec 28, Knightstown.
McDaniel, Warren (Bessie), far, sec 1, Wilkinson 2.
McDuffie, Hattie (wid), sec 36, Knightstown 4.
McKee, J W (Catharine), carpenter, sec 23, j, 4, Knightstown 1.
McKillup Ada sec 5 Shirley 2.
McKinney H C lab sec 5. Knightstown 1.
McNew, Alex (Flora), far, sec 25, r, 60, Wm Whitaker, owner, Knightstown 4. (Everett.)
McNew, Frank (Linnie), far, sec 15, h, 146, Knightstown 2. (Lola, Harry, Cecil, Zola.)
Newby, Charles (Ida), far, sec 25, w, 33 1-2 Knightstown 4. (Fern, Morris.)
Nibarger, C L (C A), far, sec 5, h, 1-2, Shirley 2.

—O—

Overman Charles M (Minta), far, sec 17, r, 144, Wm McClaren, owner, Knightstown 2. (Edith.)
Overman, Eliza Jane (wid), sec 1, j, 74, Wilkinson 2.
Overman Frank mechanic sec 1, Knightstown 4.
Overman, Horace, far, sec 1, Knightstown 4.
Overman, Jesse C (Belle), far, sec 35, j, 11 ,Knightstown 3. (Thurman, Miriam, Edna.)
Overman, J T (Lulu), far, sec 1, h, 80, Knightstown 4. (Ralph, Hazel, Mary.)
Overman, S M (Adaline), far, sec 12, h, Knightstown 4. (Lizzie, Clara.)
Overman, S W (May), far, sec 1, j, 80, Wilkinson 2. (Willis.)

—P—

Parks, Charles L (Bessie), far, sec 24, j, 87, Knightstown 4. (Clifford A, Merlie.)
Peters, Clarence, far, sec 16, Knightstown.
Peters, Henry (Lulu), far, sec 20, r, 160, Cora Reeves, owner, Knightstown .2
Peters, John, sec 16, Knightstown.
Peters, W W (Rachel), far, sec 16, r, 325, A Carroll, owner, Knightstown. (Charles George.)
Pierce, Fred (Maud), wks bottle house ,sec 1, Wilkinson 2.
Pitts, Lon E (Sadie), far, sec 22, w, 40, Knightstown 1.
Pitts, Rufus (Edna), sexten cemetry, sec 35, Knightstown 3.
Ponsler, Tim (Doucille), far hand, sec 31, Knightstown 4.
Pratt, Elmer (Sarah), far, sec 18, j, 45, Knightstown 4. (Hattie, Claude, Grace.)
Pritchard, Joseph (Anna), ret, sec 35, h, 90, j, 89, Knightstown 3.
Pruitt, Scott, far, sec 1, Wilkinson .2

The Knightstown Lumber Co.

Solicits your business because they can satisfy you in Coal, Lumber and Building Material.

—R—

Ramsey, John (Sadie), far, sec 22, h, 20, Knightstown 1. (Harmon.)

Ratliff, Arlie (Hattie), wks bottle house, sec 1, Wilkinson 2. (Wayne.)

Reddick, Daniel, ret, far, sec 5, h, 120, Shirley 2.

Reeves, Arthur (Cora), far, sec 28, w, 160, h, 22, Knightstown 2.

Reeves, Menson (Vada), far, sec 17, r, 96, Henry Maxwell, owner, Knights town 2. (Ruby, Ruth.)

Rhodes, George (Laura), far ,sec 25, r, Knightstown 4. (Oma, Russell, Cecil.)

Rhodes, Harry (Nellie), carpenter, sec 35, j, 1, Knightstown 3. (Guy, Elsie.)

Rhodes, James (May), teamster, sec 34, Knightstown. (Paul, Leora, Ray, Earl, Donald.)

Rhodes, Jesse (Anna), farm hand, sec 20, G W Fort farm, Knightstown 2. (Leland, Blondie.)

Richardson, Eli (Mary C), far, sec 9, r, 80, Knightstown 2. (Louis E, Henry R, Carl E, Emma A.)

Ricks, Jane (wid), sec 36, Charlottesville.

Riggs, Eli (Minnie), far, sec 27, Knightstown. (Esther, Everett, Alta.)

—S—

Sadler, Martha, sec 31, w, 245, Knightstown 4.

Saint, J W (Anna), teacher, sec 5, h, 2, Knightstown 2. (Maud, Daisy.)

Sample, Carl (Fannie), far, sec 32, r, 112, Winfield Lane owner, Knightstown 4.

Scovell, Ethen A (Rose C), far, sec 22, h, 152, Knightstown 2. (Ruth, Martin.)

Scott, J E (Clara), far, sec 13, j, 120, Knightstown 4. (Loma, Evaline, Viola.)

Selch, Leslie (Agnes), far, sec 32, Knightstown 4. (Wallace, Cleo.)

Shaw, H C (Emma), wks tile mill, sec 3, Shirley 2.

Simmons, Lon, far, sec 19, Knightstown 4.

Simmons, Susan, sec 19, w, 20, Knightstown 4.

Simmons, William, ret, sec 32, h, 23, Knightstown 4.

Slack, Roy, farm hand, sec 35, Knightstown 3.

Small, Lee (M L), far, sec 23, h, 41, Knightstown 1. (Florence, Floyd.)

Small, Walter, far, sec 23, Knightstown 1.

Small, William (Edna), far, sec 34, h, 41½, Knightstown. (Grace, Claude.)

Smith, Thomas A (Elva M), far, sec 12, j, 80, Knightstown 4. (Allie.)

Snodgress, Cliton, far, sec 11, Knightstown 1.

Snodgress, Glenn, wks at Knightstown, 1.

Snodgress, James, ret, sec 11, h, 240, Knightstown 1.

Snodgress, Mert, housekeeper, Knightstown 1.

Snodgress, Nathan (Ella), far, sec 11, r, 165, Knightstown 1. (Grace, Effie, Pearl.)

Snodgress, Urban, far, sec 11, Knightstown 1.

Snyder, Isaac L (Martha), lab, sec 5, h, Shirley 2. (Vada.)

Starbuck, Floyd (Alice), farm hand, sec 23, on 160, W E Jackson farm, Knightstown 1. (Garold.)

Stickler, H A (Mary), farm hand, sec 20, Knightstown 2. (Fred.)

Stinger, Owen (Maud), far, sec 21, r, O Walling owner, Knightstown 2.

Stratten, Albert (Louisa), far, sec 13, h, 250, Knightstown 2. (Myron.)

Stuart, Charles (Ella), far, sec 28, h, 150, Knightstown. (Lucile, Caroline, Laura.)

Sullivan, H F (Nora), far, sec 10, w, 40, j, 60, Knightstown 1.

Sullivan, J A, wks bottle house, sec 1, Wilkinson, 1. (Mary, Willie, Charles, Laura, Della.)

Symonds, Emery, sec 1, Wilkinson 1.

Symonds, Ora, sec 1, Wilkinson 1.

Symonds, William, sec 1, Wilkinson 2.

Our Ready Mixed Paint is of the very best. When you want painting done, come in and let us figure.
KUNTZ & HIGI LUMBER CO., Knightstown

—T—

Thompson, Kem (Mary), farm hand, sec 12, Knightstown 2.
Thornburg, John H (Martha), far, sec 7, j, 118, Knightstown 4. (Mabel.)
Tinney, Edwin, far, sec 1, Wilkinson 2.
Tinney, John (Mary), far, sec 1, r, 43, M W Holland owner, Wilkinson 2.
Tipton, Jacob S (Louemma), far, sec 28, r, 45, N Overman owner, Knightstown 2. (William.)
Trishman, John (Retta M), far, sec 10, hrs, 67½, Knightstown 2. (Benjamin, Wade, Myrl, Victor.)
Trowbridge, John J, far, sec 24, h, 35½, Knightstown 4.
True, Otto (Mattie), far, sec 10, r, 80, Mrs S E True owner, Knightstown 1. (Nellie, Loma, Fred.)
True, Mrs S E (wid), sec 10, w, 80, Knightstown 1.
Turner, Alonzo (Flora), farm hand, sec 6, Knightstown 4.
Tutterow, Samuel (May), grocer, sec 1, Wilkinson 2.

—U—

Ulrey, Cloral, care of Floyd Starbuck, sec 23, Knightstown 1.

—W—

Wales, Charles (Lena), far, sec 12, j, 40, Knightstown 4. (Max, Levaughn.)
Walker, George (Allie), lab, sec 1, Wilkinson 2. (Charles, Ethel, Blanche, Ella, Marie.)
Watts, William, lab, sec 34, h, 7, Knightstown 3.
Weeks, Frank (Ida), far, sec 36, r, 153, Charles E Williams owner, Charlottesville. (Pauline.)
White, Edmund (Adda), far, sec 27, h, 346, Knightstown 1. (Cecil.)
White, Evelyn, sec 27, Knightstown 1.
White, H F (Ella M), far, sec 19, h, 105, Knightstown 4. (Jesse F, Florence.)
White, Joseph T, far, sec 19, Knightstown 4.
White, K T (Olive), far, sec 1, h, 129, Wilkinson 2. (Iva, William, Lulu, Paul.)
White, Noah, far, sec 24, h, 80, Knightstown 4.
White, Olive, sec 27, Knightstown 1.
White, R R (Fannie), ret, sec 1, Wilkinson 2.
White, Walter R, far, sec 19, Knightstown 4.
White, Wayne, sec 27, Knightstown 1.
Whitton, Charles (Sallie), far, sec 13, r, 200, Knightstown 4. (Raymond.)
Widvey, John, farm hand, sec 19, Knightstown.
Williams, Ira (Janie), farm hand, sec 29, Knightstown 4.
Williamson, Isaac (Bashaba), ret, sec 1, Wilkinson 2.
Williams, Lon (Pearl), far, sec 17, r, 50, Nancy Judge owner, Knightstown 2.
Williams, Milton (Pearl), farm hand, sec 17, Knightstown 2.
Williams, S T S (Arminda), far, sec 33, hrs, 26, Knightstown 1.
Williamson, Amos (Emma), far, sec 1, h, 70, Shirley 2.
Wilson, Benjamin, far, sec 19, h, 24, Knightstown. (Clarence, John.)
Wilson, Daniel, far, sec 18, Knightstown 4.
Wilson, Elmer, far, sec 13, Knightstown 4.
Wilson, Frank (Ella), far, sec 24, Knightstown.
Wilson, G W (Hannah), far, sec 13, h, 20, Knightstown 4.
Wilson, Phoeba (wid), sec 18, w, 95, Knightstown 4. (Maie.)
Wink, John M (Malinda), far, sec 6, j, 106, Shirley 2. (Carl.)
Winslow, Morgan (Tessie), lab, sec 23, Knightstown 1.

DIX DENTAL ROOMS NORTH SIDE COURT HOUSE BROAD ST., NEW CASTLE

Wood, C S (Elizabeth), far, sec 3, h, 157, Knightstown 2. (Zula L, Aldus.)

Woods, Ed (Laura), far, sec 12, h, 45, Knightstown 4. (Elbert.)

Woods, Forest, sec 5, Shirley 2.

Wright, Newton, far, sec 4, h, 16, Shirley 2.

—Y—

Young, Charles, far, sec 3, Shirley 2.

Young, Herbert, far, sec 5, Shirley 2.

Young, Joseph, farmer, sec 5, Shirley 2.

Young, Roscoe (Annie), far, sec 5, r, 212, Shirley 2. (Lulu, Wilbur.)

Gone, Gone, Forever

No Getting Back Hard-Earned Cash From Mail Order Houses.

The destructive effects of large catalogue houses upon the individual mercantile efforts in the small towns and cities have grown to an alarming extent since the establishment of the rural free delivery and threaten to sap the business life out of the country towns and center it in the large cities. Farmers especially are victims to the glaring inducements held out by these mail order houses, and only find out their mistake after the local dealer has suffered the loss of his legitimate share of their patronage. The profit of each transaction which would naturally remain in the town and pass from man to man is sent away, business is curtailed, rendered unprofitable, and bad conditions are certain to follow. The home dealer is progressive and encourages and heads social enterprises and improvements; he donates to church and charities and pays a good proportion of the local taxes and his interests are closely allied with those of his customers; he selects and sells the best the market supplies; his character and his word are good; his statements and advertisements must be honestly and faithfully made good; examination and comparison is the privilege of the customer; you can see and examine just what you buy and merit is held equal with price. A safe and sure way to buy goods is through your home merchants, with whom you are acquainted and in whom you have confidence. When your money is sent away to Chicago mail order houses or to any other large city it is gone forever, as there is not one chance in a thousand that any part of it will ever be returned to your home town, while if you buy your goods of your home merchant a large part of it will remain in circulation in the community in which you reside.

The man who kindles the fire with the catalogues from the department stores and gives all his trade to his home merchants is the man who helps to put a better value on your property. The more a town grows and the more business it does, the greater the increase in the value of property—both city and farm. The man who patronizes the city department store in preference to his home merchants, thinking that he may thereby save a few pennies, is simply detracting from the wealth of his own community.

PATRONIZE HOME INDUSTRIES.

Thousands of dollars are sent out of Henry County annually that ought to be spent right here at home with the men who perhaps, in the face of some disadvantages and at some risk, have established manufacturing enterprises here and are turning out just as good products as are made anywhere.

If you buy of these home manufacturers you pay them a profit, of course, and help them not only to continue in business, but to enlarge and improve their business and employ more workmen and buy more of your produce and merchandise, and in every way help to build up a greater county and state.

Patronize home industries; every dollar of profit comes back to you if spent here. If spent abroad it never comes back. Help build up home industries. They will help build you up. They, prospering, through your patronage, will make your business more profitable, will increase the value of your real estate, will create a constantly increasing demand for labor, and will steadily increase the consumption of everything produced.

Get out of the notion that the further away a thing is made the better it is. Get in the habit of patronizing home industries. It is the right and sensible thing to do. It is the profitable thing to do. It is the only way to grow and prosper. Be loyal to home, county, city and state.

PREFACE

The following pages have been added to this work with the view of giving to the farmers a handy and ready reference in cases of sickness occurring to any of his stock and at the same time advising ways and means of treatment of the most common diseases. Aside from this, the average farmer is constantly in need of legal advice and frequently has use for many legal forms, such as contracts, leases, rentals, loans, bonds and etc., and many dollars can be saved annually by using the information contained in the following pages. We have not neglected the human family and have suggested helpful hints and simple remedies gathered from the best physicians for the many maladies which we are all subject to.

We can heartily recommend any of the formulas given for the human family and animal family as being the very best that superior training and long years of practice can devise.

It has been our object in compiling this part of the work to avoid all difficult, technical and scientific terms, and to make the language so simple as to insure its value as useful and reliable for every day reference.

Few people will realize the amount of work that has been necessary to gather the information in the following pages. Hundreds of works have been examined, public libraries and private book-cases overhauled, and the writings of noted writers, both in this country and Europe have been carefully compared and selections made from the best. Where selections of a reliable nature could not be found, original articles from the most scientific men in the country were obtained, thus giving facts for the farmer, gleaned from those deemed the brightest and brainiest of this and foreign countries.

This part of the work is intended for the practical farmer, rich or poor, who is willing to believe that while he has learned much, from experience that it is not impossible that others may have learned something too—something that it may benefit them to learn also, and who are liberal enough to see that all truth and value of a fact is not destroyed by its being printed.

We therefore leave the work to the judgment of the Henry County farmers, believing that if there is merit in the pages the same will be appreciated and used.

HINTS

Fit yourself to your place and your place will soon fit you and give you pleasure and prosperity.

* * *

Liquid ammonia relieves the effects of the sting of bees; but a much more effectual antidote is ammoniated tincture of quinin.

* * *

Marriage is a lottery in which men stake their liberty and women their happiness.

* * *

Never refuse to own a book containing valuable information; it is money well invested.—Abraham Lincoln.

* * *

The man who studies a single subject till he loses sight of everything else is always in danger of parting with his judgment. When he does that, when he is entirely rapt in a single idea, he almost inevitably develops what unspecialized people call crankiness.

* * *

To remove fish bones and other obstruction impacted in the throat, there is perhaps no simpler and more efficient relief than to swallow a pint of milk, and in half an hour an emetic of sulfate of zinc. Both pass the obstruction easily in a fluid form, but in being thrown up from the stomach it is a coagulated mass that drives everything before it with great force.

* * *

For the most delicate and most important purposes, nickel steel is fast supplanting carbon steel.

* * *

We seldom prize to its full value what is in our present possession. It is when we are deprived of it that we discover its excellence.

* * *

We talk of trifles. Yes, there is such a thing as a trifle. But many an incident or act we call a trifle is of more importance than we suspect.

* * *

Talk of chiseling from the cold marble of statute of life—this is the work of art few can attain. But there is a quary out of which any of us can form a living statute far transcending the artist's art, be that ever so wonderful. Life is that quarry, and that quarry is our own inheritance; out of it we may chisel and complete and polish so beautiful a character that the very angels shall envy.

* * *

Character in Walking—Quick steps are indicative of energy and agitation.

Tip-toe walking symbolizes surprise, curiosity, discretion or mystery.

Turn-in-toes are often found with preoccupied, absent-minded persons.

The miser's walk is represented as stooping, and noiseless, with short, nervous, anxious steps.

Slow steps, whether long or short, suggest a gentle or reflective state of mind.

Where a revengeful purpose is hidden under a feigned smile, the step will be slinking and noiseless.

The proud step is slow and measured, the toes are conspicously turned out, the legs straitened.

The direction of the steps wavering and following every changing impulse of the mind inevitably betrays uncertainty, hesitation and indecision.

Obstinate people, who in argument rely more on muscularity than on intellectual power, rest the feet flatly and firmly on the ground, walk heavily and slowly, and stand with legs firmly planted and far apart.

* * *

Life Influence.—A larger part of our lives than we are apt to suppose is the direct outcome of the habits of those around us. Unconsciously we think and speak and act as others do, and our standards of what is right and proper, beautiful or good, are formed from theirs. As the child emerges from the home into school or the youth from his native place to another, he finds, to his astonishment, that there are other customs maintained, other standards upheld, other views entertained than those which he had supposed to be universal. This revelation often comes with a shock to his mind and a quick displeasure at the foreign intrusion. But gradually this passes into a better understanding of the new custom and a thoughtful comparison between it and his own. His mind is thus widened, his thinking faculties are awakened, his prejudices are shaken up, and the peaceful conflict gives him strength and independence.

* * *

We live not so much on the quantity of the food we eat, as on the amount we digest, and, often, if the quantity was less, the digestion would be better. Then, again the quality of our food has much to do with its digestion. Because food satisfies our hunger is no reason it will sufficiently satisfy the demands of the system; and what may be easily digested in active exercise may be unadapted to sedentary employment, or enforced idleness. If, therefore, we would enjoy our food and be healthy in its enjoyment, we must intelligently discriminate in what and how and when we eat, and especially in regulating the quantity to suit our capacity, our special needs and our digestion.

* * *

To destroy ants, drop some quicklime in the mouth of their nest, and wash it in with boiling water. Creosote is also good. Camphor in a cupboard will prevent their coming.

THE TENDENCY OF THINGS.

It behoves us to look well to our steps. The journey of each day, though little in itself, points its finger toward the journey of life. The mighty forces for good and evil are made up of such little things, that often we can see and judge them only in the aggregate. When, therefore, we are in doubt as to the quality of a single act or habit, we should go further and ask, what are its tendencies and associations, and what may be its final outcome? And if you still doubt, perhaps we can recognize its character in those in whom the act or habit has become prominent. What is a whiff at an insignificant cigarette? Look at the old smoker. What is the harm of a glass of wine or beer? Look at the drunkard. What is the harm of a little vulgar jest? Look at the libertine. What is the pilfer of a penny? Look at the highway robber.

Thus we may couple the incipient act in any direction with the final fruit of its aggregation. Would you acquire a noble character? Be noble in every act. Would you be a skillful workman? Be exact in every particular. Would you have a lucrative business? Attend wisely to every detail. Even a man's walk in stateliness or in awakardness shows his bringing up. His very conversation shows his culture, and almost any characteristic, habit, manner or demeanor, gives a glimpse of his whole life.

Yes, the tendency of a single act is the tendency of the life. The tendency of big mouthfuls and loose, slovenly ways at the table shows a life of vulgarity. The tendency of dirty finger-nails, shirt collar and hair shows general filthiness. The tendency of laxity in anything is laxity in everything.

HOW COLDS ARE TAKEN.

A person in good health, with fair play, says the Lancet, easily resists cold. But when the health flags a little, and liberties are taken with the stomach or the nervous system, a chill is easily taken, and according to the weak spot of the individual, assumes the form of a cold or pneumonia, or it may be jaundice. Of all causes of "cold," probably fatigue is one of the most efficient. A jaded man coming home at night from a long day's work, a growing youth losing two hour's sleep over evening parties two or three times a week, or a young lady heavily "doing the season," young children overfed and with short allowance of sleep, are common instances of the victims of "cold."

Luxury is favorable to chill taking; very hot rooms, feather beds and soft chairs create a sensitiveness that leads to catarrh. It is not, after all, the "cold" that is so much to be feared as the antecedent conditions that give the attack a chance of doing harm. Some of the worst "colds" happen to those who do not leave their houses or even their bed, and those who are most invulnerable are often those who are exposed to changes of temperature, and who by good sleep, cold bathing and regular habits preserve the tone of their nervous system and circulation. Probably many chills are contracted at night or at the fag end of the day, when tired people get the equillibrium of their circulation disturbed by either their overheated sitting rooms or underheated bed rooms and bed. This is specially the case with elderly people. In such cases the mischief is not always done instanteously, or in a single night. It often takes place insidiously, extending over days or even weeks.

Legal Forms and Advice on Commercial Law

Contracts.

In law, a contract is an agreement between two or more persons, competent to contract, based upon a sufficient consideration, to do or not to do a particular thing. Therefore, it not only "takes two to make a bargain," as the old saying goes, but it also requires a valid consideration to support it. By consideration is meant what is given by one party to the contract in return for the performance of the other contracting party, as where A buys a horse of B for $100.00, the money is the consideration which prompts B to perform, and the horse is the consideration which A receives in return for the money paid.

Without a consideration there is no contract, and though A promised to give B $100.00, or B to make A a present of the horse, neither could enforce the other's promise in law, as both promises were made without consideration, each being what the law denominates nudum pactum, or a naked promise.

But if the money or the horse had been actually delivered as a gift, a recovery would not lie in law though the giver should subsequently change his mind and desire to have back the property or its value.

Mutuality.

A contract must be mutual, that is, each party must be bound to do or to omit to do certain things, for it is a fundamental principle of law that both parties must be bound or neither is held.

Written or Verbal.

With certain exceptions, verbal agreements are as binding as written contracts, though not as readily or certainly proven. Prudence dictates that all transactions of any considerable importance, or which are likely to be some time in performance, should be reduced to writing. Care should be exercised that the writing include the full subject matter and terms of the mutual agreements. No technical knowledge is necessary to draw the ordinary contract. The language should fully set forth the obligation assumed by each party; it should be made out in duplicate, signed by both parties, (witnesses are not usually necessary) and one of the copies retained by each of the contracting parties.

Promissory Notes, Bank Checks, Etc.

A promissory note is a written promise or agreement to pay a specified sum of money at a time therein limited, or on demand, or at sight, to a person therein named, or to his order, or to bearer. The one to whom the note is payable is called the payee, and the one signing the note, the maker. All such instruments are assignable by indorsement in writing, though notes made payable to bearer or those which are already indorsed in blank, need no further writing to pass title, their mere delivery being sufficient for that purpose. An indorsement in blank is the signing of the name of the payee on the back of the note without any restriction as to whom it shall be paid. Passing title by delivery only and without indorsement creates no liability on the note, though if goods were bought and such a note delivered in payment thereof, or in payment of a prior indebtedness, and the note proved to be worthless, and action at law would lie to recover the price of the goods or the amount of the indebtedness, but, in such case, the note must be surrendered in court. Bank checks are governed by similar rules.

The indorsement of a note "without recourse" over the signature of the owner or payee passes title with the delivery of the note, but restricts the liability of the indorser the same as though it were a note payable to bearer and was passed without endorsement.

By endorsement, unless his liability is expressly restricted, the endorser promises that he will discharge the note according to its terms upon its presentment and notice, that the instrument itself and all prior signatures are genuine, that he has the right to transfer it, and that it is valid.

If a promissory note is not paid when due it usually must be "protested" in order to hold endorsers, and such protests consists, among other acts, in the formal presentment of the paper and a demand for its payment by a notary public, but for notes drawn and made payable within the same state, no protest is required, though it is usually made.

The words "I guarantee the payment of the within note," over a signature on a note is called a guaranty, and the guarantor undertakes to pay, if with due diligence, the debt cannot be made out of the maker.

Care in Drawing

A note or a bank check should be made out carefully and in legible writing, the blanks should be filled so that the amount of the note or check can not readily be altered or added to, and preceding and following the words specifying the amount, it is well to insert marks or lines to fill the unused space, for, if the amount be "raised," and such "raising" was rendered poss-

ible through the careless manner in which the instrument was drawn, and some innocent persons has paid the amount fraudulently inserted, the maker of the note or drawer of the check is liable, on the grounds that, where one or two innocent persons must suffer, the one who, by his careless conduct has made such loss possible, must bear the consequence of his act.

Signature.

It is a good rule to adopt a certain form of signature and not vary therefrom, though, of course, where the usual signature is made with the initial of the given name, the full name should be used in signing formal instruments, as deeds, mortgages, wills, etc.

Date.

Attach a date to all instruments. It need not necessarily be the date of signing, as the written contract is only the means of proving the verbal agreement, and the latter may have been made at an earlier date.

Writing and Figures.

Where, in any instrument, a certain thing is indicated both by writing and by figures and they do not agree, the writing will govern as being more likely to be correct; and where a written form is used and the writing and the printed portion is not reconcilable, the writing will control

Payment.

Payment is the discharge in money of a sum due. The giving of a note or check will not be considered a payment unless expressly so agreed.

Payment must be made to the person rightfully entitled thereto, if the indebtedness is evidenced by a note, to the holder by proper indorsement thereof, and such note should be exhibited and the payment indorsed thereon.

Payment of an account may safely be made to the creditor, unless notice of an assignment has reached the debtor, or he is chargeable with notice of some legal proceeding, or has constructive notice in relation thereto. Where an agent holds a note for collection after due he may receive payment and deliver the note to the maker, but such payment must be in money unless the owner agrees to take other property. A claim against the agent cannot be offset against a note owned by his principal, and, though the agent pays his own indebtedness by cancelling and surrendering a note owned by his principal, the latter may sue for and recover from the maker the amount due by the terms of the note if he can prove the same. This, also, would give the debtor under the note a cause of action against the agent who had paid his own debt in his principal's property.

Lost or Stolen Bills or Notes.

Where a note payable to bearer, or indorsed in blank is lost or stolen, a payment by the maker to the holder is good.

In the usual contract of sale, where it is not expressly agreed that credit shall be given or the time of payment specified, the buyer is bound to pay as soon as the seller is ready to deliver, and in contracts for the hiring of labor, wages should be paid when the work is done unless a custom to pay at certain intervals is shown to exist.

Payment by Mail.

The general rule is that payment must be made to the creditor or his agent personally, but a payment made in any manner requested or agreed to by the creditor will discharge the debtor, though the money never reaches the creditor.

Receipts.

A receipt is only prima faci proof of payment and evidence may be offered to show that the statements of the receipt are incorrect.

Full Performance Before Recovery.

An adult who contracts to labor for a certain period can recover nothing until such period is complete, unless a default by the other contracting party excuses the performance.

Gratuitous Services. ....

Gratuitous services rendered without intention to charge therefor and so accepted, cannot be recovered for in law, but a written memorandum showing them to be gratitious is of considerable importance if suit is brought, on account of the tendency of juries to (perhaps unintentionally) favor the poorer suitor.

Sunday Laws.

By the common law Sunday contracts are valid but the legislatures of several of the states have passed laws which make such contracts void in those states. In Illinois, Nebraska and Ohio any agreement entered into on Sunday is valid if it might legally have been made on any other day, but in Indiana, Iowa, Michigan, Minnesota, Mississippi, Wisconsin and other states, Sunday contracts are absolutely void.

Extra Pay for Sunday Work.

Unless contemplated in the agreement, extra pay for the necessary Sunday work on a farm, cannot be recovered for as overtime.

Infants or Minors.

Persons of less than legal age are, in law, called infants.

By the old common law persons of both sexes become of age when twenty-one years old but by statute the common law is changed so that in several other states females become of full age at eighteen and males at twenty-one, as formerly. This latter is the law in the state of Ohio, Illinois, Iowa, Minnesota, Kansas, Nebraska, and Missouri and some others. A person becomes of age at the beginning of the day next preceeding the anniversary of his twenty-first year or if a female, her eighteenth anniversary; thus, if a male person's twenty-first "birthday" occured on the fifth day of January he would be of full age, capable of contracting, conveying his lands by deed or mortgage, voting and doing all other acts which a person of full lawful age might do, during all of the fourth day of January.

Hiring Infants or Minors.

A person hires and pays a minor at his peril.

Infant's Wages.

The usual rule is that the wages of an infant may be sued for and recovered by the father (or by the mother if the father be dead), and it is not a good defense that the employer has paid the minor. In practice, however, this rule is not strictly observed ,and minors enter into contracts to labor and collect their wages as if of full age, but the law is as first stated.

Emancipation by Father.

The father may consent, either orally or in writing, that wages be paid to his minor child, and such agreement will be valid and binding upon him; or he can emancipate the child and thus waive his right to any wages which the latter may earn.

A minor cannot sue in law in his own name, but must bring the action by his "next friend" who should be one of the parents, as before stated, if either be entitled to the minor's wages, or by any other person of full age if the minor is entitled to receive his own wages.

Recission by Infant.

A minor may rescind his contract of hiring at any time and recover for the value of the services as though there had been no contract, and no damages caused by his breach thereof can be charged against him; but the adult. is bound by the contract unless it is avoided by the minor.

Sound moves 743 miles per hour.
A mile is 5280 feet, or 1760 yards.
A span is ten and seven-eight inches.
A storm blows thirty-six miles per hour.
A hurricane moves eighty miles per hour.
A moderate wind blows seven miles per hour.
A rifle ball moves at the rate of 1000 miles per hour.
Electricity moves at the rate of 288,000 miles per hour.

TO FUMIGATE A POULTRY HOUSE.

Remove everything, nests, perches and all. Put a pound of sulphur in an iron kettle, set it in the middle of the house, put a shovelful of hot coals into it, close the house up tight and don't open it for two or three hours. Burn all the old nest straw, paint the nest boxes inside and out with hot coal tar, and also the roosts. Whitewash the house thoroughly inside and outside, and you are rid of the mites.

Legal Forms

Form of Wills.

I ....., of the ..... in the county of..... .....and state of ....., do hereby make, publish and declare this to be my last will and testament.

First:—I direct that all my just debts and funeral expenses be fully paid.

Second:—I give, devise and bequeath unto my wife, (Here state property given).

Third:—I give, devise and bequeath unto my son, ... (Same form for each legacy.)

Fourth:—I nominate and appoint .....and..... ....., executors of my last will and testament.

In witness whereof, I have hereunto subscribed by name this..... day of.....A. D.....

.....

The above and foregoing instrument was at the date thereof signed, sealed, published and declared by the said .....as and for his last will and testament, in presence of us, who, at his request, and in his presence and in the presence of each other, have subscribed our names as witnesses.

Name ..... Residence.
Name ..... Residence.

NOTE.—Must be signed by the testator before acknowledged by him to be his will, and must be signed by him in presence of at least two witnesses.

Articles of Co-Partnership.

This agreement made and entered into this .....day of, ..., 18....., by and between .....of..... and .....of .....

Witnesseth:—That the said parties hereby agree to become partners in the business of ....., at.....for the term of ..... year from the date hereof, under the firm name of.....

Said parties have each contributed the sum of.....dollars as the capital stock of said firm.

Both parties are to donate their entire time and skill for the common benefit.

All expenditures of the business, and all losses, are to be borne in common, and the profits are to be equally divided.

Books of account are to be kept, in which shall be entered all money received or paid, all purchases and sales of goods, and all matters of account relating to the business of the firm, which shall at all times be accessible to both.

No money or other property shall be withdrawn by either partner, or applied to his own use except with the written consent of the other partner; and in every such case the same shall be charged, and his share of the profits shall be reduced in proportion to the amount withdrawn.

Once in each year a correct account shall be taken and stated on the ledger of all stock, property, and assets of the firm, and the debts, shall be equally divided after payment of the liabilities of the firm.

No debt or claim of the firm shall be released or settled without payment in full, unless by consent of both partners.

Neither party shall have power to bind the firm as surety in any case; and neither partner shall become surety for another without the written consent of the other partner.

Witness our hands and seals this day and date above written.

Name .....(Seal.)
Name .....(Seal.)
Name .....(Seal.)

Agreement for Dissolution of Co-Partnership.

The undersigned hereby agree that the co-partnership existing between them, as is witnessed by the articles of co-partnership signed by us, be, and the same is hereby dissolved, except for the purpose of final settlement of the business thereof, which may be settled by ..... And upon such settlement their co-partnership shall be wholly dissolved.

Witness our hands, etc., (as in article, giving date).

Memorandum.

Of agreement between..... and.....

Whereas the said.....has agreed to work as a farm laborer for the said .....for a term of four months.

and in consideration thereof the said.....agrees to pay to the said.....the sum of twenty dollars per calendar month (or per month of twenty-six working days, if the parties so prefer) payable at the end of each month (or, payable one-half at the end of each month and the balance at the end of the said term.)

Dated at Rockford, Illinois, January 2, 1897.

.....
.....

Memorandum.

Of Agreement entered into by and between ..... and .....

Whereas thesaid .....has agreed to work as a farm laborer for the said.....for the term of one year, beginning on the first day of March, 1896, and ending the twenty-eighth day of February, 1897, excepting, however, the last three months, to-wit: from December 1, 1896, to the end of said term, when the said John Work shall do only the reasonable and necessary chores about the farm of the said.....for the board of the said.....

In consideration of the foregoing the said ..... agrees to pay the said .....the sum of One Hundred and Fifty dollars, at the rate of Fifteen dollars per month for the months of March, April, May, September, October and November and Twenty dollars per month for the months of June, July and August; payable one-half at the close of each of said months and the balance on December 1, 1896. The said..... also agrees to furnish board and lodging for the said.....during the months of December, January and February of the said term, allowing the said.....sufficient time to attend school during the three months last mentioned.

Dated at Rockford, Illinois, February 24, 1896.

.....

.....

The following may be added if the employee is a minor.

I, ..., father to the minor ....., one of the parties to the foregoing agreement, do hereby waive and relinquish any and all rights which I have or might have in and to the wages of my said minor son during the term of said agreement.

.....(Seal.)

.....(Seal.)

Form of Deed.

This deed, made this.....day of .....18.....Witnesseth: That for the consideration of.....dollars, we....., of..... county, state of.....hereby sell and convey unto....., of..... county, state of.....(here give description of land) together with all the estate, title and interest, dower and right of dower of said grantors, or either of them.

And we hereby warrant the title to said premises against the legal claims of all persons whomsoever (or if quit-claim say:) and we hereby quit-claim all our right, title and interest in and to said premises to the grantors herein.

Witness our hands and seals this day and date above written.

Name.....(Seal.)

Name.....(Seal.)

The State of.....County, ss:

Be it remembered, that on this.....day of.....189..., before me, a.....within and for said county and state, personally appeared....., who.....personally known to me to be the identical person whose name.....affixed to the foregoing deed as grantor, and she acknowledged the same to be her voluntary act and deed, and the said.....having been made acquainted with the contents hereof, and the nature of the above instrument having been fully explained to her, and having been examined by me separate and apart from her husband, acknowledge that she signed and executed the said deed freely and voluntarily and without compulsion, and that she does not desire to retract the same.

In witness whereof, I hereto set my hand and.....seal this the day and date last above written.

Name.....(Seal.)

NOTE.—In all cases two persons should witness the signature.

Form of Lease.

Agreement of lease, made this.....day of.....between .....of.....and.....of.....

Witnesseth: That said.....agrees to pay to..... dollars per.....for the rent of the house and premises on (description of land).

The said.....agrees to use said premises for no other purpose than.....and not underlet the same without a written consent of ..... This lease to commence on the.....day of..... 18....., and continue until the.....day of.....18..... The rent to be paid (state how) to the said.....at..... A failure to pay the rent as agreed, or to comply with any of the stipulations of the lease by.....shall authorize the said.....to consider the same forfeited; and he may take possession of the premises without notice and without process of law, or he may bring his action as allowed by law to recover possession.

In witness whereof, we hereunto subscribe our names and affix our seals this the day and date first above written.

Name.....(Seal.)
Name.....(Seal.)

Agreement for Sale of Real Estate.

This agreement, made this.....day of.....18.....by and between.....of.....and.....of.....

Witnesseth: That for and in consideration of the sum of.....dollars to be paid by the said.....to the said....., as follows (state manner of payment) the said.....hereby promises and agrees to convey by (state nature of conveyance, whether waranty or quit-claim) the following described real estate situate in.....county, state of..... (give description of land). And the said.....hereby promises to pay said .....the sum of.....dollars as above provided. And upon the payment in full of said amount then said conveyance is to be executed and delivered.

In witness whereof, we hereunto subscribe our names and affix our seals this the day and date above written.

Name.....(Seal.)
Name.....(Seal.)

Contract for Laying Tile.

This article of agreement made this.....day of.....between.....,party of first part, and.....,party of second part.

Witnesseth: That the party of the first part agrees to lay.....rods tile at .....per rod. The depth and fall of said tile shall be sufficient to drain the land through which said tile may be laid. The party of the second part shall direct place and parts of land to be drained by the aforesaid number of rods of tile.

.....(Seal.)
.....(Seal.)

Contract for Building

Memorandum of agreement, made this.....day.....19.... between....., builder of.....party of the first part, and..... .....of.....party of the second part:

Witnesseth: That the said.....party of the first part, for considerations hereinafter named contracts and agrees with the said..... party of the second part, that be, the said.....will, within..... days next following this date, in good and workmanlike manner, and according to his best skill, well and substantially erect and finish on..... House.....Barn.....Granary.....on lot.....land belonging to the party of the second part, that he, the said.....will, within..... to be of the following dimensions, with brick, stone, blocks, lumber and other materials as are described in the plans and specifications hereto annexed—(Here describe the building and material for construction in full.). In consideration of which the said.....covenants and agrees to pay the said..... the sum of.....dollars in manner as follows: ....., on day.....on day of when building is completed according to contract and accepted. Said party of the second part also agrees that he will furnish and procure all the necessary materials for said work in such quantities and at such times as said first party shall or may reasonably require.

For the true and faithful performance of this contract, and of each and all of its covenants and agreements, the said parties hereby bind themselves each to the other in the sum of.....dollars, as liquidated damages to be paid by the failing party. Witness our hands and seals this.....

.....(Seal.)

.....(Seal.)

Land Contract.

This agreement, made and executed this.....day of.....190...., by and between.....of .....County and State of Indiana, first party, and..... .....of said County and State, second party Witnesseth:

That for and in consideration of the promises and agreements hereinafter contained on the part of said second party, to be kept, done and performed by....., said first party promises and agrees to and with said second party to sell and convey to said second party by good and sufficient Warranty Deed the following described Real Estate in..... County, in the State of Indiana, viz.:

.....

for and in consideration of the sum of.....

Dollars, to be paid in the manner and form hereinafter set forth. In consideration of the promises, said second party promises and agrees to and with said first party to buy said Real Estate at said prices, and that....., said second party, in consideration of said promises and agreements, will pay to said first party.....Dollars for said Real Estate, as follows, to-wit:

.....Dollars at the time of the execution of this Contract, and at least.....Dollars on the.....day of each and every month hereafter, with interest,

.....

on the balance of the unpaid purchase money from the time of any prior payment, until the sum of.....Dollars, exclusive of interest shall have thus been paid.

And said second party, in further consideration as aforesaid, agrees to pay all Taxes and Assessments that may be levied or assessed on or against said Real Estate, after the date of this Contract, whenever any such tax or assessment may be due and payable. And said first party agrees that whenever said second party shall have so paid the sum of..... Dollars as aforesaid, exclusive of interest, according to the terms and conditions of this Contract, and shall have fully kept and performed all of his other agreements herein contained, that he, the said first party, will then make, execute and deliver to said second party, a good and sufficient Warranty Deed for said Real Estate; providing, said second party will at the same time make, execute, acknowledge, and deliver to said first party, a purchase money-mortgage on said Real Estate for the remainder of the purchase money, and due on or before.....after the date thereof. Said mortgage waiving all relief from valuation or appraisement laws, bearing interest at.....payable annually and providing for Attorney's fees.

And it is especially agreed by and between all of the parties hereto, that time is the essence of this Contract, and that if said second party shall fail, neglect or refuse to fulfill, execute and perform all or any of his promises and agreements herein contained on the day or days herein specified, therefore this Contract shall be and becomes absolutely null and void as to the rights of said second party, and said first party shall be relieved therefrom, without rendering him liable in any manner to said second party or to any other person, firm or corporation for, or on account of any of the promises and agreements of said first party in this Contract contained, and without repaying to said second party any money or thing that said second party may have paid under this Contract. And said second party agrees that upon any such default or failure he will at once surrender possession of said lot to said first party with all improvements thereon.

.....

.....

.....

In witness whereof the parties have hereunto set their hands and seals this .....day of.....190..

.....(Seal.)

.....(Seal.)

Lease.

This Indenture, made this.....day of.....in the year of our Lord One Thousand Nine Hundred and.....,between .....of the first part, and .....of the second part. Witneseeth, That the said party of the first part, for and in consideration of the covenants and agreements hereinafter mentioned, to be kept and performed by the said party of the second part,.....executors, administrators, and assigns, has demised and leased to the said party of the second part, all those premises situate, lying and being in the.....in the County of.....and in the State of.....known and described as follows, to-wit: .....

.....

To have and to hold the said above described premises, with the appurtenances, unto the said party of the second part,.....executors, administrators and assigns, from the.....day of.....in the year of our Lord One Thousand Nine Hundred and....., for and during, and until .....

And the said party of the second part, in consideration of the leasing of the premises aforesaid, by the said party of the first part to the said party of the second part, does covenant and agree with said party of the first part,.... .....heirs, executors, administrators and assigns, to pay the said party of the first part as rent for said premises, the sum of.....
.....
.....
.....
.....
.....
waiving all benefit of valuation and appraisment laws.

And the said party of the second part further covenants with the said party of the first part, that said party has received said demised premises in good order and condition, and that at the expiration of the time in this lease mentioned, or sooner determination thereof by forfeiture, he will yield up the said premises to the said party of the first part, in as good condition as when the same were entered upon by the said party of the second part, loss by fire or inevitable accident, or ordinary wear, excepted; and also will keep said premises in good repair during the lease, at.....own expense.

IT IS FURTHER AGREED, by the said party of the second part, that neither he nor.....legal representatives will underlet said premises or any part thereof, or assign this lease, without the written assent of the said party of the first part and obtained thereto, or to occupy the premises to any other business than above specified, or permit the same to be occupied for any business deemed extra hazardous, without like written consent, under penalty of forfeiture and damages.

IT IS EXPRESSLY UNDERSTOOD AND AGREED, by and between the parties aforesaid, than if the rent above reserved, or any part thereof shall be behind or unpaid on the day of payment whereon the same ought to be paid, as aforesaid, or if default shall be made in any of the covenants or agreements herein contained, to be kept by the said party of the second part,..... executors, administrators, and assigns, it shall and may be lawful for the said party of the first part.....heirs, executors, administrators, agent, attorney or assigns, at.....election, to declare said term ended, and without any demand or notice to enter into the said premises, or any part thereof, either with or without process of law, to re-enter; and the said party of the second part, or any other person or persons occupying in or upon the same to expel, remove and put out using such force as may be necessary in so doing, and the said premises again to re-possess and enjoy, as in..... first and former estate. And if at any time said term shall be ended at such election of said party of the first part.....heirs, executors, administrators, and assigns, as aforesaid, or in any other way, the said party of the second part.....executors, administrators, and assigns, do hereby covenant and agree to surrender and deliver up said above described premises and property peaceably to said party of the first part,.....heirs, executors, administrators, and assigns, immediately upon the determination of said term as aforesaid, and if.....shall remain in possession of the same.....after.....such default, or after the termination of this lease, in any of the ways above named,..... .....shall be deemed guilty of a forcible detainer of said premises, under the statute, and shall be subject to all the conditions and provisions above named, and eviction and removal, forcible or otherwise, with or without process of law, as above stated.

And it is agreed that the party of the first part shall have free access to said premises during business hours, for the purpose of alterations or repairs, or for showing the premises to parties wishing to purchase or rent the same,

and in case the party of the second part shall vacate the premises before the termination of this lease, it shall be lawful for the party of the first part, if he shall so elect, to rent the same and credit any rent collected by him to the party of the second part, holding the said party liable for any deficiency in rent there may be, and which the said party of the second part hereby agrees to pay.

And it is further convenanted and agreed by and between the parties, that the party of the second part shall pay and discharge all costs and attorney's fees and expenses that shall arise from enforcing the covenants of this indenture by the party of the first part.

Witness the hands and seals of the parties aforesaid.

.....(Seal.)
.....(Seal.)

Articles of Agreement.

This article of agreement, made and entered into this..... day of....., 190.....,by and between ..... of the County of....., State of....., of the second part, witnesseth, that..... And for the true and faithful performance of all and every one the covenants and agreements above mentioned, the parties to these presents bind themselves, each unto the other.

In witness whereof, the parties have set their hands, the day and year first above written.

.....
.....

Notice of Mechanic's Lien.

.....190....

To .....
.....and all others concerned.

You are hereby notified that.....intends to hold a Mechanic's Lien on the following described premises, situate in..... County, in the State of Indiana, to-wit: .....
.....
as well as upon the .....house recently erected thereon by .....for the sum of..... Dollars, for work and labor done, and materials furnished by..... in the erection and construction of said house, which work and labor done, and material furnished, was done and furnished by..... at your special instance and request and within sixty days from the time of filing this notice.

.....
.....

Chattel Mortgage.

This Indenture Witnesseth, That..... ..... of .....County and State of Indiana, in consideration of the sum of.....Dollars in hand paid by..... of ..... County and State of .....has bargained and sold, and do.....hereby sell and convey to the said..... .....the goods and chattels described as follows, to-wit: .....
.....
Provided always, and these presents are upon this condition, that whereas, the said.....is indebted to the said

.....in the sum of .....
Dollars, with interest thereon at.....per cent. per annum, evidenced by.....
note....of even date, as follows.....
.....
Now if said .....shall punctually pay said sums of money with interest, when the same shall severally become due, and not encumber, dispose of, or remove said mortgaged property from said..... County, then this coveyance to be void, otherwise to be in full force.

The said.....is to retain possession of said property until said debt becomes due or until default is made in one of the conditions hereof, and upon such default, or in the event the said property shall come into the hands of a receiver, assignee, trustee or public officer, the said mortgagee shall be entitled and is hereby expressly authorized and empowered to immediately take possession and seize the above described goods and chattels, and sell the same at public auction, upon first giving ten days notice in writing to the grantor, his agents or assigns, of the time and place of said sale and to retain from the proceeds derived therefrom, the amount of money hereby secured with interest at the rate of.....per cent. per annum, including all costs, charges and expenses incurred or sustained by the said..... .....in relation to said property, and to discharge any claims or liens of third persons affecting the same, rendering the surplus to the grantor or his assigns. And the morgagor...agree...to keep said property insured to its full value in favor of the morgagee, and to pay all taxes thereon; and to pay said indebtedness, together with interest at said rate and reasonable attorney's fees, without relief from valuation or appraisement laws.

Dated this.....day of.....190....

.....(Seal.)
.....(Seal.)
.....(Seal.)

State of Indiana.....County, ss.

Before me, the undersigned, a.....in and for said County and State, this.....day of.....190.... personally appeared ..... to me well known, and acknowledged the execution of the foregoing instrument as.....free act and deed.

Witness my hand and official seal.

.....
.....

Rent Contract.

Know All Men by These Presents, That I,..... have this day rented of.....the certain..... House No. .....on.....street, being Lot No.... in .....County, Indiana, for the term of .....from the..... .... day of .....190...., at the rate of.....**Dollars,** per month rental; payable monthly in advance at .....

Said premises are to be occupied at a.....by myself and family of.....persons, and this lease not to be assigned, nor said premises sub-leased or any part thereof, nor said premises occupied by other persons or for other purposes without the written consent of said lessor, nor shall any lewd or immoral practices be allowed thereon.

I further agree not to permit any manure, garbage, ashes, or other offensive matter, to accumulate on said premises, or in the alley in the rear thereof, and I hereby agree to prevent, so far as within my power, the breaking of window and door glass, connected with the premises; and in case of failure to pay said

rent in full as the same becomes due, or a failure on my part to comply with any of the conditions of this Lease, the same shall terminate at once, at the option of the lessor without demand or notice, and in such case I expressly waive the service of the notice to quit for non-payment of rent required by law, and that said lessor may at any time after such default re-enter and take possession of said premises, and that no further rights shall accrue to me by any delay on his part in exercising said right, and that said rent is collectible without relief from valuation or appraisement laws, with attorney's fees.

In case said lesses shall abandon said premises before the expiration of said term, the lessor may, at his option, take possession thereof, without in any manner affecting the liability of said lease for rent for the full term of this lease, but in such case any rent that may be collected by lessor during such unexpired term, after deducting necessary expenses, shall be credited to account of such lesee.

.....

Witness my hand this.....day of.....190....

.....

Bill of Sale.

Know All Men By These Presents, That, I,..... of .....County and State of..... in consideration of the sum of.....Dollars, do hereby grant, sell, bargain and convey unto.....personal representatives and assigns, the following described goods and chattels and personal property, to-wit:.....

In Witness Whereof,.....ha..... set ..... hand and seal this .....day of .....A. D. 190....

.....(Seal.)

.....(Seal.)

State of Indiana, ...County, ss.

Before me, ... a Notary Public in and for said County, this.....day of.....190....came .....and acknowledged the execution of the foregoing Bill of Sale.

Witness my hand and Notary Seal.

.....(Seal.)

Commission expires.....190.... Notary Public.

Quit Claim Deed.

This Indenture Witnesseth, That..... of .....County, in the State..... do hereby grant, bargain, sell, convey and forever Quit Claim to..... .....of.....County, in the State of .....heirs and assigns, in consideration of..... ..... Dollars, the following Real Estate, in..... County, in the State of.....to-wit: ....

To have and to hold the same unto the said .....heirs and assigns forever.

In Witnesseth Whereof.....have hereunto set.....hand and seal this.....day of.....A .D. 1.....

.....(Seal.)

.....(Seal.)

State of Indiana, ...County, ss.

Before me, the undersigned, a.....in and for said County, came .....and acknowledged the execution of the above Deed.

Witness my hand and.....seal this.....day of.....1....

.....(Seal.)

My commission expires .....

This Indenture Witnesseth, That..... of ..... County, in the State of Indiana.

Warranty Deed.

in the State of Indiana.....heirs and assigns, for the sum of..... Dollars, the following real estate in.....County, in the State of Indiana, to-wit:.....and covenant for.....heirs and personal representatives that.....lawfully seized of the premises, have good right to convey the same and guaranty the quiet possession thereof, that the same are free from all incumbrances and that.....will warrant and defend the title to the same against all lawful claims.

In Witness Whereof.....have hereunto set.....hand and seal this.....day of .....190....

.....(Seal.)

.....(Seal.)

State of Indiana, ...County, ss:

Before me, the undersigned, a.....in and for said county, came.....and acknowledged the execution of the above deed,

Witness my hand and official seal this.....day of.....190...

My commossion expires .....

.....(Seal.)

.....

Receipts.

$..... .....Ind., ...190....

Received of .....Dollars, in full of account for services rendered.

.....

Promissory Note.

$..... .....1nd. .....190..

.....after date .....promise to pay to the order of.....,

.....Dollars, $.....negotiable and payable at.....with interest at the rate of.....per cent., payable annually and all attorney's fees. Value received without any relief whatever from valuation or appraisement laws.

The drawers, endorsers and guarantors, severally waive presentment for payment, protest, and notice of protest and non-payment of this note. The receipt of interest in advance shall not relieve or discharge any endorser, surety, or guarantor of this note.

.....

.....

Mortgage and Warrant.

This Indenture, Witnesseth, that.....of.....County, State of.....convey and warrant to.....of.....County to .....of.....County, in the State of.....the following Real Estate, in.....County, in the State of Indiana, to-wit:

.....
to secure the payment of.....Dollars, evidenced by
.....
and said mortgagor agree to keep the buildings on said premises and to be erected thereon, insured against loss by fire, lightning and tornado, in some solvent Stock Insurance Company, selected by the mortgagee, in the sum of $.....loss payable to said mortgagee and to keep such policies of insurance on deposit with said mortgagee, and in default thereof, said mortgagee may effect such insurance and the premiums paid therefor shall be a part of the debt hereby secured and draw a like interest, and it is expressly agreed that if any part of said debt, principal or interest, shall become due and remain unpaid for thirty days at any time the whole sum secured shall be, without notice to the morgagor, at once due and payable and its collection may be enforced at the option of the mortgagee, and the mortgagor expressly agreed to pay the sums of money above secured and all of mortgagee's attorney's fees without relief from valuation and appraisement laws.

In Witness Whereof, The said mortgagor.... ha..... hereunto set..... hands..... and seal.... this.....day of.....190....

.....(Seal.)
.....(Seal.)
.....(Seal.)

State of Indiana, ..., ss:

Before me, ...a Notary Public in and for said County, this .....day of.....190....personally came
.....
and acknowledged the execution of the annexed Mortgage.

Witness my hand and Notarial Seal.

Commission expires .....

.....
Notary Public.

Affidavit for Search Warrant.

State of Indiana, County of .....ss:

.....swears that he believes, and has good cause to believe, that....., of the value of .....Dollars, the property of.....are concealed in or about the.....of..... situate in the Township of....., in said County.

.....

Subscribel and sworn to before me this.....day of .....190....

.....
Justice.

Bond.

Know all Men by These Presents, that.....is bound unto.....in the penal sum of..... .....Dollars.

Sealed and dated this.....day of.....190.....

This obligation is made upon the following condition, to-wit:

The said.....has agreed with the said..... ..... Now, if the said.....shall perform the several matters and things above mentioned as stipulated, at or before the time mentioned, then this obligation to be void, otherwise to be and remain in full force and effect.

.....(Seal.)
.....(Seal.)

Agreement for Work and Labor.

This Agreement, made and entered into by and between..... and .....witnesseth, that the said.....hereby agrees to labor for.....for the period of..... commencing on the.....day of.....190..., in the business of.....for which the said..... agrees to pay.....for his services, the sum of.....Dollars, payable at the end of each.....

Either party may put an end to this agreement, by written notice; but in such case, the said .....shall pay..... for all time he may have labored at the rate of.....per .....

Dated at .....Indiana, ...190....

.....

.....

Release of Mortgage.

This Is to Certify, That a certain Mortgage for..... .....Dollars, executed by..... in favor of.....on the..... day of.....19...., and recorded in Mortgage Record..... page..... of .....County, in the State of Indiana, together with the mortgage debt thereby secured, have been fully paid and satisfied.

And .....as..... of record, do herby release, discharge and cancel said mortgage of record.

Witness.....hand....and seal.....this.....day of.....19....

.....(Seal.)

State of ....., County of....., ss:

Before me, the undersigned, a.....in and for said County and State, this day personally appeared..... .....and acknowledged the execution of the foregoing release and satisfaction of mortgage.

Witness my hand and notarial seal this.....day of.....19...

.....

.....

Release.

In consideration of.....Dollars, this day paid me by.....,I do hereby release the said..... from all claims, demands, damages, and cause of action whatsoever, which I now have, or ever had, against him, to the day of the date hereof.

.....

A Contract for the Sale of Land.

Articles of Agreement, entered into this.....day of ....., 190... between..... and.....witnesseth that the said .....has sold and does hereby agree to convey, in fee-simple, unto the said.....by a good and sufficient deed of general warranty, on or before the.....day of..... in the year 190...., the following premises, situated in..... and bounded and described as follows:..... .....

And the said.....does hereby agree to pay the said.....the sum of..... the consideration money for said premises, as follows, to-wit: ..... Dollars on or before the.....day of.....,190..

with interest at the rate of..... per cent. The said.....
.....agrees that the said.....shall have immediate possession of said premises, to use and improve as his own, in a good and husband-like manner.

In witness whereof, the said.....and.....
.....have hereunto set their hands and seals, the day and year above written.

.....(Seal.)
.....(Seal.)

Power of Attorney.

Know All Men By These Presents, That I,.....of.....
State of.....have made, constituted and appointed, and by these presents do make, constitute and appoint.....of.....
County, State of.....my true and lawful attorney, for me and in my name, place and stead to.....giving and granting unto my said attorney full power and authority to do and perform all and every act and thing whatsoever, requisite and necessary to be done, as fully, to all intents and purposes, as I might or could do if personally present, with full power of substitution and revocation, hereby ratifying and confirming all that my said attorney shall lawfully do or cause to be done by virtue hereof.

In Witness Whereof, I have hereunto set my hand and seal this.....
day of.....190....

.....

State of .....County of.....,ss:

Before me, ...a.....within and for said county and state aforesaid, personally appeared.....
and acknowledged the execution of the foregoing power of attorney, this....
day of.....190....

Witness my hand and official seal this.....day of .....190....

.....(Seal.)

MODEL FORM OF ADDRESS FOR LETTERS.

AFTER ..... DAYS RETURN TO
JOHN C. SMITH
146 STATE ST.
WILKESVILLE, N. Y.

Stamp

Mr. Frank B. Jones,

2416 Front Street

Oswego,

Ohio

Use ink in addressing letters or other mail matter.

Write plainly the name of the person addressed, street and number, post-office and state.

Place your name and address in the upper left hand corner of the envelope or package.

Follow the model form shown on the above diagram, and if the letter or other piece of mail matter is not delivered it will be returned to you.

More than thirteen million pieces of mail matter were sent to the Division of Dead Letters last year, a large proportion of which could not be delivered because of carelessness in writing addresses.

SECTION 12—UNMAILABLE MATTER

Unmailable domestic matter—that is, matter which is not admissible to the United States mails for delivery in the United States or in any of its possessions—includes:

1. All matter illegibly, incorrectly, or insufficiently addressed.

2. All transient second-class matter and all matter of the third or fourth-class not wholly prepaid, and letters and other first-class matter not prepaid one full rate—2 cents.

3. All matter weighing over 4 pounds, except second-class matter, single books, and documents printed and circulated by authority of Congress.

4. All matter harmful in its nature, as poisons, exploisive or inflammable articles, matches, live or dead (but not stuffed) animals (see par. 8, sec. 13), and reptiles, fruits or vegetables liable to decomposition, guano, or any article exhaling a bad odor, vinous, spirituous or malt liquors, cocaine or derivatives thereof and liquids liable to explosion, spontaneous combustion, or ignition by shock or jar, such as kerosene oil, naphtha, benzine, etc.

5. All obscene, lewd, or lascivious matter, and every article or thing intended, designed, or adapted for any indecent or immoral purpose, or for the prevention of conception or procuring abortion, or matter of a character tending to incite arson, murder or assassination.

6. Postal, post, or other cards mailed without wrappers and all matter bearing upon the outside cover or wrapper any delineations, epithets, terms, or language of an indecent, lewd, lascivious, obscene, libelous, scurrilous, defamatory or threatening character, or calculated by the terms or manner or style of display, and obviously intended to reflect injuriously upon the character or conduct of another.

7. Post cards, bearing particles of glass, metal, mica, sand, tinsel, or other similar substances, are unmailable, except as provided in paragraph 6, section 7.

8. All matter concerning any lottery, so-called gift concert, or other enterprise of chance, or concerning schemes devised for the purpose of obtaining money or property under false pretenses.

Currency—Postmasters are not required to accept as payment for postage stamps, etc., any currency which may be so multilated as to be uncurrent or as to render its genuineness doubtful. Nor are they required to receive more than 25 cents in copper or nickel coins in any one payment, nor to affix postage stamps to letters. Postmasters are expected to make change as far as possible. They must not give credit for postage.

4. Postal cards bearing particles of glass, metal, mica, sand, tinsel, or other similar substances, are unmailable, except when inclosed in envelopes with proper postage attached, or when treated in such manner as will prevent the objectionable substances from being rubbed off or injuring persons handling the mails.

6. Rural letter carriers are required to deliver special-delivery mail at the residences of patrons of their routes if they live within ½ mile of the routes. Special-delivery matter addressed to patrons of rural delivery who reside more than ½ mile from the routes will be placed in the box of the addressee in the same manner as ordinary mail.

MEASUREMENTS OF HAY.

The only exact method of measuring hay is to weigh it, but the rules given below will be found sufficient for ordinary practical purposes. To find the number of tons of meadow hay in windrows, multiply together the length, breadth and height in yards, and divide the product by 25. The quotient will be the number of tons in the windrow.

To find the number of tons of hay in a mow, multiply the length, height and width in yards, and divide by 15, if the hay is well packed. If the mow be shallow and the hay recently placed therein, divide by 18, and by any number from 15 to 18, according as the hay is well packed.

To find the number of tons of hay in square or long stacks, multiply the length of the base in yards by the width in yards, and that by half the height in yards, and divide by 15.

To find the number of tons of hay in a load, multiply together the length, width and height in yards, and divide the product by 20.

TO MEASURE GRAIN IN BINS.

To measure grain in bins, multiply the length of the bin in inches by the width in inches, and that by the height in inches, and divide by 2,150 for struck bushels, and by 2,748 for heaped bushels. The quotient will be the number of bushels contained in the bin.

TO MEASURE CORN.

In Cob.—Two heaping bushels of corn on the cob will make one struck bushel of shelled corn. Some claim that one and one-half bushels of ear will make one bushel of shelled corn. Much will depend on the kind of corn, shape of the ear, size of the cob, etc.

In Crib.—To measure corn in a crib, multiply the length of the crib in inches by the width in inches, and that by the height of the corn in the crib in inches, and divide the product by 2,748, and the quotient will be the number of heaped bushels of ears. If the crib flares at the sides, measure the width at the top and also at the bottom, add the two sides together, and divide by two, which will give the mean width.

TO COMPUTE THE WEIGHT OF CATTLE.

Multiply the girth in inches immediately back of the shoulders, by the length in inches from the square of the buttock to the point of the shoulder blade, and divide the product by 44, which will give number of superficial feet. If the animal has a girth of from 3 to 5 feet, multiply the number of superficial feet by 16, which will give the weight of the animal. If the girth is from 5 to 7 feet, multiply by 23, and if from 7 to 9 feet, multiply by 31. If less than 3 feet girth as in the case of small calves, hogs, sheep, etc., multiply by 11. Of course many circumstances, such as the build of the animal, mode of fattening, condition, breed, etc., will influence the weight, but the above will be found approximately correct.

INTERESTING FACTS ABOUT INDIANA.

The state statistician has prepared some facts about Indiana that are of interest and will be of considerable value as reference. The facts deal with the size, wealth, railroads, history, schools and religion of the state. Some of the statistics are set out in the following:

Indiana Territory was organized July 4, 1800.

Indiana was admitted as a state December 11, 1816.

Indiana's first constitution was adopted June 29, 1816.

Indiana's present constitution was adopted February 10, 1857.

Indiana's greatest length is 276 miles.

Indiana's average breadth is 140 miles.

Indiana's land area is 35,885 square miles, or 22,699,400 acres.

Indiana's population in 1908 is estimated to be 2,775,708.

Indiana has 92 counties, 88 cities and 363 incorporated towns.

Total taxable property in Indiana in 1907 was $1,767,815,487.

Assessed valuation or real property in 1907, $1,090,600,950.

Assessed valuation of personal property in 1907, $428,450,338.

Assessed valuation of corporate property in 1907, $248,764,199.

Indiana has 18,252 miles of free gravel roads in 1907.

Indiana had 7,142.48 miles of steam railroads on January 1, 1908, assessed at $197,881,282.

Indiana has 1,763,160 miles of electric railroads on January 1, 1908, assessed at $21,666,768.

Indiana has but two counties (Ohio and Switzerland) without railroads.

Number of factories in Indiana in 1905 was 7,912.

Indiana had $311,526,026 invested in factories in 1905.

The number of wage earners in Indiana in 1905 was 154,174.

Indiana paid $72,178,259 in wages in factories in 1905.

The value of Indiana's factory products in 1905 was $394,165,838.

Indiana's coal output in 1907 was 13,250,715 tons.

The output of oolitic limestone in Indiana in 1907 was valued at $3,673,965.

Indiana produced 5,103,277 barrels of oil in 1907, valued at $4,489,213.

Indiana Farm Products.

Indiana farms are assessed at $666,172,175.

Indiana ranks fifth in the production of wheat and sixth in the production of oats and corn.

In 1908 Indiana produced crops as follows:

Wheat, 2,059,339 acres, yielding 32,746,145 bushels.
Oats, 1,528,502 acres, yielding 31,386,570 bushels.
Corn 3,884,980 acres, yielding 120,447,582 bushels.
Potatoes, 66,884 acres, yielding 4,143,084 bushels.
Tomatoes, 22,673, acres, yielding 2,676,747 bushels.
Timothy, 1,317,455 acres, yielding 1,835,244 tons of hay.
Clover, 1,157,675 acres, yielding 1,972,169 tons of hay.
Tobacco, 12,736 acres, yielding 9,102,985 pounds.
Peas, 27,546 acres.
Onions, 3,640 acres.
Clover seed, 104,707 bushels.
Butter, 37,331,528 pounds.
Cheese, 349,764 pounds.
Poultry, 1,355,669.
Eggs, 62,648,508 dozen.
Apples, 997,800 bushels.

Churches and Schools.

The total membership of the various religious denominations in Indiana in 1907 was 1,003,145.

The total value of church property in 1907 was $24,628,001.

Indiana has a school fund of $11,818,433.49, composed of the following: Common school fund, $8,538,757.11; congressional school fund, $2,473,143.64; universal school fund, $761,632.74.

The total value of school property in Indiana, including desks, apparatus, etc., is $33,792,339.85.

The number of teachers in 1908 was 16,571, and the number of pupils enrolled 531,731.

Remedies for the Human Family

Eye Water.

Table Salt and White Vitrol, each one teaspoonful. Heat them on an earthen dish until all the moisture has disappeared. Now add them to one half pint of soft water. White sugar, one teaspoonful; Blue Vitrol, a piece as large as a common pea. Should this be too strong add a little more water. Apply to the eye by dampening a pad made from soft white cloth, three or four times each day.

A Sure Cure for Small Pox.

A New York Physician contributes the following.—One ounce Cream Tartar dissolved in a pint of boiling water, to be drank when cold, at intervals. It can be taken at any time, and will prevent as well as cure. It is absolutely known to have cured in thousands of cases without failure.

To Strengthen and Invigorate the System.

Two drachms Essential salt of the round leaf Cornel, one scruple Extract Rheubarb, one scruple Ginger powdered. Make into pills and take for a dose two or three twice a day.

Russian Salve. ....

Take equal parts of Sweet Oil and Yellow Wax, melt slowly, carefully stirring. When cooling stir in small quantity of Glycerine. Good for all kinds of wounds, bruises, cuts, burns, etc.

A Certain Cure for Drunkenness.

Sulphate of iron, five grains, Magnesia, ten grains, Peppermint water, eleven drachms, Spirit of Nutmeg, one drachm, twice a day. This preparation acts as a stimulant and tonic, and so partially supplies the place of the accustomed liquor, and prevents that absolute physical and mental prostration that follows a sudden breaking off from the use of stimulating drinks.

Hair Tonic, French Recipe.

Take Castor Oil, three ounces, Alcohol, one and one-half ounces, Aqua Ammonia, one-half drachm, well shaken and mixed together. Perfume to suit, Bergamot or any other good perfume. This makes a splendid hair dressing, and will make it grow.

Lung Medicine.

Take Black Cohosh, one-half ounce, Lobelia, one-fourth ounce, Canker Root, three-fourths of an ounce; Blackberry root, one-third of an ounce; Sarsaparilla, one ounce; Pleurisy Root, one-half ounce, steeped in three pints of water. Dose one tablespoonful three times a day before eating. Sure cure for spitting blood.

Toothache Drops. ....

Four ounces Pulverized Alum, fourteen ounces Sweet Spirits of Nitre. Put up in one ounce bottles. Retails readily for 25 cents. This is the most effective remedy for toothache that was ever discovered, and is a fortune to anyone that will push its sale. It will sell at every house.

Green Mountain Salve.

Take one pound Beeswax, one pound soft Butter and one and one-half pounds soft turbentine, twelve ounces Balsam Fir. Melt and strain. Use to heal wounds.

A Good Cough Cure.

Take the white of an egg and pulverized sugar and beat to a froth. Take a tablespoonful every three or four hours.

Tetter Ointment.

One ounce Spirits Turpentine, one ounce Red Precipitate in powder, one ounce Burgundy Pitch in powder, one pound hogs lard. Melt all these together over a slow fire until the ointment is formed. Stir until cold. Spread on a linen rag and apply to the parts affected.

A Sure Cure for the Piles.

Confection of Senna, two ounces; Cream Tarter, one ounce; Sulphur, one ounce; Syrup Ginger, enough to make a stiff paste; mix. A piece as large as a nut is to be taken as often as necessary to keep the bowels open. This is one of the best remedies known to the Medical World.

Diphthria.

Take a clean clay tobacco pipe, put a live coal in it, then put common tar on the fire and smoke it, inhaling and breathing back through the nostrils.

A Sure Cure for Corns.

Extract of Cannabis Indicus, ten grains; Salicylic Acid, six grains, Colodin one ounce. Mix and apply with a camels hair brush or a cloth so as to form a thick covering over the corn. Do this every night for three or four nights. Then take a hot foot bath and the corn can be easily removed without the aid of a knife or other instrument. This is sure to cure and is perfectly painless. Recommended by the best Chiropidists in the country.

A Cure for Sore Throat in All Its Forms.

Two ounces Cayenne Pepper, one ounce common salt, one half pint vinegar. Warm over a slow fire and gargle the throat and mouth every hour. Garlic and onion poultice applied to the outside. Castor Oil ,one spoonful, to keep the bowels open. This is a preparation that should be in the home of every family especially during the winter and spring months. This remedy is simple and inexpensive.

Drops of Life.

One ounce Gum Opium, one drachm Gum Kino, forty grains Gum Camphor, one-half ounce Nutmeg, powdered, one pint French Brandy, or old Whiskey. Mix all together and let stand for about ten days. Dose from thirty to forty dropps for an adult, children half doses. This is one of the most valuable preparations in the Materia Medica, and will in some dangerous hours, when all hope is fled, and the system racked with pain, be the soothing balm which cures the most dangerous disease to which the human body is liable, such as flux, dysentery and all summer complaints.

Positive Cure for Catarrh.

Carbolic Acid, ten to twenty drops; Liquid Vaseline, one to two ounces. Mix and use with an atomizer three or four times each day.

Warts and Corns—To Cure in Ten Minutes.

Take a small piece of Potash and let it stand in the open air until it slacks, then thicken it to a paste with pulverized Gum Arabic, which prevents it from spreading where it was not wanted.

Linement, Good Samaritan.

Alcohol, two quarts and add it to the following articles; Oils of Sassafrass and Hemlock, Spirits of Turpintine, Tincture of Capsicum, Tincture of Catechu Tincture of Guaic, Tincture of Laudanum, of each one ounce, Tincture of Myrrh, four ounces, Oil of Organum, two ounces; oil of Wintergreen, one-half ounce; Gum Camphor, two ounces and Chloroform, one and one-half ounce. This is one of the best applications for internal pains known. It is superior to any of the foregoing recipes.

A Sure Cure for Cancer.

(As used by a New York Physician with Great Success.)

Take Red Oak Bark and boil it to the thickness of Molasses, then mix with Sheeps Tallow of equal proportion. Spread it on leaves of linwood, green and keep the plaster over the ulcer. Change once in eight hours.

Healing Salve.

Lard, 4 ounces; Resin, 2 ounces, sweet elder bark, 2 ounces. Simmer over a slow fire four hours or until it forms a hard brown salve. This is for the cure of cuts, bruises, boils, old sores and all like ailments. Spread on a cotton cloth and apply to the parts affected.

Pogardus Liniment.

Take two drachms Oil Cajeput, one drachm oil spike, one drachm Oil Sassafras, one drachm Oil Cloves, one drachm Oil Organum, thirty drops Oil mustard, one drachm Tinct Capsicum, two drachm gum camphor, eight ounce alcohol. Use as other Liniments for any ache or pain. For sore throat or hoarseness, saturate a towel with the liniment, place it over the mouth, let it remain so for 4 or 5 hours and you will be cured. For croup, bathe throat and chest with the liniment. Also let the child breathe the fumes of the liniment. For external use only. We especially recommend this liniment for general family use.

Specific Inflammatory Rheumatism.

One ounce Salt Petre, pulverized; one pint, sweet oil. Bathe the part affected three times a day with this mixture until relieved.

Magnetic Ointment.

One ounce Elder Bark, one ounce Spikenard Root, one ounce Yellow Dock Root. Boil in one-half pint water down to one-quarter pint. Press and boil to two ounces. Add one-half pound resin, one ounce beeswax, tallow enough to soften. Apply to the sores by spreading on linen cloth.

The Horse

The only kind of horses which we have reference to in the following remarks are those for ordinary domestic purposes. The selection of a horse is about as delicate a task as one can undertake, a mistake being very easy to make and very difficult to rectify. The best policy for the purchaser (unless an expert) is to distrust his own judgment entirely and take the advice of someone on whom he can rely and who has a special knowledge of the subject. As this is not always practicable, however, a few rules, such as the best authorities agree upon, may be of service. The first step is to ascertain the age of the horse, which is best done by examining his teeth. The complete dentition of the horse can be expressed as follows: Incisors or nippers, 6-6. Canine or tushes, 2-2. Molars or grinders, 12-12. A horse has two sets of incisors teeth, and as the temporary incisor or milk teeth are shed and replaced by permanent teeth at regular intervals, by carefully noticing the size and appearance of the teeth we can generally arrive at the true age of the horse. The temporary grinders so closely resemple the permanent that no notice is taken of them by horsemen. It is important clearly to note the difference between permanent and milk teeth. The latter are much smaller; are what is called constricted, that is, narrower near the gums than on the cutting surface. All teeth have on the upper surface an indentation which is called the "mark." This "mark" is much more evident in the permanent than in the milk teeth. This mark is finally worn out and disappears after the animal is nine years old. At a year old the colt has cut all his milk teeth; the twelve incisor teeth are all full grown and the marks are clearly seen. These teeth appear through the gums as follows: The four central ones at ten days; the four middle ones at about two months; the four corner teeth, as they are called, at about seven months. At two years old the colt's mouth is changed considerably. The teeth are much worn down, presenting a smooth surface, the marks are hardly distinguishable on the central or middle teeth. One of the differences between the permanent and milk teeth can be seen. The permanent teeth as they are worn grow out again, while milk teeth become smaller. The horse loses his incisors in the same order that he cuts them. The central ones drop at two

years and six months and are replaced by the permanent. At three years old the central permament incisors are full grown, the "marks" or black spots on the top, are on them, and have disappeared from the "middle" teeth. These drop out at three years and a half, and at four years old the horse's mouth presents the following appearance: The central and middle permanent incisors are in their place while the marks are obliterated from the corner milk teeth. The tushes or canine teeth are now just showing through the gums. These teeth are not found in the mare. At four years and six months the corner incisors drop out; at five years old all the teeth are present, and from that date no further shedding is seen. The marks on the central disappear at six years old. At seven years old the middle lose theirs, and a small protuberance is seen on the outer edge of the corner teeth. These lose their marks at eight years old, and from that date no great reliance can be put in ascertaining the exact age. The gums fall away from the teeth, their upper surfaces are worn smooth, black streaks appear running up and down, covering the front of the teeth as about twelve or thirteen. Now it should be remembered that a horse is considered to be at his prime at five years old. Hence, dishonest dealers resort to various expedients to cause horses, either older or younger to show an apparently five year old mouth.

"Points." We shall not attempt here to go fully into all the points for which the various breeds of horses are noted, but only to state those which should be found in any horse, required to do good service. See that the nostrils are large, round, well formed; that they may be no impediment to the breath. Let the eye be full, showing little or no white. Do not let the throat be too narrow. See that the head hangs out well from the chest and there will be less chance for the animal roaring. The shoulder is a part of great consequence. If speed is required, a sloping shoulder is essential, but an upright shoulder is better in a draft horse, as it gives the animal more power and more readily adjusts itself to the collar. Let the forearm be long, the knee flat and large. Consider it as a safe rule that all bones above the knee are better long, those below short; Hence, short cannon and pasterns are desirable. Look out for splints. (Which see below). Let the walls of the hoof be well shapen, not scaly but firm and smooth. Look out for corns on the sole; let the frog be large. In farm horses large flat feet are looked for. In higher bred animals the feet should be small, the toes if anything pointing a little in. Let the chest, unless speed is desired, be wide and full, the ribs well sprung, the deep chest of the race horse being unsuited to the continued strain required for farm work. See that the abdomen is not too prominent, but well rounded tapering off towards the thigh joint, firm under pressure. The back should be well shaped, not camel-backed, as it interferes with the action of the animal, nor too high at the withers. Let the loins be well rounded to give speed, not too much "hogbacked" as it hurts the gait.

Now examine the hind quarters. Look out for spavin. See "diseases" below, for symptoms of spavin. The hocks, fetlocks, and quarters, should be on a straight line. As in the front legs, all the bones about the hock should be as long as possible, those below the hock as short.

When a horse is to be purchased, examine the eyes at the stable door, before he is brought out; the light coming upon them in that situation will enable you to discover any defect that may exist Both eyes must be in an equal degree of light; and if they are not alike, one must be diseased. Weeping, cloudy, dull-looking eyes, are unsound; and if the eye be at all diseased, do not purchase.

Now take him out of his stall and run him down slowly on a rough or stony decent, at the end of a halter, his head unsupported and no whip near him. If he go boldly, with his knees bent, and his foot flat and firm to the ground, without dropping his head, his soundness before may be calculated

upon; and if, on running him up hill, he goes with his hocks regularly together, and not dragging his toe, nor dropping from the hip, he is free from lameness. Pottering on the toe, and feeling, denotes that he is not sound. The horse should be shown quietly, because, when he is agitated, a slightly lameness may be overlooked; and always see him ridden, for many horses are pleasant to ride that are unpleasant to look at when ridden. When brought out, let the horse be placed with the fore-legs up hill; then, if his joint be at all bent over, or his legs shaken, you will best discover it.

Never agree to take a horse before you have tried him, and had him examined by a veterinary surgeon

Grooming.

Thorough grooming is not less essential to the health of a horse than proper food Especial care should be taken of the legs and fetlocks that no dirt remain to cause that distressing disease grease or scratches, which comes from filthy fetlocks and standing in dirty stables When a horse comes in from work on muddy roads with dirty legs, the dirt should be dried and then brushed off, then rubbed dry with straw; that if dirty, wash clean with lukewarm water and rubbed dry with a piece of sacking. If not thoroughly dried they had better not have been washed. If the mud has been splashed thickly on the horse's belly and sides, these should be cleaned in the same way. If sweaty or warm from work the horse should be blanketed if he is to stand a minute in the winter air. If put at once into the stable, he should be stripped and rubbed vigorously with straw for five minutes or more and then blanketed; the blanket must be removed in an hour, and the horse given water and feed if it is proper time. It will not hurt him to eat hay when hot, unless he is thoroughly exhausted, in which case all food should be withheld for a while. A horse should never stand in a draught of cold air, if he cannot turn and put his back to it. He should never be turned into a yard to "cool off" even in the summer; neither should he be turned out to pasture until quite cool.

Colic.

Colic is the irritation of the coat of the small intestines, caused always by an active irritant interfering with proper functions of the stomach and bowels. Symptoms are strong contraction of the intestines—the animal throws itself down, jerking its legs, trying to ease the pain—is then better for a little —another spasm comes on, all symptoms repeated. In flatulent colic, when the intestines are inflated with wind, the symptoms are similar. Purge well—give clysters of soap suds—where much pain is evident, an ounce and a half opium. For the "Flatulent" give three drachms of carbonate of ammonia in a quart of cold water, and opium as above. Keep the animal well tied up and in a narrow stall.

Diarrhoea.

Diarrhoea is due to a derangement of the intestines from the presence of an irritant causing an increased secretion; may arise from sudden chills acting on the blood, wet grasses, bad food, is often the symptom of other diseases. The best treatment is, when produced by an irritant, to remove it by giving purgative No. 2, under remedies below, or three or four ounces of castor oil. Nurse well and give warm bran mashes. When due to sudden chills, give half an ounce of opium injections of warm water and salts. When the evacuations are very offensive, give carbolic acid, one to twenty-five of water. A good stringent for diarrhoea, not to be given too soon, is powdered opium, 1 drachm; tincture of catechu, one-half ounce; chalk mixture, one pint; give as a drench.

Founder.

Founder, or Fever in the feet, perhaps the most frequent causes of lameness,, results from over driving on hard roads, stones, pricks, or too bad shoeing. Also may arise from causes other than local—may be a symptom of a feverish condition of the system. The symptoms are great heat and tenderness of the feet, especially about the coronet, throbbing of the arteries, great lameness. The best treatment is systemic. Remove the shoes and give a mild laxative (No. 2, under remedies below), to be followed by febrifuges, such as nitre, half an ounce; opium, one ounce; or ten drops of aconite, camphor, two or three drachms. Bleeding from the foot should be resorted to only in extreme cases.

Glanders

Glanders, a fatal disease, arises from dirty stables, a specific poison, causing the formation of ulcers in the nose, with a great discharge generally from the left nostril, and a lump firmly attached to the lower jaw. These symptoms appearing, immediately slaughter the animal There is no cure, and the disease is very contagious, endangering even man.

Liver Diseases.

Liver diseases, shown by clayey and offensive evacuations are often difficult to detect. The animal appears heavy, sleepy, feverish, poor appetite, tenderness on the off side. The treatment for diseases of the liver is; give one drachm of calomel, one drachm of opium, and linseed meal to form a ball, every night, with a pint of oil in the morning.

Scratches.

Scratches" or "Chapped Heels" generally arise from allowing the feet to remain wet over night The skin over the heel cracks and causes great pain. The best cure is prevention. Do not wash horses' legs; or if you do, wipe them dry. If noticed early, apply glycerine with a soft brush twice a day. Worse cases should be first treated with mild astringents. Scratches, if neglected, are apt to turn into that troublesome disorder termed by horsemen "grease." A filthy discharge sets in from the heel. If this is neglected, a red fungold growth sets in, emitting an unmistakable odor. Grease must be treated as scratches, viz.; With glycerine and a weak solution of clhorid of zinc, 30 grains to a pint of water, painted on. When the fungoid growth appears they must be cut off and carbolic acid applied. Build up the system and keep your stables in better order.

Spavin.

Spavin is a bony growth on the inner surface of the hock joint, giving a stiff motion of the hind leg, and making the animal tread on its toes in trotting. Fire and blister early. (See remedies below). If neglected, a spavin, though not materially injuring the animal's usefulness, will destroy his gait.

Sprain of the Back Tendon.

Sprain of the back Tendon just above the hoof, is a common form of lameness, attended with much heat and swelling. Cut the hair as closely as possible, then should there be any danger of a blister touching the hoof anoint the hoof with lard. Then rub in blister No. 2, given below, with the hand thoroughly leaving plenty on the surface. Tie the animal's head well up, or better still, put on a cradle. Do not bed with straw, as it will cause useless irritation to the animal, but put down sawdust, as the pain is apt to cause the animal to stamp his feet. After a week rub a little neatsfoot oil over the place with a feather, to soften it. The animal refuses to walk, trembles, and is soon apt to fall.

Worms No. 1.

Bots are the larvae of a species of gadfly, which find their way into the stomach of the horse while turned out to grass. They are from half an inch to three-quarters in length, of dark red color, somewhat pointed at their end. They attach themselves to the wall of the stomach, and when the time comes will pass away in the faeces. It has been positively ascertained that they do not do no harm whatever to the horse, nor is there any remedy known to veterinarians which will remove them without injury to the animal.

Worms No. 2.

Thread Worm. A much smaller species of worm is found in the rectum. This pest, though not interfering with the condition of the animal as much as the former, causes much more uneasiness. The animal becomes very restive, stamping his hind legs often throwing his heels above his head from the severe itching caused by the thread worm depositing its eggs, which it invariably does, on the delicate skin, immediately outside the rectum. If the anus of a horse afflicted with thread worms be constantly well greased, these eggs will drop off when laid, and the supply of young worms thus being cut off, the disorder will cease. But it is more important to keep grease always applied to the anus, as otherwise the worms, which hatch out in a few hours, will find their way back into the rectum. In addition to this, a strong injection, made from boiling tobacco in water, alternated with linseed oil, will prove efficacious in allaying the irritation.

Worms No. 3.

White worms are found in the small intestines. They are of a pale pink color, about six inches in length, shaped not unlike the earth worm. Symptoms, a hidebound, stiff coat, large appetite and poor condition. Considerable mucus is voided, and generally dries round the anus. Several worms pass with the faeces. Give a drachm of tartar emetic in a bran mash every night for a week and then administer a good purgative ball, to be followed by a pint of linseed oil. After which give a drachm of sulphate of iron mixed with the oats once a day for three days. Ordinary vermifuges as sold by veterinarians contain calomel and other preparations of mercury, and are apt to seriously injure the horse.

General Remedies.

We repeat the caution that the inexperienced should never give strong medicines, or weak ones, except in the most obvious cases.

Aconite.—Ordinary dose 5 to 15 drops in a quart of water.

Ball.—A simple condition ball, or gentle tonic, powdered caraway seeds, 6 drachms; ginger, 2 drachms; with 20 drops of oil cloves, with meal.

Bleeding.—In the roof of the mouth in the second wrinkle behind the front tooth; or if much blood is to be drawn, in the third wrinkle. In bleeding elsewhere professional advice is necessary.

Blister.—No. 1. A strong sweating blister for splints, spavins, ring bone, etc., biniodide of mercury, 1 drachm; lard, 1 ounce. After applying wash with arnica water for several days. No. 2.—Powdered cantharides 1 part, lard 6 parts.

Calomel, ordinary dose 1 drachm. Carbolic Acid, ordinary dose, 1 teaspoon one-half pint water. Castor Oil, ordinary dose 3 ounces to a pint.

Chalk Mixtures.—Take of prepared chalk 1 troy ounce, glycerine, 1 fluid ounce; gum arabic, fine powder, 240 grains; cinnamon water, water each 8 fluid ounces. Rub them together till they are thoroughly mixed. Dose, 1 pint.

Drench.—A good cooling drench when horses are in too good condition is: Nitre, 1 ounce Tincture of Digitalis, 2 drachms; sweet spirits of nitre, 2 ounces; Whey, one pint.

Firing.—The application of a hot iron to promote the absorption of a morbid growth. No one should use it before actually witnessing the operation.

Laudanum, ordinary dose, 1 to 3 grains. Large doses of laudanium or opium should not be repeated more than once in four hours without experienced advice. Nitre, ordinary dose, one-half ounce. Opium, ordinary dose one-half ounce to one and one-half ounce.

Purgatives.—No. 1. Mild. Barbadoes aloes, eight drachms; nux vomica, one drachm; carbonate of soda, one drachm, and ginger, three drachms; make it into a ball with honey soap. No. 2. Strong. Barbadoes aloes, three drachms powdered rhubarb, two drachms; ginger, one drachm; and caraway oil, 15 drops, made into a ball.

To Give Liquid Medicine.—Use a clean horn with one end open. To do this properly one person should raise the horse's head high as possible, and another seize the tongue with his left hand, and draw it as far as he can out of the right side of the mouth; then insert the small end of the horn to the root of the tongue, pour in the medicine slowly, releasing the tongue at intervals, to let him swallow. Some horses will swallow a large quantity at once; others seem unable to manage more than a tablespoonful at a time.

Remedies for Hogs

Points for Pork Packers.

Sugar-Cured Hams and Bacon. Place the meat to be cured in a tub or vat, and sprinkle a small quantity of salt over each piece. Let the meat remain two days, and it will then be purged of any blood that may have been left in it.

Then take enough spring water to cover the meat, and for each one hundred pounds of meat take three pounds of coarse brown sugar, one-quarter pound saltpeter, and one ounce each of alum and soda. Dissolve these in water, and add enough salt to make a brine strong enough to float an egg; pour this over the meat, which must be weighted with stones to keep it under the pickle, and let stand for thirty days, when it may be hung up to dry and smoked for three or four weeks, according to the degree of smokiness desired. It is said that the Ashland hams, once famous in American markets, were cured in this manner, being smoked for four weeks with green walnut wood. Corn-cobs make an excellent smoke for bacon, but care must be taken not to let the fire get too hot.

For those who prefer to cure their hams and bacon without using brine, the following method is recommended. To cure 150 pounds of meat take twelve pounds of fine salt, two quarts of molasses (Porto Rico preferred), and half a pound of powdered saltpeter. Mix these together until they have about the consistency and appearance of damp brown sugar. Rub the hams and bacon thoroughly with the mixture, and lay singly on a flat form or table in a cool, dry place. At the end of the first week rub them again in the same manner, and repeat the operation at the end of the second week. Soon after the third rubbing has been done expose the meat continuously to smoke for ten days.

THE RAISING OF SWINE.

Disinfect the Pens. It pays to use a cheap disinfectant in pig-pens. An excellent practice is to scatter a little chloride of lime through the pen twice a week, while a few pails of whitewash, to which a small quantity of carbolic acid has been added, will materially assist in keeping the place free from vermin.

Wheet Straw for Litter. Some of the best-known and most successful breeders are emphatic in their assertions that wheat straw is the only proper straw to use as bedding for young pigs. This seems to be a small matter, but success is achieved by paying strict attention to things that are commonly regarded as trifles.

Phosphates Required. If your hogs grow too thin in bone, do not blame it all to the breed. Remember that pigs cannot grow bone without the necessary material, any more than they can produce flesh and fat without food. See that your food ration contains plenty of phosphates, and keep salt and ashes within reach of the pigs.

Best food for Pork-Making. Corn-fed pigs are popularly supposed to make the best pork, but pork made from pigs that have been fed on peas or beans, or on a mixture of both, is much firmer than that made from corn-fed swine. There is also a special flavor or sweetness about it that cannot be obtained by the use of other kinds of food. Another difference in favor of pork from pea or bean-fed pig is that the fat does not fry out so much in cooking, and this of itself makes it desirable for family use.

VERMIN ON SWINE.

First wash the body with a strong lye of wood ashes or weak saleratus water, then with an infusion of lobelia. Mix a teaspoonful of sulphur, and the same quantity of powdered charcoal, in the food daily. Or procure some leaf tobacco, and boil it to a strong amber in water sufficient to float it. Mix in while hot, sufficient amount of lard or refuse grease to make a thin salve, rub on the pigs or hogs troubled, and in less than twenty-four hours, if the ointment is thoroughly applied, they will not have a single louse on them.

CHOLERA IN SWINE.

Give one pint of turpentine each week to fifteen hogs, or in the same proportion to a lesser number, mixing it with slops.

BLIND STAGGERS IN PIGS.

Give half an ounce of Rochelle Salts, in a pint of thoroughwort tea. If the bowels are not moved in the course of twelve hours, repeat the dose. A light diet for a few days will generally complete the cure.

Remedies for Cattle

DIARRHOEA IN CATTLE.

For Diarrhoea or Purging in Cattle administer the following, three quarters of a pound of Epsom Salts and the usual amount of Ginger. The next day after giving the above it might be well to use the following astringent. Take Prepared Chalk, two ounces; powdered oak bark, one ounce; powdered catechu, one-half ounce; powdered opium, two scruples; powdered ginger, two drachms. Mix all together and give in a quart on warm gruel.

COUGH AND COLD IN CATTLE.

A simple cold, attended by slight cough and discharge from the nostrils, is easily removed. Warm housing, a few mashes, and the cough and fever will usually succeed. Use the following formula: Tartar Emetic one drachm, Powdered Digitallis, one-half drachm; Nitre, three drachms. Mix all together and give in a quart of tolerably thick greul.

SORE MOUTH IN CATTLE.

Take a weak solution of Carbolic Acid, say one to five drops to the ounce of water, washing the mouth every few hours, allowing a little to be swallowed, and then following this with mild tonics and food that will not irritate the mouth.

LOSS OF CUD IN CATTLE.

Loss of cud in cattle is a species of indigestion and may be brought on by the animal's eating greedily of some food to which it is unaccustomed. Loss of water. Should any considerable degree of fever accompany the soreness of the loss of Cud.

Golden Seal, powdered, one ounce; powdered caraway, two ounces; cream of tartar, one-half ounce. Mix. Divide into six powders and give one every four hours in a sufficient quantity of Camomile tea.

SORE TEATS.

Take Elder Ointment, six ounces; Beesewax, two ounces, mix these together and add an ounce each of sugar of lead and alum in fine powder. Stir them well together until cold. A little of this should be rubbed on the teats morning and night after milking, and if the flies tease the animal much a small quantity of aloes or assafoetida may be mixed with the ointment. The latter is more efectual but the odor is very unpleasant.

MILK FEVER IN COWS.

The principal expectation for relief from this malady, must be placed on the giving of a strong Purgative drink as the following: Epsom or Glauber salts twelve ounces, flour of Sulphur, four ounces; powered ginger, four drachms; spirits of Nitrous Ether, one ounce. All this to be dissolved in warm water and given as a drink.

One-half of this draught may be repeated twice a day until the bowels are properly opened. In the severer affection it will be necessary to add from ten to twenty drops of Croton oil to the first draught. It is of importance to administer the draught slowly and carefully and when the cow is in any way unconscious it will be better to give by the means of syringe, placing the tube far enough into the neck to prevent any of the medicine from entering the windpipe.

HOW TO DRY THE MILK IN CATTLE.

A good dose of Physic, followed by a mild astringent drink will usually settle the business. Allum in the form of whey as shown by the prescription given herewith, will be the most effectual as well as the safest astringent. Six teaspoonfuls will be the medium dose; alum one-half ounce; water, two quarts. Boil together for 10 minutes and strain. The cow should be milked dry when the astringent is given and turned on some dry upland pasture. Two days after she should be examined, and if the udder is not overloaded, nor hard, nor hot, the milking may be discontinued; but if the udder is hard and full, she should be brought home, cleanly milked and another astringent drink given. The third drink, if it is necessary to give one, should be an aparent and after that the diuretic drink as follows; every second day. Powdered Nitre, one ounce; powdered resin, two ounces; ginger, two drachms, mix them well together and give them in a warm gruel. Milking should only be resorted to if the state of the udder absolutely requires it, for every act of milking only encourages the secretion of milk.

A GOOD PHYSIC FOR CATTLE.

It is very often found very necessary to have a good formula for purging your cattle at hand as it is very often the only means that will save the animal, especially in cases of costiveness or inflammation of the bowels. We recommend the following drink to be first used: Epsom Salts, one pound and caraway seed powdered, one-half ounce dissolved in a quart of warm gruel and give.

CANKER IN THE MOUTH OF CALVES.

The first thing to do is to evacuate the bowels. Epsom salts should be used for this purpose, given in doses of one or two ounces, and repeated daily until the proper effect is produced. As a local application, equal parts of tincture of Myrrh and water may be advantageously used by applying to the mouth, or a solution of common alum in water in the proportion of half an ounce to a pint of water. Should any cinsiderable degree of fever accompany the soreness of the mouth, the fever drink already recommended may be givn in half doses, with a scruple of magnesia added to each dose. The fever drink is the one used in the cure of coughs and cold.

Remedies for Sheep

COSTIVENESS IN LAMBS.

Epsom salts, two ounces; powdered caraway seed, one-quarter of an ounce. Mix in warm thin gruel sufficient to dissolve the salts. This will be the best thing that can be given, and it should be repeated every sixth hour until the desired effect is produced. The lamb should be turned into greener and more succulent pasture, and especially where there is any fresh flush of grass. If he refuses after a while to eat, he may be drenched with gruel, in which a little epsom salts should always be dissolved. While this affords nutriment, it will cool the animal and open the bowels.

SORE NIPPLES IN SHEEP.

Lambs often die of hunger, from their dams refusing them suck. The cause of this sore nipples, or some tumor in the udder, in which violent pain is excited by the tugging of the lamb. Washing with poplar bark, or anointing the teats with powdered borax and honey, will generally effect a cure.

HINTS TO POULTRY RAISERS

PRESERVING EGGS IN SALT.

Cover the bottom of a keg, cask, jar or hogshead, or any other receptacle you choose to pack in, with a layer of fine salt two inches deep. Upon this place the eggs, small end down, and far enough apart so that they will not touch each other or the sides of the receptacle; then put on another two-inch layer of salt, then another layer of eggs, and so on until the package is full. This is, probably the best method for housekeepers and for those who have only a small number to pack for market. The salt can be used over and over again.

TO KEEP EGGS FRESH FOR HOME USE.

The following recipe is given for keeping eggs not intended for market. Put them in an open-work basket or colander and immerse them for a moment in boiling water; let them stay just long enough to form a film on the inside of the shell; this excludes the air. Then place them in some convenient vessel, small end down, and set them in the coolest part of the cellar, where they will keep until wanted for use.

SPIRIT-VARNISH

For preserving eggs is made by dissolving gum shellac in enough alcohol to make a thin varnish. Coat each egg with this, and pack, little end down, so that they cannot move, in bran, sawdust or sand—the sand is best; whatever is used for packing should be clean and dry.

TO TEST THE FRESHNESS OF EGGS.

Looking through a paper tube directed toward the light an egg held at the end of the tube will appear translucent if fresh; but if stale it will appear dark, almost opaque. Eggs are frequently tested in a somewhat similar manner without using a tube. The method is to grasp the egg to be tested closely in the hand and hold it between the eye and a lighted candle or lamp. In a dark room this test is sufficiently effective for ordinary purposes.

At the Birmingham (England) Poultry Show, held several years ago, prizes were offered for the best dozen preserved eggs that had been kept two months. The eggs were tested by breaking one of each set competing for the prize into a clean saucer, and also by boiling one of each lot.

It was found on breaking the eggs preserved in lime-water that they presented cloudy whites. Eggs preserved by rubbing over with beasewax and oil showed thin, watery whites.

Eggs tnat stood the test of boiling and which gained the first prize had been simply packed in common salt. They had lost little, if any by evaporation, had good, consistent albumen, and were pleasant to the taste. The exhibit which took second prize was treated as follows: Melt one part of white wax to two parts of spermaceti, boil and mix thoroughly. Take new-laid eggs, rub with antiseptic salt and fine rice starch. Wrap each egg in fine tissue paper putting the broad end downward; screw the paper tightly at the top, leaving an inch to hold it by. Dip each egg rapidly into the fat heated to 100 degrees. withdraw and leave to cool. Pack broad end downward in dry, white sand or sawdust. The judges were inclined to believe that had the trial been for a longer period than two months, the latter method would perhaps have proven the better of the two. The eggs were excellent, and on stripping off the waxed paper the shells presented the clean, fresh apparance of newly laid eggs

GAPS IN POULTRY.

Shut the chicken in a box, with some shavings dipped in spirits of turpentine and the vapor arising from the extended surface produces in most cases a permanent cure. Creosote used in the same manner has also been found very efficatious.

ROUP IN POULTRY.

As soon as discovered, if in warm weather, remove the affected ones to some well ventilated apartments, or yard; then give a dessert spoonful of castor oil; wash their heads with warm castile soapsuds and let them remain until the next morning fasting. Scald for them some Indian meal, adding two and one-half ounces of Epsom salts for ten hens or in the same proportion for a lesser or larger number; give it warm, and repeat the dose in a day or two if they do not recover.

LICE IN POULTRY.

Hens while hatching are very apt to become infested with lice, so much so that they are often driven from the nest We have known the eggs to be covered and the nest alive with them. In such cases we would recommend removing the litter and eggs, cleansing the nest with boiling water. Then line the nest with tobacco stems.

HOW TO MAKE HENS LAY IN THE WINTER.

Give a portion of minced meat mixed with their other food every day or as often as convenient and see that they have plenty of gravel, old plastering or powdered egg shells. The latter may be mixed with their food. Without some substance of this kind, which can not be obtained when the ground is frozen or covered with snow, there will be nothing to form a shell.

REMEDY FOR CHICKEN CHOLERA.

Good rules for success in the management of fowls:

1. Good dry houses, well ventilated, but avoiding drafts.
2. Keep your hen houses clean and the floor covered with ashes.
3. Whitewash inside monthly from March first to October first.
4. Feed regularly, but never overfeed; cease feeding when the fowls cease to run for it.
5.—Scatter the food on the ground when the weather will permit.
6. Feed mixed grain or alternate, as corn one day, oats the next, wheat the next, etc.
7. Allow adult fowls freedom in the morning as early as they desire.
8. Keep hens with chicks in small coops (well covered and dry), until the chicks are three weeks old.
9. Feed chicks morning, noon and late afternoon; cooked feed morning and grain as corn, cracked, wheat ,etc., noon and afternoon.
10. Mix ground black pepper with the morning food for chicks twice a week, one tablespoonful of pepper for every twenty chicks.
11. Grease the hen well under the wings, breast and fluff feathers as soon as the chicks are taken off with ointment made of lard and carbolic acid; ten drops of acid to two teaspoonfuls of lard.

In addition to the above the following recipe is a good cure for the cholera. Alum, two ounces; resin, two ounces; copperas, two ounces; lac sulphur, two ounces; cayenne pepper, two ounces. Pulverize, then mix three tablespoonfuls of the powder with one quart of corn meal and dampen for use. This quantity is sufficient for twelve fowls, and may be used either as a preventative or a cure. For the first it should be given once or twice a week.

COMPLETE
DIRECTORY
OF
HENRY
COUNTY

DATE DUE

AUG 2 2 1983			
AUG 1 8 RECD			
OCT 2 5 2004			
AUG 1 6 2004			
JUN 3 0 2010			
OCT 3 1 2017			

DEMCO 38-297

BRIGHAM YOUNG UNIVERSITY
3 1197 01027 1499